Average net paid circulation of THE CHICAGO TRIBUNE April, 1924:
Daily - - - 594,454
Sunday - - 950,621

Chicago Daily Tribune

THE WORLD'S GREATEST NEWSPAPER

FINAL EDITION

VOLUME LXXXIII.—NO. 112 C [COPYRIGHT 1924 BY THE CHICAGO TRIBUNE.] FRIDAY, MAY 9, 1924.—40 PAGES THIS PAPER CONSISTS OF TWO SECTIONS—SECTION ONE ** PRICE TWO CENTS IN CHICAGO AND SUBURBS ELSEWHERE THREE CENTS

GUNMAN KILLED BY GUNMAN

LODGE SUBMITS "MADE IN U. S." WORLD COURT

His Plan Divorces Nations' League.

BY ARTHUR SEARS HENNING.

Washington, D. C., May 8.—[Special.]—The proposal that the world court be divorced from the league of nations and reconstituted under the auspices of The Hague tribunal and that the United States join the court on that condition was formally submitted to the senate today in a resolution introduced by Senator Lodge [Rep., Mass.], chairman of the foreign relations committee. To accomplish this purpose the resolution provides that the President propose a third Hague conference of all nations.

As exclusively reported in THE TRIBUNE today, this plan is proposed by Republican leaders as a part of a program of international policies, including also the convening of another disarmament conference, which they hope will be approved by the administration and incorporated in the platform promulgated by the Republican national convention at Cleveland.

There's a Difference Here.

At the capitol administration leaders said that Senator Lodge had discussed the new world court proposal with the President before deciding to submit it to the senate, and that Mr. Coolidge is favorably disposed to it. At the White House it was stated that the plan had not been submitted to the President and that he is reserving judgment.

Senator Lodge aims to bring his proposal before the senate within the next few days as a substitute for the recommendation of the late President Harding and Secretary of State Hughes that the United States join the existing world court with reservation to prevent America from becoming involved in the league of nations. The Democrats are threatening to demand discharge of the foreign relations committee from further consideration of the Harding proposal which they accuse the Republicans of abandoning.

May Await Election.

The prospect is that it will prove impossible to muster the necessary two-thirds this season and that no action will this session and that no action will be taken by the senate before the presidential election in which the world court will be an issue on which the Republican and Democratic parties will take widely different attitudes. The outcome of the election then will determine the course the United States will pursue.

The Democratic platform is expected to indorse the present world court without objection to its connection with the league. The question will precipitate a spirited contest in the Republican convention with the opposition to joining the league court supporting the Lodge plan for hitching the court to the Hague tribunal.

Would Call Conference.

If the Lodge resolution should be adopted by congress the President would propose to the powers the calling of a third Hague conference and would recommend the adoption of a statute for the establishment of a world court. The resolution then sets forth the proposed statute which is the statute of the present world court with the new machinery substituted for the machinery of the league of nations in the constiution and maintenance of the court.

"The judges instead of being elected by the council and assembly of the league as at present would be elected by an electoral commission composed of a general committee corresponding to the league assembly and of a special committee representing the United States, the British empire, France, Italy and Japan, which corresponds to the league council. Nominations of candidates for judges would be made by the national groups in the Hague tribunal as nominations are now made for the present world court.

Powers of the Court.

The jurisdiction, powers and procedure of the proposed Hague court are the same as those of the present world court and are set forth in the same language with the league eliminated. Jurisdiction is to be compulsory only on reciprical agreement of nations.

There are, however, some important and significant articles proposed by the Lodge resolution which are not found in the statute of the existing world court. One of them provides that the word "state" as used in this statute "means only a fully self governing state, but does not include any dominion, colony, or other component part of a state." That would deprive Canada, Australia, New Zealand, South Africa and India of the votes in the electoral commission they now have in the league. Britain's "six votes to

(Continued on page 16, column 1.)

NEWS SUMMARY

LOCAL.

Al Brown, owner of "Four Deuces" dive, kills beer runner. Page 1.

Teachers hold big jubilee over victory in council meeting fight while McAndrew calls truce for week. Page 1.

Cardinal Hayes of New York greets Chicago priests and laymen, waiting for Cardinal Mundelein, who lands today. Page 1.

Wealthy rug manufacturer saves wayward son from asylum cell. Page 3.

Bandits rob Berwyn bank of $10,000, but leave machine gun. Page 3.

West Park policeman locked up after killing chauffeur in attempting to stop his quarrel with wife. Page 5.

Beulah Annan awaits motherhood and murder trial; other jail women speculate on "What Do Jurors Think About?" Page 6.

Death at Worth, Ill., raises auto toll for year to 186. Page 9.

Dunn alienation trial reveals episodes at Chicago and Milwaukee hotels. Page 15.

Plans for 1893 Fine Arts building include indoor playgrounds, swimming pools, recreation rooms, which can be converted into world's largest convention hall. Page 17.

Traction chiefs stick to price of about $143,500,000 for surface lines. Page 17.

WASHINGTON.

Senator Lodge submits his own plan for world court to senate; U. S. rights safeguarded. Page 1

Senate may pass tax reduction bill today. Page 3.

Jones corporation tax substitute aims at equalizing levies. Page 3.

President Coolidge praises Harding in speech accepting Innes picture gift of Vancouver citizens. Page 4.

Proposed change in date of exclusion leads to acrimonious debate in senate; approval of modification doubtful. Page 5.

Brookhart committee told Mannington's money getting "influence" came from supposed association with Daugherty. Page 7.

Wayne B. Wheeler charged with deliberate deceit by New York congressman in beer inquiry. Page 9.

DOMESTIC.

Harvard investigator develops serum reducing fatalities from pneumonia by at least 25 per cent. Page 1.

Woman granted "local" pulpits by M. E. conference; denied full ministerial rights. Page 18.

Iowa farmers, debt ridden by land boom, paying high taxes, don't buy farm machinery, but have plenty of autos. Page 19.

Congressman Langley to begin his defense in whisky fraud trial today. Page 24.

POLITICAL.

Dr. Butler says G. O. P. must adopt a wet plank or lose 11 states. Page 12.

Lundin lieutenants threaten George F. Harding with loss of his job if he doesn't stop stirring Thompson to make trouble. Page 20.

FOREIGN.

Cuban revolution in last stage, with chief willing to surrender. Page 4.

German Nationalists pleased at Ruhr mine strike as showing world German conditions not as rosy as Dawes experts painted. Page 11.

German government experts isolate deadly hoof and mouth disease germ and develop serum cure. Page 12.

Refusal of Ulster to name commissioner on border question brings danger of grave clashes. Page 13.

Portuguese airmen crash in India; American flyers believed to have jumped for Asiatic side. Page 14.

International federation of labor reports probable union with American federation this year. Page 24.

SPORTING.

Owners of Kentucky Derby candidates stage wild scramble for star jockeys; railroads and hotels swamped with reservations. Page 25.

Aurora fights to be staged tonight if weather man behaves; Tom Gibbons draws capacity house at training quarters. Page 25.

Cubs rained out in Pittsburgh; due home today to meet first of invaders tomorow. Page 26.

Weather man keeps Sox and Detroit idle again. Locals open eastern invasion tomorrow. Page 26.

Only eleven entries in for national open golf meet with lists closing May 14. Page 24.

American rugby team threatens to quit Olympics in attempt to break French picture monopoly. Page 27.

World record for 100 yard breast stroke is claimed for Harkin, Maroon swimmer. Page 27.

EDITORIALS.

The Future America; We American Goldfish. Page 8.

MARKETS.

Trade in stock market continues apathetic; price changes small. Page 28.

Talk of wage reductions increases with reports of slackening in industrial production. Page 29.

Proposed graduated tax on undistributed profits will aid wealthy only, Scrutator says. Page 30.

Rally at close fails to overcome early losses in grains. Page 31.

Downward trend in cattle prices is checked; hogs active and higher at start. Page 30.

IT WILL BE A LONG PARADE

[Copyright: 1924: By The Chicago Tribune.]

JOHN DIETZ OF CAMERON DAM FAME IS DEAD

Milwaukee, Wis., May 8.—[Special.]—The career of one of Wisconsin's most romantic characters ended here today with the death of John Dietz, defender of Cameron dam, who died this afternoon after a long illness. His wife and family, from whom he had been estranged since his release from Waupun, were at his bedside when he died.

Dietz gained his fame in 1904 when, with his family, he barricaded himself in his north woods cabin and fought a whole state. His unerring rifle made it impossible for deputies to approach the cabin, and for ten years Dietz successfully resisted the law.

A lumber company had tried to open Cameron dam, on Dietz's property, to float logs down the Thornapple river. Dietz claimed that this action would ruin his land and refused to allow the lumber company to carry out its plans.

Dietz was arrested in 1910 and sentenced to life imprisonment for the murder of one of the deputies. His sentence was commuted to twenty years, and after serving eleven years he was released.

STEAMER AFIRE; 2 SHIPS HURRY TO THE RESCUE

New York, May 9.—The S. S. Ontario, a coastwise passenger vessel bound for Boston, reported by wireless at 1:30 a. m. that she was on fire in a dense fog ten miles northeast of Block island.

The ship's S. O. S. call was picked up by the East Hampton station of the Radio Corporation of America, which broadcast a distress signal.

The call was answered by the steamers Calvin Austin and Melville Dollar. The Calvin Austin reported that she was heading for the Ontario under full steam and advised the burning vessel to make for Providence or for the Vineyard Sound lightship.

The extent of the fire and the number of passengers aboard is unknown.

Mercury May Be Inhabited Says French Astronomer

PARIS, May 8.—The planet Mercury may possibly be inhabited, according to Prof. Bigouran, the astronomer, who saw its passage between the sun and the earth today.

"The heat and light on Mercury are seven times more intense than on the earth," he said, "but the atmosphere surrounding the planet is so compact that their effects may be less violent."

Too Much Time on Gent's Hands Alarms Auctioneer

Marion, Ind., May 8.—[Special.]—Robert Emmons sneaked an alarm clock in his pocket during an auction sale here today. The auctioneer looked around for the clock just as the alarm went off. Emmons was arrested.

Big Welcome for Mundelein in N. Y. Today

BY JOHN HERRICK.

New York, May 8.—[Special.]—The stage is set. It remains only for the leading figure, His Eminence George Cardinal Mundelein, to arrive, as he will tomorrow, to take his place in the center of it all.

The name of "Mundelein, Chicago's first cardinal," was spoken by thousands in New York today. Tomorrow he steps from the Berengaria to the official boat of welcome, thence into the midst of a pageantry dignified with the centuries old customs of the Roman Catholic church. In lieu of Rome's centuries of tradition and history, New York offers as a setting skyscrapers and the hurry of the most modern city.

Touch of Old World Rites.

Still it was as though a bit of the Vatican had been transported to these shores this afternoon when the Chicago priests and laymen who are on the welcoming committee paid their respects to Cardinal Hayes of New York.

At its start and through the streets it was a very modern procession, clergymen in front, laymen behind, from the Vanderbilt hotel up 5th avenue to the cardinal's residence on Madison avenue.

The marchers' silk hats were of the twentieth century. So was the escort of mounted and motored police furnished by Mayor Hylan. But the centuries dropped away at the doorway.

Cardinal Hayes stood in his throne room to receive the Chicago visitors. The hangings of the room were of red softly lighted by shaded lamps. The cardinal was dressed in a gown of black edged in red. A red sash passed about his waist.

On his breast he wore the crucifix and the cardinal's insignia. And over his shoulders was cast the scarlet robe—on his head was the scarlet skull cap of his high office.

The New York prelate stood before his throne underneath a canopy, where a portrait of Pope Pius XI. was hung.

The visiting priests came first, in single file. Each, as he approached the figure at the end of the long room, bent his right knee and knelt to kiss the ring which shone on the cardinal's right hand.

Reception Plans Complete.

The plans for Cardinal Mundelein's reception are completed down to minute details. A convoy of small boats bearing various delegations will sail down the bay to meet the liner when it reaches quarantine at 11 o'clock.

Only a few, most of whom the cardinal knows by their first names, will be permitted to go on the mayor's official boat, the Macom, on which Cardinal Mundelein will be taken from the Berengaria. His two sisters will be there, Mrs. Margaret Eppig and Mrs. Arthur Hull, with their families. The others will be Mayor and Mrs. Hylan, Bishop Malloy of Brooklyn, Bishop Ledvina of Texas, Bishop Hoban, auxiliary bishop of Chicago, who arrived this afternoon; Bishop Griffin, Mgr. Edward Kelly, Father Quille, Dr. Dennis Dunn, D. D., former chancellor of the Chicago diocese; Dr. Mathias Figuera, D. F. Kelly, Edward Hines, Joseph T. Lilly, Robert M. Sweitzer, E. F. Carry, Joseph W. McCarthy, F. J. Lewis, Gustav Steinback, Rodman Wanamaker, chairman of the New York committee; Commissioner Grover Whalen, James A. Farrell, John Hughes, and Nicholas Brady.

Accompanied by the whole party, the cardinal will leave New York Saturday morning at 10:50 o'clock on a special train over the Baltimore and Ohio, arriving in Chicago at 2 o'clock Sunday afternoon to meet the welcome awaiting him there.

CHICAGO AWAITS CARDINAL.

What probably will be one of the greatest receptions ever held in Chicago will be waiting Sunday afternon when George Cardinal Mundelein arrives at Garfield boulevard and Leavitt streets on a special train.

The line of march will be eastward on Garfield boulevard from Western avenue to Michigan avenue, thence north to North avenue, west on North avenue to State street. The procession will start at 2 p. m.

Arrangements have been completed for an overflow meting to be held in the cardinal's honor Monday night in the Auditorium theater.

THE WEATHER

FRIDAY, MAY 9, 1924.

Sunrise, 5:36 a. m.; sunset, 7:57 p. m. Moon sets 1:26 a. m., May 11. Venus is the evening star.

Chicago and vicinity—Continued cloudy and unsettled Friday, probably rain; Saturday mostly cloudy; continued cool; fresh to strong winds, mostly northerly.

Illinois — Cloudy and unsettled Friday, probably rain in north and central portions; Saturday mostly fair; continued cool.

TRIBUNE BAROMETER.

TEMPERATURES IN CHICAGO

MAXIMUM, 2 P. M. 52
MINIMUM, 3 A. M. 46

3 a. m....47	Noon 49	8 p. m....52
4 a. m....47	1 p. m....50	9 p. m....49
5 a. m....46	2 p. m....50	10 p. m....47
6 a. m....46	3 p. m....51	Unofficial—
7 a. m....46	4 p. m....52	11 p. m....47
8 a. m....47	5 p. m....52	Midnight ..47
9 a. m....47	6 p. m....52	1 a. m....46
10 a. m....47	7 p. m....52	2 a. m....46
11 a. m....48		

Mean temperature for 24 hours to 8 p. m., 49. Normal for the day, 56. Deficiency since Jan. 1, 158 degrees.

Barometer, 8 a. m., 29.67; 8 p. m., 29.71.

Precipitation for 24 hours ending at 8 p. m., 0.67 of an inch. Deficiency since Jan. 1, 1.84 inches.

[Official weather table on page 31.]

Farmer, Attacked by Wolf Pack, Kills 1; Gets 9 Cubs

Freeport, Ill., May 8.—Attacked by a pack of six timber wolves in a sparsely settled section of Jo Daviess county, Merlie Casper, a farmer, shot and killed one and wounded two others. The others escaped but he captured nine cubs of a big female wolf, the one slain.

"FOUR DEUCES" OWNER HEADS MYSTERY FEUD

'Al' Brown Vanishes After Shooting.

(Pictures on back page.)

Another murder in the liquor and crime serial was accomplished last night. Alphonse Capone, vice lord of the south side bad lands where he is better known as Al Brown of "Four Deuces" fame, is sought as the slayer.

The order to capture Capone went out thirty minutes after the body of Joseph L. Howard, beer runner and burglar, credited with three notches on his gun, was found lying in front of the cigar counter of "Hymie" Jacobs' saloon at 2300 Wabash avenue. Howard had been shot six times, four times in the face and twice in the right shoulder.

Refuses to Join Them.

All the bullets, according to witnesses, were fired by the larger of two men who entered the saloon a few minutes before 6:30 o'clock and shot Howard down when he refused to accompany them to the street.

Jacobs was alone in the place when the Cottage Grove avenue police arrived. He could give little information, he said.

An underworld tipster said he had seen "Big Al" Brown running from the place shortly after the shots were fired. Search was immediately started for Capone, a member of the "Johnny" Torrio beer faction, whose brother, Frank Capone, was shot to death in a battle with the police during the riotous primaries in Cicero on April 1. He could be found neither at his notorious dive, 2222 Wabash avenue, nor at his home, 7244 Prairie avenue.

Didn't See Shooting.

Jacobs was taken to the Cottage Grove avenue station, where he was questioned by Chief Hughes. He said he had been called to the back room of his saloon to answer the phone a few minutes before the shooting occurred. A woman was asking for Frank Elby, who was not in the place at the time. He walked back to the front where Howard was talking to two men known to him only as "Mouth" and "Delkie."

Two men came in, a big man and a little man. He never had seen either before. Suddenly he heard the shots. He couldn't tell who fired them, because he was stooping down behind the counter with his head in the safe looking for a package of nickels. Was one of the men Capone? How could he tell? He had been running a saloon within half a block of the "Four Deuces" for eight years and had never seen "Big Al" Brown in his life. He lived at 2256 Wabash avenue, he admitted, and had heard of Capone only through the newspapers.

In Rear of Saloon.

It was David Runelsbeck, 75 years old, a retired carpenter living at 2220 Wabash avenue, who gave the most information. He was in the back end of the saloon at the time, he said. Howard, he said, was talking to Tony "Mouth" Bagnolia, a gunman; George Bilton, an automobile mechanic, and Clifford Eaton, whose wife runs a beauty parlor at 1317 North Clark street, when the two men entered the place. Bagnolia was indicted in 1918 for the murder of John Norris in a saloon at Oakley boulevard and Madison street and was one of a gang of gunmen who shot up the Cadillac cafe, 2134 Wabash avenue two years later.

"I heard one in the bunch say: 'Hello Al,' to one of the two who entered," Runelsbeck said. "The larger of the two grabbed Joe Howard and the shooting started. The two men ran out the front door. Bagnolia, Bilton, and Eaton ducked out the side way."

Search for Three.

Detectives were sent out to look for Bagnolia, Bilton and Eaton. Fred Murth, who lives above the Jacobs saloon, denied he was in the place at the time.

Later in the evening the police declared they were not sure "Big Al" was implicated, although the order for his arrest stood. They pointed to Howard's police record. The shooting might even be an aftermath of the murder of "Jack" Duffy, alias Daugherty, who was killed after slaying his wife, Maybelle Exley Duffy, they pointed out. William Engelke had testified in that case he last saw Duffy alive after talking to Dean O'Bannion in front of Jacobs' saloon.

Another theory which they advanced to take the place of the beer war angle was that Howard may have recently thrown a bomb at somebody's "joint." He was known, according to the police, as a "dynamiter" rather than a beer runner.

Howard, who was 28 years old, lived above his mother's fruit store at 2900 Shields avenue. He had a long police record.

Science Finds Partial Check to Pneumonia

New York, May 8.—[Special.]—Announcement was made today, here and in Boston, that Dr. Lloyd B. Felton of the department of preventive medicine and hygiene at Harvard medical school had found a treatment for pneumonia which is expected to cut the death rate from that disease by 25 or 50 per cent..

The announcement was made with the authority of Dr. Milton J. Rosenau of Harvard, Dr. William H. Park, and other conservative medical men, after the remedy had been found successful in sixty pneumonia cases treated at Boston and sixty treated in this city.

The substance discovered by Dr. Felton is a white crystalline powder, which he has separated from the ordinary horse serum which has been used with uncertain results in the treatment of pneumonia.

Tested in 120 Cases.

This white crystalline powder is believed to be the protective substance or the antibody against pneumonia in a pure state, or a nearly pure state.

This substance has now been injected into 120 human cases without the slightest unfavorable reaction. It is apparently entirely free from the elements which in the horse serum have caused chills, fever, and the so-called "serum sickness."

The discovery was an outgrowth of work extending over a period of five years which was organized by the Metropolitan Life Insurance company after the influenza epidemic of 1918. This company brought together many of the leading research workers in the field of pneumonia and influenza and financed many lines of research.

Influenze Still Baffling.

As regards influenza, the five years' work has been barren of positive accomplishment. Many delusions about influenza have been swept aside. The very existence of Pfeiffer's bacillus, the supposed cause of influenza, was discredited. The investigators demonstrated that the immunity caused by anti-influenza vaccines was brief and feeble, and that such vaccines did not give protection against pneumonia.

While no direct progress has been made against influenza, the discovery of Dr. Felton is of immense importance in the fight against influenza, because the pernicious thing about influenza has been that it brought on pneumonia. According to some investigators, influenza never directly caused death, but produced its mortality solely by paving the way for pneumonia.

Hope for 50 Per Cent Efficiency.

Pneumonia causes an average of 90,000 deaths a year in this country. The discovery of Dr. Felton has the potential power, according to today's announcement, of saving between 22,500 and 45,000 lives each year. It was hinted that the pure antibody powder produced by Dr. Felton may have an efficiency greater than 50 per cent in treating these cases.

Dr. Felton described what he had done in a paper which was read before the New England Health association at Boston. This was a highly scientific document, giving each step of the researches resulting in the discovery of the protective substance. The announcement, with more detail about the results achieved in human cases, was made in this city by Dr. Lee K. Frankel, second vice president of the Metropolitan Life Insurance company.

Investigator Is Youthful.

Dr. Felton is 32 years old. He was born at Pine Grove Mills, Pa., spent most of his youth in New Philadelphia, O., and was graduated from Johns Hopkins. He went to Harvard in the fall of 1922, where he has been working constantly under Dr. Milton J. Rosenau on problems concerning the "mechanism" of the antibody action which causes unknown substances in certain serums to aid in the destruction of disease germs.

BLUE RIBBON FICTION

"Denied their horrid meal, the crocodiles settled down to await what chance or treacherous deceit might bring to them."

AS IT WAS IN THE BEGINNING
by Guy H. B. Dent
A Blue Ribbon short story in the Magazine Section of Sunday's Tribune

Want Ad Index Page 31

TEACHERS HOLD JUBILEE; THEIR FIGHT GOES ON

McAndrew Gives In on School Councils.

Public school teachers held a meeting in the Studebaker theater yesterday afternoon and rejoiced over the day's developments in the contest with Supt. McAndrew. They celebrated the action of Mr. McAndrew in reversing his position of the day before, when he was adamant against permitting teachers' council meetings during school hours.

In the morning the superintendent sent orders to the principals to allow dismissal of classes this afternoon so the teachers could attend their meetings; then he left for Dayton, O., to deliver a speech. He had submitted, his statement said, because of the discovery of certain school board rules to which his attention was called by attorneys for the board.

Celebrate an Armistice.

Therefore the teachers were celebrating, not a permanent decision that the councils may go on forever, but merely an armistice.

Miss Margaret Haley, business agent of the Teachers' federation and generalissimo of the anti-McAndrew fight, was at the Studebaker, full of fight and declaring that "the charges filed against the superintendent are not withdrawn, and I don't intend to withdraw them." She said McAndrew's surrender was not the end, but only the beginning of hostilities.

Had Been Poorly Advised.

Earlier in the day President Moderwell of the board of education had said that Mr. McAndrew had been poorly advised in deciding to oppose teachers' council meetings during school hours; that the superintendent should have insisted upon a written opinion from the board attorney instead of a "curbstone" opinion. He accepted a temporary defeat—he had stood solidly behind his superintendent—but that he had not quit was evident when he made this remark:

"It will have to be settled definitely—soon."

Have an Overflow Meeting.

The Studebaker theater meeting, called before the outcome was known, was to have been a council of war. Instead, it turned into a jollification meeting, with Miss Haley as the central figure and as the bearer of words of promised success in connection with the strife that is to come over the platoon system in the schools.

The Studebaker, with its 1,600 seats, was quickly filled. "Gen." Haley commandeered the Playhouse next door, with 630 seats, and that, too, was soon at the S. R. O. point. Victor Olander, secretary-treasurer of the State Federation of Labor, was impressed into service as a speaker at the Playhouse until Miss Haley could finish her talk in the other theater.

Calls It "Important Victory."

Quiet was obtained with difficulty when Miss Haley came to the center of the stage.

Finally she raised her hand, held it up a few moments, then began:

"You teachers have won an important victory today. For twenty-six years the councils have been the guidance of teachers. Had tomorrow's council been denied you the orderly, peaceful and lawful processes of progress would have ended. Instead of control of teachers by law there would have been government of you by a person or group of persons. You would have been subject to the whim or caprice of one or a group of men.

"Therefore, because of what has been accomplished, you may go to your councils tomorrow. Study the booklet given you about the junior high school plan. If you have anything to say at the council, feel perfectly free to say it. You now have your liberty.

Regards It as a Lesson.

"Supt. McAndrew's newest bulletin says that some hitherto unfiled and unrecorded documents have been found and that therefore councils must be permitted, at least for this year. He acted first upon a curbstone opinion from his attorney and now the attorney finds he was wrong.

"If that attorney had rendered this opinion two weeks ago you would not have had this lesson. I am sorry the attorney blundered. He is now out of town and so is the superintendent."

Continuing, Miss Haley gave her version of the events leading up to the "drastic step, the extreme measure," that of preferring charges against Supt. McAndrew and asking his ouster by the board of education. She commented on the fact that President Moderwell had failed to present the charges to the board, and she added, "Nor have I withdrawn them."

Victor Olander had told the assembled teachers of union labor's objection to the proposed platoon system. Miss

Haley told of her objections to many other things.

"Every time there is a new set of politicians," she said, "we have to teach them over and over again. It seems they don't learn easily. The charges against McAndrew should be a lesson, so I fired them in. You have to be born with the love of a fight to accomplish anything with them, and you have to know a good fight when you see it. I don't pretend to understand men anyway, but I do understand that there is somebody behind the screen in this fight. You'd be surprised to know who one of them is.?

"Tell us," they asked.

Would Smoke 'Em Out.

"No, I'm not at liberty to do so. We'll smoke them out or dynamite them out. There are material men, financial men, building men behind the screen for the platoon system. And what are they doing to us?

"Are they keeping us busy fighting for the councils, fighting for our pension funds, so they can keep us busy while they are doing something else? So they can choke off our fight against the 10 per cent cut, so they can choke off our fight to prevent the $19,000,000 deficit from being continued, so they can choke off our platoon fight, and so they can choke off discussion of the junior high school plan. We shall soon see.

"I am serving notice on the business interests that we will smoke them out. The teachers will have free speech, the right to discuss or cuss, and we'll continue fighting."

Text of Superintendent's Order.

The text of Supt. McAndrew's message, reversing his earlier order, which was telephoned to every school in the morning, was as follows:

"The president of the board of education informs me the attorney has found some hitherto unfiled and unrecorded document which, on examination, may have a bearing on dismissal of children on account of teachers' council meetings, and that pending final decision it would be well to follow this week last year's practice regarding council meetings. Please do so."

GIVE PURPOSES OF COUNCILS

The executive committee of the High School council, headed by E. F. Downey, its chairman, recently sent to Supt. McAndrew a statement on three questions, viz.:

I. Why should councils meet on school time?

II. Objections to dismissal of classes for this purpose.

III. Specific benefits of high school councils.

Mr. Downey and the committee said:

"I. The schools are in session from 8 a. m. to 5 p. m. It is neither reasonable nor practicable to call meetings of teachers several hours before they are due at school or several hours after they are due to leave. Meetings in the afternoons or evenings or on Saturdays will not be attended by a majority of the teachers because of university courses, voluntary organization meetings, night school work, and a variety of other conflicting engagements.

Five Hours a Year.

"The school time required by council meetings under the present plan amounts to five hours per year, and in many schools these meetings are called at an hour when few classes are scheduled. We believe that this time loss to classes is almost negligible in comparison with the numerous holidays, any one of which causes a loss of time greater than a whole year of council meetings. The actual time loss amounts to four-tenths of 1 per cent.

"The councils could not exist on any efficient or representative basis except on school time. Denial of school time for council meetings would mean the quick and entire destruction of the council system in Chicago, and would cut the sole channel of direct intercommunication between the teachers and the superintendent and board of education."

Why Principals Object.

As to No. 2, the committee pointed out that some school principals object to the councils because, by their exclusion from membership, matters contradictory to their wishes might be discussed among the membership, but it is contended that the councils are loyal to the best interests of the schools and not subversive of discipline. It is charged that some principals in opposing the councils use loss of time to pupils as a subterfuge.

As to No. 3: "The benefits which high school councils have rendered the schools are of two kinds," says Mr. Downey. "First, the benefits which the councils have brought to teachers individually and en masse; second, detailed and specific advantages and improvements to the educational system itself.

"1. Under the first head, by far the greatest benefit is the enormous improvement in contentment, solidarity, and esprit de corps which the councils have brought about.

Professional Spirit Aided.

"It has increased the professional spirit of teachers through concentration upon the same topics at the same time. It has brought concentration and intelligent consideration to bear upon administrative and educational problems, with the result of spreading information and interest among all teachers.

"Voluntary organizations have had a valuable existence among Chicago high school teachers for a generation. Never until the councils were formed had it been possible to attain one all-inclusive organization. . . ."

"2. Among detailed and specific accomplishments of the council which have resulted in measurable advantage to the schools, we wish to call your attention to the accompanying evidence in support of our claims:

Advantages of Publicity.

"By voluntary self-assessment the teachers financed and carried through a four year campaign of publicity which resulted in the following definite benefits:

"(a) The public was given a fresh and varied acquaintance with the needs of the schools, the work the schools are doing in every department, the reasons for the cost of public education.

"(b) The tone of news items about the schools and of editorial policy toward the schools was completely changed. Instead of printing scandalous stories about the schools the papers were brought to present and discuss the real work of the schools.

"(c) The public was brought solidly to the support of the schools at a time when the schools were being strangled for lack of funds."

Specifying further, Mr. Downey's statement says, among other things:

"The councils revived and reorganized the departmental sections of the high school teachers. They simplified the attendance records. They initiated and worked out a simplified system of credits.

"Chicago has the distinction of having worked out a complete council system for teachers. This system is democratic, representative and real. It has been a matter of pride to the teachers that they have had an advisory voice in school matters. The destruction of the council would, in the opinion of the teachers, be a great backward step."

HURLS CHAIR AT BLANTON, BEING CALLED GRANDMA

Washington, D. C., May 8.—Representative Hammer [Dem., N. C.] objected to being called a "garrulous old grandmother" by Representative Blanton [Dem., Tex.] at today's meeting of the house District of Columbia committee, and it took a good deal of effort by other committee members to keep them apart.

Mr. Hammer first let fly a folding chair at his antagonist, and when that did not hit the mark he grabbed the bulky District of Columbia appropriation bill. Thereafter the two members made several lunges at each other across the table, but the meeting ended with handshakes.

A disagreement over the calling of the committee started the quarrel.

Chicago Daily Tribune
THE WORLD'S GREATEST NEWSPAPER
Vol. LXXXIII. Friday, May 9. No. 112.

Published daily at No 7 South Dearborn street, Chicago, Illinois.
Mail subscription—Price in Illinois [outside of Chicago], Ind., Iowa, Mich., and Wis.—Daily with Sunday, one year, $12.50.
MAIL SUBSCRIPTION PRICE.
Zones 3 and 4 in states other than Ill., Ind., Iowa, Mich., and Wis.—Daily, $7.50 per year.
Zones 5 to 8 inclusive—Canada, Mexico, and foreign—Daily, $12.00 per year.
Entered as second class matter June 8, 1903.

Bedell
STATE STREET CORNER MONROE

The French Salon-Offering
NEW FROCKS
In the Most Fascinating Colors—Exquisitely Beaded in Delightful Contrasts—and Fashioned with Unusual Artistry.

SUCH EXQUISITELY MADE FROCKS **$65** THESE ARE PRICED THE BEDELL WAY

ATTRACTIVE effects such as are achieved in these adorable frocks—of such delightful coloring—dainty pastel shades blending artistically—are seen only in exceptionally high grade assortments. There are the most charming models for afternoon—for tea-time, and the first festive evenings of summer.

BEDELL—FRENCH SALON—THIRD FLOOR

Saxophones

General Clearance of all slightly used Saxophones. Excellent playing condition. Only 11 to be sold at reduced prices. Many as low as $45. Free individual instructions.

$45

Accordeons A few used Piano Accordeons at........ ½ Off

FREE Individual instruction with every instrument purchased.

CLARINETS, $30 value.................$14.95
CORNET OUTFIT, $40 value............ 24.95
TENOR BANJO OUTFIT, $40 value..... 24.95
GUITARS, $12 value..................... 7.95
TROMBONE OUTFIT, $35 value........ 19.95
VIOLINS, $25 value..................... 9.95

Harmonicas 5c
Toy Pianos.....90c
Mandolins 7.95
Toy Clarinets..2.00
Ukuleles 1.95
Music Boxes ..1.00
Music Bags, genuine leather, $10 value.....4.95
Toy Saxophones $3

Complete lines of Vega Banjos, Buffett Clarinets, Buffett Saxophones.

$1 WEEKLY

WURLITZER
REG. U.S. PAT. OFF.
329 So. Wabash

HUDSPETH FOUND GUILTY ON 102D TIME ARRESTED

Harry Hudspeth, self-appointed guardian of automobiles under the boulevard link bridge, was found guilty of disorderly conduct last night by Judge Francis Borrelli. It was arrest No. 102 for Hudspeth on a similar charge. On the other 101 he had gone free.

Two witnesses, Roy Hecht, 102 South Lombard avenue, Oak Park, and Joseph Goss, 5307 Cuyler avenue, testified that Hudspeth threatened them with damage to their persons or cars if they did not pay him a fee for watching their automobiles.

In the trial it was shown that the Better Government association was behind Hudspeth and that the Rev. Elmer L. Williams, law enforcement director for the association, had recommended him highly. E. C. Arthur, 3933 Drexel boulevard, who once went on Hudspeth's bond, testified he had met him in the offices of the association. Hudspeth produced a permit to carry a revolver signed by Justice of the Peace William W. Ward of Park Ridge. George Weiderling, chief of the county highway police, said when he was head of the traffic division he gave Hudspeth permission to watch cars.

VITAL WITNESS IN MURDER CASE CAN'T BE FOUND

(Picture on back page.)

Failure of an important witness called by the state to testify in the trial of John Coleman, former policeman, charged with killing John S. Degnan, wealthy teaming contractor, to appear yesterday morning resulted in police squads being sent out to search the north side for him.

The object of the search was Otto Hansen, who operates the American Transfer company, 167 West Oak street. It was believed that the man has either been kidnapped by friends of the policeman or has "been got drunk on bum booze" to prevent his appearing.

Hansen was in court during most of Wednesday awaiting his turn to take the stand. He was notified at the close of the day that he should report again yesterday morning. He had dinner with his wife, Mrs. Francis Hansen, that evening but left home shortly after and has not been seen since.

REINDEERS LOSES VOTE SUIT.

Decatur, Ill., May 8.—The Reindeers-Clark legislative primary contest was dismissed today by Judge J. S. Baldwin, who assessed the costs against Fred W. Reindeers of Mount Pulaski, who brought the contest against John Clark of Decatur.

PASTOR SEEKS HIS DAUGHTER, 'PICTURE STRUCK'

The Rev. Demetrius Vainikos, 6406 Ingleside avenue, has asked the aid of the police in searching for his 13 year old daughter, Katharine. According to him, she spent Wednesday night with a neighboring girl friend, then played truant from school and did not come back Thursday night. At 6 o'clock that evening she telephoned her mother to say that she was well, safe, not to worry—and that she'd consider returning home.

"She's crazy about motion pictures," said the father, "and I'm afraid she'll try to go to Hollywood. She and two friends of hers were forever talking about it."

Friends of the girl state that the father's strictness in not letting her attend picture shows has caused her to run off.

Ex-Secretary Denby to Reach Chicago Today

Edwin Denby, former secretary of the navy, who will speak tonight at the University of Michigan alumni dinner, will arrive in Chicago at 9 o'clock this morning and spend the day with his brother, Wythe Denby.

BYLLESBY WILL GIVES $1,000,000 TO HIS WIDOW

Henry M. Byllesby, nationally known broker and engineer, left an estate of approximately $1,000,000, it was revealed yesterday when his will was filed for probate. The entire estate is bequeathed to his widow, Mrs. Margaret Stearns Byllesby of the Drake hotel. He was survived also by a sister, Mrs. Alice Cummings. Mr. Byllesby died suddenly on May 2 of heart disease.

Find Bank Teller Guilty of Stealing $105,500

Found guilty by a jury yesterday of embezzlement of $105,590 from the West Town State bank, 2354 West Madison street, George A. Preble, 30, a teller, faces a term of one to ten years' imprisonment in the penitentiary. Witnesses produced by Assistant State's Attorney Thomas J. Peden testified that Preble, in an effort to cover up his shortages when bank examiners appeared, forged two checks.

The first-class places all serve
White Rock
The World's Best Table Water

MOTHER'S DAY IS NEXT SUNDAY

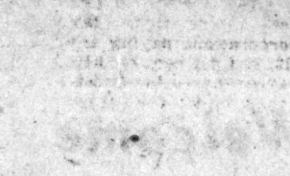

Always Sold From Dainty Ribboned Baskets

Father Time limits your opportunities for thoughtfulness to Mother. On Mother's Day a box of Fannie May's wonderful home-made Candies will tell her what all Mothers like to know—that you're thinking of her. They're fresh today—and every day. There's a Fannie May Candy Shop near you.

Fannie May
Home made Candies

70c lb

19 SHOPS—ALL OVER CHICAGO

11 North La Salle St	32 West Monroe St	29 East Jackson Blvd	115 West Jackson Blvd	725 West 63rd St	3318 Lawrence Ave
30 West Randolph St	210 South Michigan Blvd	414 South Wabash Ave	71 East Adams St	830 East 63rd St	1010 Wilson Ave
236 South State St	23 South Wabash Ave	638 South Michigan Blvd	107 North Clark St	1223 Milwaukee Ave	613 Davis St. Evanston

433 Main Street, Peoria, Illinois

SENATE TO PAS[S] TAX BILL TODA[Y] RADICALS W[IN]

Makes Hearings on [Ap]peals Public.

[BY A STAFF CORRESPONDENT.] Washington, D. C., May 8.—[Spe]cial.]—Publicity of proceedings [before] the board of tax appeals is pro[vided] in an amendment to the tax bill [adopt]ed by the senate late tonight. [Demo]crats, radical Republicans and Fa[rmer-] Labor members voted for the a[mend]ment, while conservative Republ[icans] opposed it. It was approved [by a] vote of 35 to 28.

It seemed certain at adjournme[nt to]night that the bill would be read[y for] passage by tomorrow.

The publicity amendment, which [was] offered by Senator Jones [Dem., N...] on behalf of minority members o[f the] finance committee, is supplement[ary to] the provision incorporated in th[e bill] a few days ago for full publicit[y of] tax returns and tax refund claim[s.]

Guard Against Secret Fraud.

In support of the amendment [the] Democrats declared that opport[unity] for fraud now exists through s[ecret] hearings and adjustments before [offi]cials of the internal revenue bu[reau.]

Under the amendment it is pro[vided] that hearings before the board o[f tax] appraisals, which is a new body [cre]ated under the bill, shall be ope[n to] the public and that testimony t[aken] at the hearings shall be reduce[d to] writing.

Opinions and decisions shall b[e en]tered of record and open to publi[c in]spection. Decisions of the board [are to] be published and shall be offere[d for] sale at the government printing o[ffice.]

During today's session, which [ad]journed at 10:30 o'clock tonigh[t, the] last of the finance committee a[mend]ments and most of the pending a[mend]ments of individual senators wer[e dis]posed of.

More Amendments Ahead.

Senator Norbeck [Rep., S. ...] served notice that he intends to [offer] the McNary-Haugen agricultura[l ex]port corporation bill as an amend[ment] to the tax bill, and Senator Norr[is of] Nebraska said he would offer the [Nor]ris-Sinclair agricultural corpor[ation] bill as a substitute for the McN[ary-] Haugen amendment.

A unanimous consent agreem[ent] proposed by Republican leaders, [con]templated the passage of the bi[ll to]morrow night and consideratio[n of] President Coolidge's veto messag[e on] the Bursum pension bill on Satu[rday.]

Before passage of the tax bill [there] will be a final attempt by Republ[icans] to reverse the action of the sena[te in] committee of the whole in appr[oving] the Democratic normal and s[urtax] rates. The belief is, however, th[at the] Democratic rates will remain [in the] bill.

As passed the bill will be far [differ]ent from the original Mellon pl[an.]

Besides the Democratic norma[l and] surtax rates, it will include the [Demo]cratic graduated corporation ta[x and] Democratic inheritance tax, bo[th of] which were added as amendmen[ts last] night.

Gift Levy Probable.

Imposition of a gift tax to pr[event] evasion of inheritance taxes a[nd] high surtaxes seemed assured as [a re]sult of the action of the sena[te in] adopting an amendment by Se[nator] Walsh [Dem., Mass.].

By a vote of 55 to 18 the [senate] adopted the amendment of S[enator] McKinley [Rep., Ill.] reducing [war] time postal rates on newspaper[s car]ried as second class mail matter.

THE PLA...
AN ORGA...
CLUSIVEL...
OF FIN...
Wed...
for ...
DIFFERING FRO...
INNOVATIONS I...
SET WITH FLA...
in exquisite d...
Attention is ...
values in Irid...
including the...
W...
W...
W...
W...
Hand...
of...
In original d...
cluding the ...
patterns.
$18...
$27...
THE PLA...
30 ...
O...

The first-class places all serve White Rock The World's Best Table Water

DAY

3518 Lawrence Ave
1010 Wilson Ave
613 Davis St. Evanston

SENATE TO PASS TAX BILL TODAY; RADICALS WIN

Makes Hearings on Appeals Public.

[BY A STAFF CORRESPONDENT.]

Washington, D. C., May 8.—[Special.]—Publicity of proceedings before the board of tax appeals is provided in an amendment to the tax bill adopted by the senate late tonight. Democrats, radical Republicans and Farmer-Labor members voted for the amendment, while conservative Republicans opposed it. It was approved by a vote of 35 to 28.

It seemed certain at adjournment tonight that the bill would be ready for passage by tomorrow.

The publicity amendment, which was offered by Senator Jones [Dem., N. M.] on behalf of minority members of the finance committee, is supplemental to the provision incorporated in the bill a few days ago for full publicity of tax returns and tax refund claims.

Guard Against Secret Fraud.

In support of the amendment the Democrats declared that opportunity for fraud now exists through secret hearings and adjustments before officials of the internal revenue bureau.

Under the amendment it is provided that hearings before the board of tax appraisals, which is a new body created under the bill, shall be open to the public and that testimony taken at the hearings shall be reduced to writing.

Opinions and decisions shall be entered of record and open to public inspection. Decisions of the board shall be published and shall be offered for sale at the government printing office.

During today's session, which adjourned at 10:30 o'clock tonight, the last of the finance committee amendments and most of the pending amendments of individual senators were disposed of.

More Amendments Ahead.

Senator Norbeck [Rep., S. D.] served notice that he intends to offer the McNary-Haugen agricultural export corporation bill as an amendment to the tax bill, and Senator Norris of Nebraska said he would offer the Norris-Sinclair agricultural corporation bill as a substitute for the McNary-Haugen amendment.

A unanimous consent agreement, proposed by Republican leaders, contemplated the passage of the bill tomorrow night and consideration of President Coolidge's veto message of the Bursum pension bill on Saturday.

Before passage of the tax bill there will be a final attempt by Republicans to reverse the action of the senate in committee of the whole in approving the Democratic normal and surtax rates. The belief is, however, that the Democratic rates will remain in the bill.

As passed the bill will be far different from the original Mellon plan.

Besides the Democratic normal and surtax rates, it will include the Democratic graduated corporation tax and Democratic inheritance tax, both of which were added as amendments last night.

Gift Levy Probable.

Imposition of a gift tax to prevent evasion of inheritance taxes and of high surtaxes seemed assured as a result of the action of the senate in adopting an amendment by Senator Walsh [Dem., Mass.].

By a vote of 55 to 18 the senate adopted the amendment of Senator McKinley [Rep., Ill.] reducing wartime postal rates on newspapers carried as second class mail matter. The amendment had the backing of newspaper publishers, who have poitned out that the high rates have greatly interfered with the distribution of newspapers beyond a limited area.

Senator McKinley said the effect of the high postal rates has been felt chiefly by the farmer living in remote sections. Senator Wadsworth [Rep., N. Y.] said the zone principle applied to postal rates is bad public policy in view of its effect on the distribution of newspapers.

Under the McKinley amendment the postal rates are restored to the level existing in 1919. Two out of four increases made since 1917 are taken off.

To Aid Reforestation.

The senate adopted an amendment by Senator Moses [Rep., N. H.] which is designed to encourage reforestation. The amendment was recommended by the senate committee on reforestation. Under this provision expenditures for the planting and culture of trees may be capitalized and deductions made from net income in any one year not to exceel $15,000, or 15 per cent of the net income of the taxpayer, whichever is larger.

Expenditures thus capitalized may form a basis for determination of depletion or of gain or loss from sale, exchange, destruction, or other disposal of timber.

TEACHERS WIN VICTORY OVER M'ANDREW

School teachers are seen leaving the Playhouse theater after their meeting yesterday afternoon, at which Margaret Haley, head of the Teachers' federation, congratulated them upon their victory over Supt. McAndrew. The latter had taken a stand against the teachers holding their meetings on school time. But yesterday he gave in and issued orders permitting the afternoon session. [TRIBUNE Photo.]

Cop Uses Switch Engine to Chase Fleeing Bandits

Three colored stickup men, escaping after robbing Louis Kossman's grocery store in Burr Oak, made a valiant attempt to outrun a switch engine on the Rock Island railroad yesterday. The locomotive was called into service when Marshal Andrew Bentkoski learned that the trio was sprinting north along the tracks. The robbers—Donald Lee, James White, and Rin Stout—ran out of breath after a half mile race.

OH YOU TROUT FISHERMEN!

Here is good news for you fellows who want to get in on the ground floor and enjoy the opening of the trout season on May 1st. The Chicago and North Western Ry. now sells excursion tickets to fishing points in Wisconsin and Michigan, saving you a third on your railroad fare. For literature, tickets and reservations apply to Ticket Office, 148 S. Clark St. Tel. Dearborn 2323.—Adv.

TAX ON STOCK CONCERNS AIMS AT EQUALIZATION

Many Companies to Pay Lower Rate.

[BY A STAFF CORRESPONDENT.]

Washington, D. C., May 8.—[Special.]—The Jones corporation tax amendment which has been adopted by the senate provides:

1. By unanimous agreement of the shareholders the net income of the corporation may be returned by shareholders and taxed to them in the same manner as net income of a partnership.

2. The normal tax on net income is reduced from 14 per cent to 9 per cent.

3. A surtax is imposed upon the net income which is undistributed to shareholders on the basis following:

(A) "The surtax income," includes taxable income subject to normal tax and also dividends from other corporations and income from government obligations exempt only from a normal tax.

(B) All dividends whether paid in cash or interest bearing obligations which would be subject to the surtax imposed upon individual shareholders and the amount of the normal tax and 10 per cent of the total "surtax income" are exempt from any surtax.

(C) The "undistributed net income" is the amount by which the surtax net income exceeds the amount of the normal tax plus the amount of the cash dividend paid during the twelve months preceding the 15th day of the third month following the close of the taxable year.

(D) No surtax is imposed upon undistributed net income which does not exceed 10 per cent of the surtax income.

[E] If the undistributed income exceeds 10 per cent of the surtax income a graduated tax is imposed upon the undistributed net income based upon the proportion which the undistributed net income bears to the surtax income.

How Surtax Is Applied.

In addition to the normal tax imposed there shall be paid a surtax on the undistributed net income whenever this undistributed income is more than 10 per cent. This surtax mcreases one-fourth of 1 per cent for each per cent of undistributed net income up to 59 per cent. Over 59 per cent undisturbed net income carries the highest surtax provided in the bill, 40 per cent. The graded surtax would be as follows:

Undistributed net income, Pct.	Tax, Pct.	Undistributed net income, Pct.	Tax, Pct.
10 to 11	¼	25 to 26	4
11 to 12	½	29 to 30	5
12 to 13	¾	39 to 40	10
13 to 14	1	49 to 50	20
14 to 15	1¼	54 to 55	30
17 to 18	2	More than 59	40
21 to 22	3		

4. The amount of revenue to be derived from this substitute is estimated to be the same as would be derived from a flat or normal tax of 14 per cent levied upon the taxable net income of all corporations.

5. All corporations which distribute in dividends more than 30 per cent of their net income will pay less taxes than they would pay under the proposed 14 per cent flat or normal tax. Of the 48,875 corporations paying any dividends in 1922, 80.4 per cent of them will pay less taxes under this substitute provision than under the 14 per cent flat tax proposal. The purpose of the substitute is both to reduce and equalize taxation upon corporate incomes.

REPRIEVE PLEA FAILS; SIX MEN TO HANG TODAY

Amite, La., May 8.—Six men in the Tangipahoa parish jail were preparing tonight to die on the gallows tomorrow noon, just three years and one day after Dallas Calmes, a citizen of Independence, was shot and killed when he frustrated an attempt to rob the Merchants and Planters bank. At the last moment it was believed a reprieve might be obtained for Joseph Bocchio, but Gov. Parker this afternoon refused it, even though Dallas Calmes, Jr., his mother and other relatives of the slain man requested clemency.

Bocchio conferred yesterday with relatives of Calmes. He declared he was not within two blocks of the bank and the Calmes home when Roy Leona shot Calmes.

The six men are to die in alphabetical order, Sheriff Lem Bowden announced today. Under this arrangement Bocchio and Natale Deamore will mount the gallows first, to be followed by Joseph Giglio and Andrea Lamantia, and Roy Leona and Joseph Rini.

FIND COLORED MAN STABBED.

Stabbed through the heart and on the verge of death, Henry Martin, colored, 30, 3250 Prairie avenue, was found yesterday under the elevated structure near 32d street. There he died soon afterward.

FATHER SAVES SON FROM CELL FOR THE INSANE

Gives Boy "Another Chance" to Make Good.

His son is the "black sheep" of the family, a too heavy drinker, and addicted to drugs, but he was still his son, an only one at that. Thus William M. Stevenson, a wealthy eastern rug manufacturer, again decided yesterday after determining to give his son "the last chance."

He took him from the psychopathic court at the county hospital, just as a commission was to act on the father's petition to have the boy, William Stevenson, Jr., 22, adjudged insane.

The father, who departed with his offspring last night for Oshkosh, Wis., sadly told Drs. Francis P. Gerty and Clarence Neymann of his long fight for his boy's honor, and of his final conclusion that he must be committed to an institution.

Paid Many Bills.

Young Stevenson's life, as related by his father, was a trail of liquor and veronal, forged checks and suicide threats, and a mania for getting money "by hook or crook." Time and again the father paid the boy's bills, made good his checks, and spent a fortune doing it, "always for the family honor and for the good that was in the boy."

Mr. Stevenson said he was afraid to have the boy go home—to Springfield, Mass.—where live his mother and sister.

He was sent to Peekskill Military academy in the hope that discipline would cure him. He threw peanuts at the teacher and stayed only four weeks. Then he went to Williams College—and stayed four weeks.

In later years there have been some encouraging episodes, the father went on. Stevenson was secretary of the St. Paul chamber of commerce. Later he became a newspaper reporter in Los Angeles.

At 18, the youth married. The wife obtained a divorce last September. Since then the youth has been in a number of private sanitariums.

Boy Not Grateful.

The son's story was a petulant one that his father had no affection for him, and proved it by having him placed in the psychopathic hospital. When reminded his father had spent a fortune in hopeless efforts to cure his habits, the son said his father did it because "he was afraid I would tell what I know about him."

Yesterday the case came up for hearing and then came the father's change of heart. He pleaded that the petition be dismissed and that his son be paroled to him, so that he might make a last try for his redemption. His plea was granted.

BANDITS GET BANK'S FUNDS; OVERLOOK GUN

A machine gun, installed several months ago for just such emergencies, stood mutely by yesterday while four roughly dressed strangers commandeered $10,000 worth of currency from the cashier's cage of the 22d Street State bank in Berwyn.

One shot was fired, but the machine gun had nothing to do with that. It was contributed by one of the robbers when President Frank C. Topinka and three employés of the bank failed to carry out their command with sufficient speed.

The quartet arrived at the noon hour, while several clerks were at lunch. Topinka, Edward Hora, Frank Micalek, and Charles Sednick, the cashier, were busy in the counting room.

Broke, He Tells Why, and Women Storm His Store

Hagerstown, Md., May 8.—[Special.]—After being sold out at a sheriff's sale yesterday because of his failure to meet his outstanding bills, Joseph Loshcahugh, a butcher, posted a sign on his front door accusing those who owed him money of causing his failure.

The sign read: "These people forced me into bankruptcy."

Below was a list of names, some of them wives of prominent Hagerstown men. Twenty or more women stormed the store late yesterday and tore down the sign.

Fine for Old Folks!

Take Haley's Magnesia-Oil — milk of magnesium and mineral-oil combined.

When nature relaxes her vigilance and permits the bowels to become clogged with accumulating waste matter, a tablespoonful of Haley's Magnesia-Oil, once or twice a day, will restore the bowels to their normal activity.

A perfect combination of milk of magnesia and pure mineral oil, Haley's Magnesia-Oil provides at one time an efficient antacid for disordered stomach and a most natural lubricant for the bowels.

The mineral-oil carries the milk of magnesia straight to the lower bowel, where it is most required. It is harmless, causes no griping or nausea, and has only the palatable taste of magnesia, which is lost entirely when it is mixed with milk.

Buy a bottle of Haley's Magnesia-Oil today, and keep it always on hand. If your druggist can't supply you we will mail postpaid on receipt of price. Trial size, 35c; family size, $1.

The Haley M-O Company, Indianapolis.

HALEY'S magnesia-oil for [Constipation Acid Stomach]

Subscribe for The Tribune

THE PLATINUMSMITHS CO.

AN ORGANIZATION DEVOTED EXCLUSIVELY TO THE PRODUCTION OF FINE PLATINUM JEWELRY

OFFER

Wedding Rings

for tastes fastidious.

DIFFERING FROM ANY YOU WILL SEE ARE OUR INNOVATIONS IN PLATINUM WEDDING RINGS SET WITH FLAWLESS BLUE-WHITE DIAMONDS in exquisite designs shown exclusively by us.

Attention is directed to the many notable values in Iridium Platinum Wedding Rings, including these:

With 3 diamonds, $37.50
With 5 diamonds, 55.00
With 7 diamonds, 70.00
With 9 diamonds, 85.00

Handcarved Wedding Rings of Iridium Platinum.

In original designs unusually attractive, including the popular blossom and wreath patterns.

$18.00 $22.50 $25.00
$27.50 $32.50 $35.00

THE PLATINUMSMITHS CO.

30 East Jackson Blvd.

One Door West of Wabash

Mothers' Day

Sunday, May 11th

The one day in the year set aside for the Nation to pay homage to "Mother." Make this day her happiest day and give her God's gift of Beautiful Flowers.

It is not too late! Your message with flowers can reach her anywhere on this globe, Sunday, May 11. Can you forget what she has done for you?

We are members of the Florist Telegraph Delivery Association, and Army and Navy.

Suggestions as to what to send her will be offered to you in our store.

We have Old Fashioned Cut Flowers and growing blossoms in appropriate receptacles on exhibition and sale.

We have some rare and wonderful specimens of Japanese Cedars, 25 to 100 years old.

Special boxes of Cut Flowers, $2.50 and $5.00 each.

Mothers' Day Baskets in cut flower arrangements, $3.50, $4, $5, $7.50 and $10 each.

Original Corsage Bouquets, $3.50, $4, $5 and $7.50.

Blooming Plants arranged in pans, baskets, sun parlor and window boxes, $2, $3, $4, $5, $7.50, $10, $12 and $15 each.

No Deliveries Under $2.00

We maintain an unsurpassed delivery system. Flowers sent to any destination on the globe at any time.

Additional Charge of 30 Cents on Out-of-town Orders by Express or Post. All orders delivered to trains.

A. Lange, Florist

79-81 East Madison Street

CHICAGO, ILL.

Open Evenings Telephone Central 3777

WHAT mother's eyes won't dim at your thoughtfulness when she opens your gift on Sunday—the big, attractive box of these, her favorite candies? Today and tomorrow are your last days to buy.

Make this your day to take home a box of

Elie Sheetz

Martha Washington Candies

70¢ pound

Main Shop and Kitchen 3823 Broadway (Between Grace and Sheridan)
1016 Wilson Avenue (Between Kenmore and Sheridan)
844 East Sixty-third Street (East of Drexel)
51 East Adams Street (Opposite Revell's)
31 W. Washington Street (Between Dearborn and State)
180 West Jackson Boulevard (Opposite Insurance Exchange)
24 West Jackson Boulevard (Great Northern Building)

By Parcel Post Anywhere—Postage Extra

BON BONS · CHOCOLATES · CARAMELS

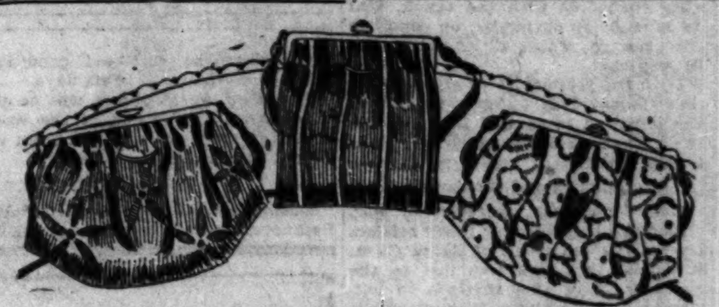

SPECIAL SALE OF HARTMANN HAND BAGS!

Bags originally priced from $10 to $20, at

$5.65 and $7.65

A timely reduction sale of a number of newest, most fashionable bags. Each bag affords a large saving. As there are only one of a kind in many styles, early selections are urged. All the smart shapes and shades are represented . . . and all bags are beautifully and practicably fitted. The values are rare enough to encourage the purchasing of several bags.

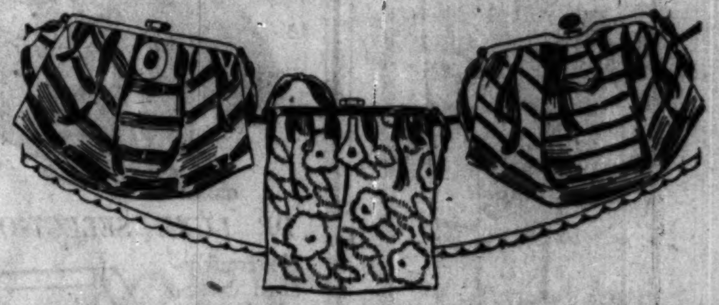

Charge Accounts Invited—Mail Orders Filled

Hartmann Trunk Co.

14 North Michigan Ave. Between Madison and Washington
826 South Michigan Ave. Adjacent to the Blackstone Hotel

A. Starr Best

The Children's Store is on the Corner of Randolph and Wabash

May Selling

Boys' Wash Suits

$2.15 3 to 8

400 suits arranged for a May selling on our third floor. GUARANTEED FAST COLORS

Just the suits for the warm weather that's going to start very soon!

A. Starr Best

Randolph and Wabash

LACK OF LEADER DOOMS REVOLT OF CUBAN ARMY

BULLETIN.

[Chicago Tribune Foreign News Service.]

HAVANA, May 8.—A special government commission is conferring with Gen. Laredo Bru in Santa Clara province to lay down his arms. It is understood Gen. Bru has demanded the withdrawal of all troops and the release of all prisoners before consenting. The surrender of Gen. Bru means the end of the revolution, according to prisoners here.

BY LARRY RUE.

[Chicago Tribune Foreign News Service.]

[Copyright: 1924: By The Chicago Tribune.]

HAVANA, May 8.—The Cuban rebellion is petering out, to the extent that even former sympathizers with the movement admit that unless a great leader is proclaimed by Saturday the movement definitely will be killed. The possibility of sporadic outbreaks being crystallized under a single leadership is slight, especially in face of a published interview with Gen. Laredo Bru, chief of the insurrectionary forces in Santa Clara, the only big personality connected with the revolt, that he is ready to surrender, on condition that the guarantee of amnesty offer be respected.

Both the secretaries of state and of war assured THE TRIBUNE today that the situation is so well in hand that the uneasiness of the American press is unjustified.

Garrison and Civilians.

Gen. Betancourt, secretary of war, although admitting that thirty soldiers deserted to the rebels of Santa Clara, explained that this was due to the accessibility of this garrison to outsiders. In other places the government has taken every precaution to prevent free contact between civilian and the barracks. He scouted the danger voiced by other official circles of the possible disaffection of 3,000 soldiers in the Havana district.

Gen. Betancourt reported that the insurrection was seemingly entirely quelled, except in Santa Clara province, where he supposed conditions would be normal within six days.

Two scouting airplanes will be put into service at the end of the week, while ten more are expected from the United States army.

Low in Casualties.

During ten days of fighting Gen. Betancourt estimates the total casualties at six dead and twelve wounded. Not a single regular was hurt. This he explained by the fact that in every case the rebels dispersed without fighting, although equipped with Winchester rifles, 100 of which were turned in or captured. Altogether he estimates that the rebel forces in Santa Clara total 400.

ITALY PLANS ARCTIC EMPIRE

BY RAYMOND FENDRICK.

[Chicago Tribune Foreign News Service.]

ROME, May 8.—Roald Amundsen, the arctic explorer, has made an agreement with the Italian government to stake off a part of any land he discovers in the neighborhood of the north pole as Italian territory.

The Italian government has helped him buy two seaplanes with which he will attempt his flight to the north pole this summer. His part of the agreement is to raise the Italian flag over part of any territory which he discovers and to claim the territory in the name of Italy. The Italian air ministry also is sending a third seaplane at the same time, in charge of an Italian crew, to accompany him. The three planes are being built upon the German Dornier model by an Italian company at Pisa.

It is understood in Rome that Mr. Amundsen made a similar agreement with the British and Norwegian governments to stake off territory in their names.

The first of the two planes, which is being finished under the supervision of Lieut. Davidson, American naval officer, will be ready by the middle of May and will be flown to Norway immediately, but the third plane will not be finished until June 1. Lieut. Davidson will fly one of the planes to the pole.

Mr. Amundsen has taken the attitude that America has no prior right to territory around the pole on account of Robert E. Peary's trip. He will not stake off any territory in the name of the United States.

This map shows the course that Raold Amundsen proposes to fly from Italy to the north pole. He will claim any lands he finds there in the name of the Italian, British, and Norwegian governments, who are financing his trip. American claims will be ignored, it is reported.

BRUSH AND WORD PAINT HARDING CANADA'S FRIEND

BY JAMES O'DONNELL BENNETT.

Washington, D. C., May 8.—[Special.]—"I extend my arms to you in fraternal greeting," said President Harding to the Canadians last July in the plea he made at Vancouver for what he called "the brotherhood of the new world."

In the far background of that memorable scene the snow-clad peaks of the Rockies stood sentinel against a brilliant sky. All around the President towered the gigantic fir trees of Stanley park. At the peak of the pavilion from which he was speaking our flag floated.

In the open spaces of the forest before him stood a vast throng which had come from remote parts of the province to hear the voice of the first President of the United States who had ever stood on Canadian soil. Over the heads of that throng waved the banners of the dominion and the republic.

Spoke as a Brother.

The President stood with arms outstretched and he spoke to the people more as a brother than as a statesman.

The historic scene was painted by John Innes.

Tonight in Washington Warren Harding's successor accepted John Innes' picture as a "gift of good will" from Canada to the United States.

Speaking from a platform in the spacious rooms of the National Press club of Washington, which is the immediate recipient of Canada's gift to our country, the President emphasized the service which, he believed, would keep resplendent in the annals of the republic the name of Warren Harding.

Love for Mankind.

"It was the speech of an American which President Harding made on that day now pictured before us," President Coolidge said. "I was about to say that it was also the speech of more than an American, for while he believed in his own country with an undying belief, his thoughts were able to compass something more of humanity than was in our own land.

"We remember him here in Washington for his many notable accomplishments, for the many achievements that he has left behind him which affected our domestic welfare. But more especially we shall remember him for being able to usher in a better understanding between our own country and the peoples of other countries, and a better understanding among all the peoples of the earth. That he accomplished in a large degree through the Washington conference and had he accomplished nothing else, his name would go down in history, I believe, as one of the great benefactors of mankind."

Resuming, he emphasized the message of the picture. He said that he believed that those chroniclers of the deeds, the thoughts and the aspirations of the government who will so often see the painting will find in it high inspiration.

"I believe," he said, "they will see in it an opportunity for the broadest service not only to our own country but for the broadest service to humanity. And they will see in the center of it a patriot, a man who was inspired by love of his country, but a man also who was inspired by a desire that his country might serve the other nations of the earth, and through such service reach toward the highest type of citizenship and of statesmanship."

Brought Across Continent.

John Innes' huge painting was brought all the way across the continent to its permanent place of exhibition in the clubrooms by Stanley Beck, representing the proprietors of the Vancouver Sun.

The speech of presentation was made by the British ambassador, Sir Esme Howard, who sat at President Coolidge's side and who was greeted with much cordiality by him.

The ambassador spoke of the gift as having arrived here with the "official indorsement of the Canadian government" and with the special greeting of affection from the 40,000 Canadian men, women, and children who had participated in the scene which the painting commemorates.

ROB WILSON AVE. SHOPKEEPER.

Three armed men entered the delicatessen store of Jonas L. Hartman, 1950 Wilson avenue, last night, and robbed him of $6.

PROPOSED DELA[Y] IN JAPANESE BA[N] AROUSES SENA[TE]

Heated Debate Foreca[st] Close Vote Tomorro[w]

[BY A STAFF CORRESPONDEN[T]]

Washington, D. C., May 8.—[Special.]—Congressional oppositio[n to] modification of the Japanese [exclu]sion provision of the immigratio[n bill] as requested by President Coolid[ge] postponing from July 1 of this y[ear to] March 1, 1925, the date on whi[ch ex]clusion will become effective wa[s fore]shadowed in a flurry of heated d[ebate] in the senate today.

It broke out in anticipation [of the] introduction on Saturday of th[e con]ferees' report, which was presen[ted to] the house today by Represen[tative] Johnson [Rep., Wash.], for disc[ussion] tomorrow. Indications are th[at the] report will be adopted, if at all, after a bitter fight in both hous[es].

The provision as agreed upon b[y the] conferees, giving the President [a little] less than a year in which to neg[otiate] with Japan for abrogation of th[e gen]tlemen's agreement, was defend[ed by] Senator Reed [Rep., Penn.], an[d Sen]ator King [Dem., Utah], and op[posed] with vehemence by Senators Jo[hnson] and Shortridge [Rep., Cal.], Rob[inson] [Ark.], Democratic leader, A[shurst] [Dem., Ariz.], Senator Borah [Rep.,] Idaho].

Charges Coolidge with Politic[s].

Opponents of the President's [plan] denounced it as an abandonment [of the] traditional position of this gover[nment] that immigration is a purely do[mestic] question, and as affording Jap[an an] opportunity tremendously to in[crease] the Japanese population of this [coun]try in the interval before exc[lusion] becomes effective.

Senator Robinson charged th[at the] President had played politics [by fa]voring exclusion the day befor[e the] California primaries, and the p[...] the day after.

Senator Johnson, quoting V. [S. Mc]Clatchey of California, said that [plans] were being made at the instance [of the] Japanese government for mor[e than] 200,000 Japanese to enter this co[untry] before the immigration bar we[nt up] in March, 1925.

Senator Reed insisted that the [...] limit of Japanese who could be [admit]ted in the interval agreed upon [by the] conferees would be about sixty-[...]. He scouted the idea that postpon[ement] of the exclusion date opened th[e door] for a flood of Asiatic immigratio[n].

"The census shows a total co[unt of] Japanese in this country to be [...] 111,000. It should be apparent [how] much basis there is for such a th[eory]," he said.

Bases Plea on Christianity.

Defending the motives of the [Presi]dent, Senator Reed added:

"It is a matter of concern to [our] people that Christianity be spr[ead in] foreign lands. Hundreds of o[ur mis]sionaries are scattered there. [They] are all disturbed over the rou[gh] way in which congress has ac[ted. It] is obvious that exclusion can [be ac]complished pleasantly. It is [certain] that exclusion is going to be [accom]plished. The President is anxi[ous not] to make our foreign relations an[y more] difficult and to help the work [of our] missionaries in Japan. I beli[eve we] should stand by the President."

In a statement issued today [Repre]sentative Johnson, chairman [of the] house immigration committe[e, said] that to all intents and purpose[s Japa]nese exclusion would become e[ffective] July 1, 1924, as provided in the [bill].

Little Affected by Postponem[ent].

"Postponement to March 1, [1925, of] the effective date of the clause [relating] to exclusion does not autom[atically] continue in force after July [illegible]

BENNETTS

2nd Floor Kesner Bldg., 5 N. Wabash Ave., Corner Madison

A Specially Arranged Sale of

COATS

A selected group of smart Coats that have been reduced from higher valuations, comprising the newer styles, materials and fur trimmings. They are all regular BENNETT Coats—nothing has been specially purchased for this selling.

$55

Columbus Ohio-through Sleeper via ERIE RAILROAD

Lv. Dearborn Sta., Chicago 10:35 p. m. (C.T.)
Ar. Columbus, Ohio . . . . 8:35 a. m. (E.T.)
Lv. Columbus, Ohio . . . 11:00 p. m. (E.T.)
Ar. Chicago . . . . 7:05 a. m. (C.T.)

Lowest Fare to New York $30.70

Ticket Offices: 161 W. Jackson Blvd.—Wabash 4600; Dearborn Station—Harrison 9830
H. C. HOLABIRD, General Passenger Agent
[illegible] Transportation Bldg., Chicago Tel. Harrison 4160

Mothers' Flowers from WITTBOLD'S

at

70 East Madison Street
Phone Dearborn 7540

INSTEAD of just flowers, Wittbold suggests that there be an arrangement of character, not necessarily expensive or elaborate, but worthily befitting the occasion.

SPECIAL MOTHERS' CORSAGES
Of Roses, Sweet Peas, Valley Lilies, etc.
$5
Others $3.00 upwards

DE LUXE SELECTIONS OF CUT FLOWERS

Generously-filled boxes of favorite Spring Flowers
$3
Others $5 to $15

BEAUTIFUL BASKET *Arrangements*
Of Spring Flowers in artistic combinations.
$10
Others $5 to $25.00

DARWIN TULIP PLANTS
A limited supply of fine specimens, special size.
$4
Others $3 and $5

(We also offer a few choice Rambler Rose and Hydrangea Plants at $5, $10, $15.)

Personal Management GEORGE WITTBOLD

HENRY Wittbold-Son LOOP FLOWER SHOP

70 East Madison Street

You can always send flowers anywhere through Wittbold's Telegraph Service

Prices at Fifields are no higher than at other good stores

Fifield Clothes

Fifield Clothes for Business, Sports or Dress are produced to meet a demand which we feel exists for Clothes of the highest character—*for Clothes made to conform to the best standards of Custom Tailoring.*

And There Is Only One "Try-on"

WHEN you buy Fifield Clothes you are shown a Suit designed and cut for your particular type of figure—you can see at a glance whether or not it "fits" you—there is no preliminary measuring—no time is lost in "try-ons" or "fittings"—no disappointment in the finished product, and no waiting—unless, perhaps, minor alterations seem advisable, and even these can be quickly made by our own tailors.

Business, Lounge and Sports Clothes

$55 TO $85

Fifield & Stevenson *Men's Wear* [illegible] S. Michigan Boulevard CHICAGO

HOLMES COMPANY

MID-TOWN GIFT SHOP

A DELIGHTFUL PLACE TO BUY A WEDDING, ANNIVERSARY OR GRADUATION GIFT—A DECORATIVE OBJECT FOR THE HOME OR SOMETHING FOR YOUR PERSONAL USE

BIRTHDAY, FRIENDSHIP AND MOTHER DAY CARDS

AMETHYST RINGS	flower design, genuine stone, deep coloring, very smart; special hand wrought, sterling silver,	10.00
UMBRELLAS	short under-the-arm lengths, artistic handles, very unusual; blue, brown, green, red silks	5.00
CANES	all colors; distinct novelties	2.00
HANDKERCHIEFS	from McCutcheon's—newest novelties and colors for men and women. Monogramming	1.25
BIRD LAMPS	Robins, Canaries, Orioles, etc.; very distinctive, and give a beautiful soft glow	5.00
WRITING CASES	Leather, blue, rose, tan, purple, with address book and calendar; very compact; some with locks	5.00
BIRD ORNAMENTS	all sizes, highly colored, very decorative; made in Italy	6.50
MING TOY PERFUMES	Bottle for dresser; delicate and dainty; beautiful colors	5.00
NOVELTY CHAINS	antique designs in green gold set with Amethyst, Topaz, Saphire, Aquamarine; artistic and interesting	8.50
SHIP MODELS	Santa Maria, Mayflower, Spanish Galleon, Venetian Argosy, French Frigate. Very decorative	15.00
DESK SETS	Ecrase leather, 6 pieces; rose, purple, blue or brown	9.50
PICTURES	Living room, studio, dining room or bedroom subjects—artistically framed, specially selected	5.00

French Stationery—Striking color combinations, lined envelopes, 1.25 and more.
Slave Bracelets—Love links, sterling silver, artistic, 2.50 and up.
Under Arm Bags—Game Sets—Picture Frames.

16 floors above the noisy street

17 No. State St. In the Stevens Building

Ever Try Mock Oysters?

Cut thin slices of veal 2 inches long by 1 inch wide. Dip in egg, then in cracker crumbs and fry in deep fat. Serve with stewed tomato dressing seasoned with the famous

LEA & PERRINS' SAUCE
THE ORIGINAL WORCESTERSHIRE

California

THERE'S a bit of all the world in California—the scenery, the climate, the people—sunny Spain, Switzerland, Norway, the Riviera, Capri, the Valley of the Nile, the Orient. It gives you the variety that makes a perfect vacation.

A pleasant journey of less than three days from Chicago over the Chicago & North-Western-Union Pacific on the all-Pullman

Los Angeles Limited

Lv. Chicago 8:00 p. m.
Ar. Los Angeles 2:40 p. m. (3d day)

Three other trains direct to California and three to Denver with connections for California.

NORTH WESTERN LINE — UNION PACIFIC SYSTEM OVERLAND ROUTE

$86.00 Round Trip from Chicago

Effective May 15

Stop at Salt Lake City on the way. Float like a sea-gull on Great Salt Lake. Include Denver and Scenic Colorado without additional cost.

Visit Yellowstone—only overnight from Salt Lake City or Ogden.

Returning via Pacific Northwest about $18 more.

Write for Free Booklet — Let us map out a trip for you and send you a beautifully illustrated California booklet.

For information, ask—
H. G. Van Winkle, Gen'l Agent, C. & N. W. Ry., City Ticket Office, 148 S. Clark St., Chicago, Phone Dearborn 2323
Geo. R. Lemmer, Gen'l Agent, U. P. System, 1421 Garland Bldg., 58 E. Washington St., Phone Randolph 0141
C. & N. W. Terminal, Madison and Canal Sts.

193

The Increasing Army

of sport enthusiasts is a forceful reminder of the benefits successful men derive by a temporary diversion from the office: They know that a few hours spent in the open air and sunshine give them a new grip in handling the important affairs of the business world.

They also know that to be in keeping with the spirit of the game, *correct clothes are not only essential but contribute greatly to their self-confidence and enjoyment.*

Thousands of these sport enthusiasts continue to wear Jerrems' sport clothes because they secure fine fabrics with a comfortable, stylish appearance at moderate prices.

Tweeds and Homespuns are specially favored for Sport.

$75, $85 and up with the extra Knickers

"English Topcoats Ready to Wear"

Jerrems
FORMAL BUSINESS AND SPORT CLOTHES
7 North La Salle St. 71 East Monroe St.
324 South Michigan Ave.

TOBEY

Special Discount Purchase of Chests & Desks

FROM a prominent maker of authentic reproductions we purchased a large lot of desks, secretaries and chests of drawers at a special discount of 25%. Every piece is a splendid specimen of fine cabinet woods and workmanship. A few of them are illustrated.

$90
Reduced from $120

This style chest of drawers can be had in three different sizes. The one illustrated has five drawers and is 41 inches high. A larger size with six drawers and 46 inches high is **$97**, reduced from $130, and a smaller size has four drawers and is 35 inches high, at $82, reduced from $110. The tops of all measure 18x27 inches. They are made of finely figured mahogany in Chippendale motif.

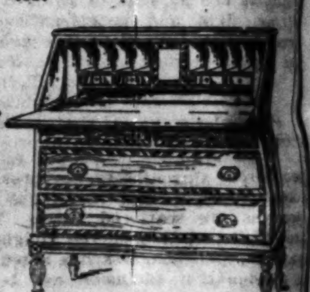

$176
Reduced from $234

Sheraton rosewood banded drop-lid desk made of figured mahogany with a beautiful, soft antique finish. It is 39 inches high and 34 inches wide, and has ample storage and writing space.

$171
Reduced from $228

Inlaid mahogany cabinet desk, banded with rosewood and finished antique. It has four spacious drawers and is 39 inches high and 23 inches wide.

$76.50

Mahogany secretary desk with paneled doors in the Italian manner. This desk is not part of this special purchase, but it is representative of the many fine values in our large collection of moderate priced desks.

The Tobey Furniture Company
Wabash at Washington

Ge[illegible]

LE[illegible]
114 W[illegible]

TOBEY

Special Discount Purchase of Chests & Desks

FROM a prominent maker of authentic reproductions we purchased a large lot of desks, secretaries and chests of drawers at a special discount of 25%. Every piece is a splendid specimen of fine cabinet woods and workmanship. A few of them are illustrated.

$90
Reduced from $120

This style chest of drawers can be had in three different sizes. The one illustrated has five drawers and is 41 inches high. A larger size with six drawers and 46 inches high is **$97**, reduced from $130, and a smaller size has four drawers and is 35 inches high, at **$82**, reduced from $110. The tops of all measure 18x37 inches. They are made of finely figured mahogany in Chippendale motif.

$176
Reduced from $234

Sheraton rosewood banded drop-lid desk made of figured mahogany with a beautiful, soft antique finish. It is 39 inches high and 34 inches wide, and has ample storage and writing space.

$171
Reduced from $228

Inlaid mahogany cabinet desk, banded with rosewood and finished antique. It has four spacious drawers and is 39 inches high and 23 inches wide.

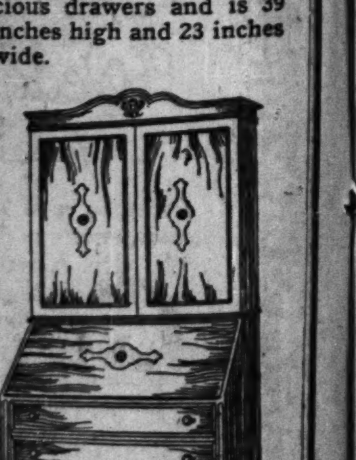

$76.50

Mahogany secretary desk with paneled doors in the Italian manner. This desk is not part of this special purchase, but it is representative of the many fine values in our large collection of moderate priced desks.

The Tobey Furniture Company
Wabash at Washington

PROPOSED DELAY IN JAPANESE BAN AROUSES SENATE

Heated Debate Forecasts Close Vote Tomorrow.

[BY A STAFF CORRESPONDENT.]

Washington, D. C., May 8.—[Special.]—Congressional opposition to modification of the Japanese exclusion provision of the immigration bill as requested by President Coolidge by postponing from July 1 of this year to March 1, 1925, the date on which exclusion will become effective was foreshadowed in a flurry of heated debates in the senate today.

It broke out in anticipation of the introduction on Saturday of the conferees' report, which was presented in the house today by Representative Johnson [Rep., Wash.], for discussion tomorrow. Indications are that the report will be adopted, if at all, only after a bitter fight in both houses.

The provision as agreed upon by the conferees, giving the President little less than a year in which to negotiate with Japan for abrogation of the gentlemen's agreement, was defended by Senator Reed [Rep., Penn.], and Senator King [Dem., Utah], and opposed with vehemence by Senators Johnson and Shortridge [Rep., Cal.], Robinson [Ark.], Democratic leader, Ashurst [Dem., Ariz.], Senator Borah [Rep., Idaho].

Charges Coolidge with Politics.

Opponents of the President's plan denounced it as an abandonment of the traditional position of this government that immigration is a purely domestic question, and as affording Japan an opportunity tremendously to increase the Japanese population of this country in the interval before exclusion becomes effective.

Senator Robinson charged that the President had played politics by favoring exclusion the day before the California primaries, and the proviso the day after.

Senator Johnson, quoting V. S. McClatchey of California, said that plans were being made at the instance of the Japanese government for more than 200,000 Japanese to enter this country before the immigration bar went up in March, 1925.

Senator Reed insisted that the quota limit of Japanese who could be admitted in the interval agreed upon by the conferees would be about sixty-seven. He scouted the idea that postponement of the exclusion date opened the way for a flood of Asiatic immigration.

"The census shows a total count of Japanese in this country to be about 111,000. It should be apparent how much basis there is for such a theory," he said.

Bases Plea on Christianity.

Defending the motives of the President, Senator Reed added:

"It is a matter of concern to all our people that Christianity be spread in foreign lands. Hundreds of our missionaries are scattered there. They are all disturbed over the roughshod way in which congress has acted. It is obvious that exclusion can be accomplished pleasantly. It is obvious that exclusion is going to be accomplished. The President is anxious not to make our foreign relations any more difficult and to help the work of our missionaries in Japan. I believe we should stand by the President."

In a statement issued today Representative Johnson, chairman of the house immigration committee, said that to all intents and purposes Japanese exclusion would become effective July 1, 1924, as provided in the bill.

Little Affected by Postponement.

"Postponement to March 1, 1925, of the effective date of the clause relating to exclusion does not automatically continue in force after July 1 the terms of the gentlemen's agreement," he said. "Instead there will be a small quota of Japanese admisible, and that quota will be approximately only sixty persons."

Hundreds of Japanese were planning to take advantage of the proposed exclusion date by sending for relatives or returning with Kankodan brides, he said, but "they will not be admissible after July 1, notwithstanding the fact that the exclusion provisions are held in abeyance until March 1, 1925."

Insisting that the question "rises above the fate of political parties," Senator Shortridge served notice that he would raise a point of order against acceptance of the conferees' report.

"I shall never consent," he said, "to place this great question with the treaty making power. Our action was not rude or impolite and not justly offensive to any nation. I trust that exclusion may become a legal fact, that there may be rest in the minds of the people and no future misunderstandings between us and other nations."

RESTLESS BEDFELLOWS

[Copyright: 1924: By The Chicago Tribune.]

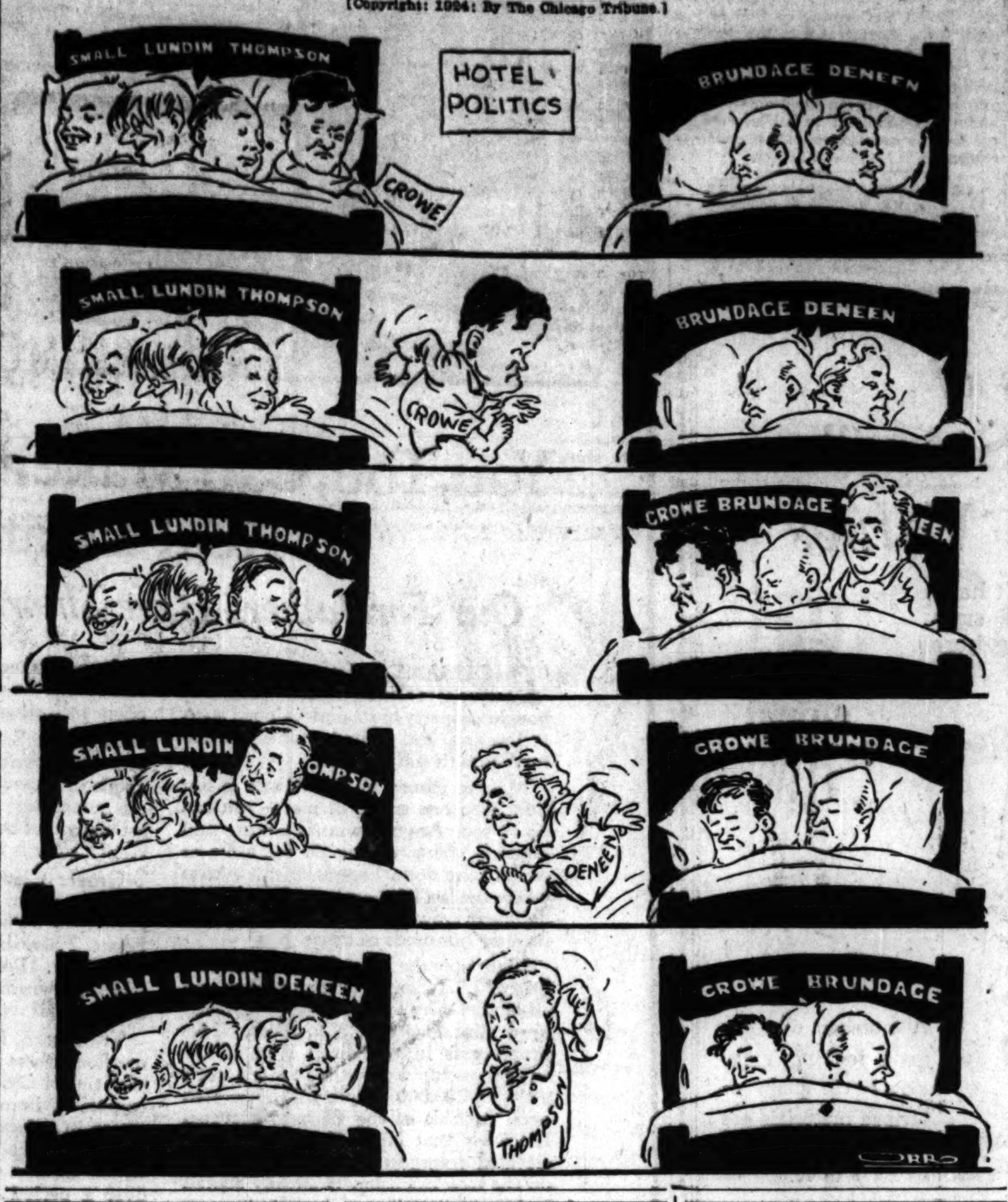

NEWEST TYPE ALL-STEEL THROUGH SLEEPING CAR TO ROCHESTER, MINN., VIA CHICAGO GREAT WESTERN.

Through sleeping car leaves Chicago 6:30 P. M. (7:30 P. M. daylight saving time). Arrives Rochester 6:50 A. M. next morning. May be occupied until 8:00 A. M. Another good train carrying through sleepers leaves Chicago 10:45 P. M. (11:45 P. M. daylight saving time). Arrives Rochester 10:00 A. M. All trains leave Grand Central Station, Harrison and Wells. For reservations call Harrison 0815, Grand Cent. Sta., or Consolidated Ticket Office, Wabash 4600. —Adv.

U. S. COMMERCE CHAMBER TAKES STAND FOR JAPS

Cleveland, O., May 8.—[By the Associated Press.]—The Chamber of Commerce of the United States in the final session of its twelfth annual convention here today pledged the whole hearted support of organized business to efforts to bring about through friendly negotiation "the most amicable understanding" with Japan on the question of immigration.

Unanimous adoption without debate of a resolution embodying that stand occurred amid greater applause than greeted any other of the twenty-six resolutions approved by the convention.

President Julius H. Barnes, Duluth, Minn., grain merchant and wartime director of the United States Grain corporation, was selected for the third time by the board of directors to head the chamber.

Three Are Electrocuted for Murder in Kentucky

Eddyville, Ky., May 9.—Three murderers were executed in the western state penitentiary here shortly after midnight in the first triple legal electrocution in the state's history. They were Frank Thomas and George Weick and Charlie Miller, a Negro.

Thomas, slayer of Lee Arbegust, his benefactor and friend, near Louisville, wast past 70 and the oldest man ever executed in the state.

HIDDEN ALARM CLOCK UNDOING OF THE ACCUSED

Comely Miss Lillian Smith stood before the bench in the South Clark street court yesterday charged with shoplifting.

"One veil," enumerated the policeman, holding aloft one by one the articles found in her possession, "one string of beads, four pairs of silk hose, three handkerchiefs, one powder puff, four Teddies—"

"Four what," asked Judge Eberhardt.

"Step-ins."

"What,"

"Underwear!" blurted the exasperated bluecoat. "And," he continued, "one extra large alarm clock."

"My goodness!" exclaimed the judge. "How did she conceal that "

"The store detective heard it ringing and—"

"Where did she have it?"

"Why, er-a, why er—the matron found it—"

"Where?"

"In her—er a under—"

"Under where?"

"Yes."

"Ninety days!" shouted the judge.

WEST PARK COP KILLS CHAUFFEUR, ENDING QUARREL

A west park policeman, called in by neighbors to handle a drunken chauffeur who was creating a disturbance, shot and fatally wounded Joseph Zahradnik late last night in the latter's home at 943 West 18th street.

The policeman, Robert Sheehan of 708 West 21st place, was taken into custody at the county hospital by Sergt. Maurice O'Connell's squad. Zahradnik, whom Sheehan had brought to the hospital after sending two bullets into him at close range, died on the operating table.

Quarrel Over Game.

The police were told that Zahradnik and his wife had given a bunko party at which drinks were freely served. He became enraged at his wife during the game and one of the guests, fearing trouble, sent Zahradnik's 6 year old son in search of a policeman.

Sheehan, off duty at the time, was talking to Leon Moreau, 3910 Flournoy street, at a nearby corner. Unable to find a city policeman, the boy asked Sheehan to "come in and make daddy be quiet."

"When I went into their home the fellow stepped into his bedroom," Sheehan told Police Deputy Matthew Zimmer at the Maxwell street station. "He came out a second later, and I thought he had a gun. So I drew my revolver and shot twice."

Investigate Beer Rumor.

Policeman Sheehan carried the wounded man downstairs and commandeered a passing automobile. He helped bring him into the receiving room at the hospital.

Police are investigating a report that the dead man had been engaged in transporting beer.

The healthiest kind of exercise—Golf!
The healthiest kind of golf suit—Rogers Peet!
Sturdy! Long-lived!
Lasting satisfaction or money back.

Kind to feet!
Kind to greens!
Kind to clubhouse floors!
Our newest shoe for golfers.

ANDERSON & BROTHERS
Rogers Peet Clothes
Michigan Boulevard
(at Washington St.)

FORMER POLISH COUNTESS TAKES DOSE OF POISON

(Picture on back page.)

Mrs. Maxim Niven, formerly Countess Maria Vesela Zika of Poland, was recovering from poison in Washington Park hospital last night. She is 22 years old and an accomplished musician.

A sister-in-law found Mrs. Niven lying unconscious in her room at 1135 East 72d street. Later it was stated that she had swallowed poison by mistake, believing it was headache medicine.

Police were investigating the report that the former countess had intended to commit suicide. Two months ago her husband, Dr. Maxim Niven, a preminent chemist, died. They were married in 1922 after a seventeen day romance.

SECOND WIFE OF WM. D. STEWARD SEEKS DIVORCE

William Deering Steward, harvester manufacturer and banker, former mayor of Plano, Ill., a nephew and namesake of William Deering, noted Chicago pioneer, yesterday was sued for divorce in the Superior court by his second wife, Mrs. Edith Holman Steward of the Belmont hotel.

They were married on April 24, 1916, just a year after Steward was divorced by his first wife, Mrs. Etolie Coulter Steward.

The divorce petition presents charges of cruelty. Steward on one occasion struck his wife five violent blows in the face, the bill alleges, and on another threw a pot of scalding coffee at her. Placing her husband's income at more than $15,000 annually, Mrs. Steward asks substantial alimony.

YOUR NAME WAS CALLED!

—and your heart throbbed . . . and your face reddened . . . and you actually trembled when that coveted diploma was handed to you. That was the time when Mother's smile meant something!

Mother's Day Is Sunday, May 11

Let your gift to her be a box of De Met's Candies! Beautiful boxes for Mother's Day at $1.00, $1.50, $2.00, $3.00, $4.50, $5.00 and $7.50. Special "last moment" facilities for mailing selections out of Chicago.

De Met's
CANDIES
5 WEST RANDOLPH STREET
Between State and Dearborn Streets
114 SOUTH STATE ST. Between Adams and Monroe
64 EAST WASHINGTON ST. Between Michigan and Wabash Ave.
11 WEST MADISON ST. Between State and Dearborn Sts.
51 WEST MADISON ST. Between Dearborn and Clark Sts.

Auction Today

And Following Days at 2 P. M.

Of the Interior Furnishings of the Artistic Home of

Mr. Lee Blakemore
(Formerly on Hyde Park Blvd.)

Comprising a Valuable Collection of Veritable Antique

Oriental Rugs

Gathered by Himself Personally

Comprising

Bergamas, Ghiordez, Sennas, Bokharas, Camel Hairs, Ispahan, Kurds, Sivas and others, some dating back to 17th century.

Oil Paintings

By
Blakelock
Daingerfield
Onderdonck
Verbockhoven
Balay
Lessi
Giachi
Costa
Gruppe and Others

Old English Furniture, Hangings, Rare Chinese Antiques, Pink Wedgewood, Royal Sevres, Bronzes, Solid Silver, Sheffield Silver, Gold Banquet Service, Dining Room Set, Teakwood Library Set, Clocks, Lamps, English Porcelain, and all that goes into the home of refinement.

To Be Sold at

Unreserved Auction

Grant's Art Galleries
32 and 34 So. Wabash Ave.

Perfect for Golf and Wear with Sport Clothes

Get this new joy

WALKING ON LIVE CREPE RUBBER

On the golf course and for all sports wear. We know you will like them—your money back if you don't—$8

Other Selz Shoes $6 to $10

LEON'S ROYAL BLUE STORES
114 W. Madison St. Four Doors West of Clark
39 W. Van Buren St. Southwest Corner Dearborn

Leschin

A suggestion for
MOTHER'S DAY

A gift of exquisite simplicity chosen with loving care brings joy to a mother's understanding heart.

Leschin hosiery, rare in beauty, supreme in quality, completely satisfies the most critical tastes for Mother's Day Gifts.

ALL SILK CHIFFON HOSE

3.95	2.95	1.95
3 pair 11.40	3 pair 8.40	3 pair 5.60

Every fashion accepted shade from darkest tan to lightest nude. Our salespeople are particularly qualified to advise men purchasers in the selection of gift hosiery.

On Our Famous First Floor.

LESCHIN, 318 MICHIGAN AVENUE, SOUTH

Schulte Glasses
Prescribed — Ground — Fitted
$3 to $30

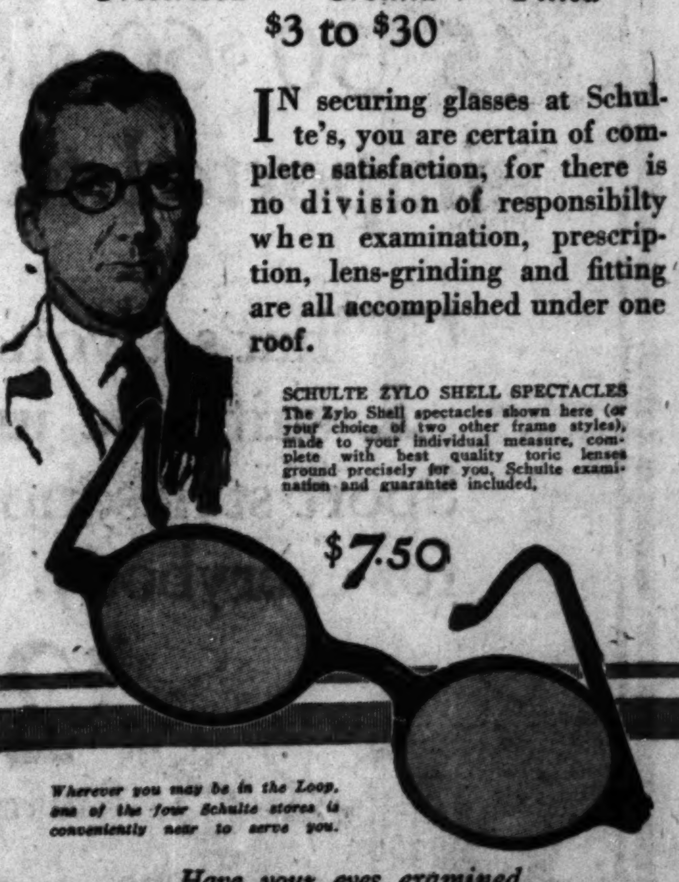

IN securing glasses at Schulte's, you are certain of complete satisfaction, for there is no division of responsibilty when examination, prescription, lens-grinding and fitting are all accomplished under one roof.

SCHULTE ZYLO SHELL SPECTACLES
The Zylo Shell spectacles shown here (or your choice of two other frame styles), made to your individual measure, complete with best quality toric lenses ground precisely for you, Schulte examination and guarantee included.

$7.50

Wherever you may be in the Loop, one of the four Schulte stores is conveniently near to serve you.

Have your eyes examined without charge or obligation

108 N. State 2nd Floor of the Stewart Bldg.
7 E. Adams Store Floor of the Republic Building
Schulte
Glasses Prescribed, Ground, Fitted
Complete Service at Each Store
17 W. Madison Store Floor of the McVicker's Bldg.
118 S. Dearborn Store Floor of the Westminster Bldg.

Open until 9 every night at 17 W. Madison St. only

Mothers-to-Be

Mothers, Relatives and Friends who wish to give her a lovely present, this Special Sale is dedicated.

Lane Bryant
101 N. Wabash Ave.
(At Washington St.)

Baby's First Clothes
(Layettes)

All ready and waiting—everything the baby needs.

Special No. 1
Layettes
36 Pieces 9.95 15.00 Values
BALCONY

Special No. 2
Layettes
54 Pieces 14.95 22.50 Values
BALCONY

Hand-Made Layettes
74 Piece Outfit. . .37.95
80 Piece Outfit. . .59.75
100 Piece Outfit. . .94.95

Maternity-Infant Circular on request

BEULAH ANNAN AWAITS STORK, MURDER TRIAL

Jail Women Wonder 'What Jurors Think About.'

BY MAURINE WATKINS.

(Picture on back page)

What counts with a jury when a woman is on trial for murder?

Youth? Beauty? And if to these she adds approaching motherhood——?

For pretty Mrs. Beulah Annan, who shot her lover, Harry Kohlstedt, to the tune of her husband's phonograph, is expecting a visit from the stork early this fall. This 23 year old murderess, now waiting trial, is making this the basis for a further appeal to clemency.

Couldn't Take Two Lives.

Because of the "four-term" rule, Mrs. Annan's case cannot be continued for more than four terms of court without her consent. If she is brought to trial before autumn her condition can be considered by the jury, since it has the right to pass sentence. If the jury should give her death——

"There is no direct statute covering such contingency," said a former state's attorney, "but the state would have to delay execution till after the birth of the child, since it would be taking two lives instead of one."

"Her condition has no bearing upon the legality of the case," said her attorney, William Scott Stewart. "It would be a matter of executive clemency, once the sentence was passed. Or it might affect the jury."

What Influences a Jury?

Will a jury give death—will a jury send to prison—a mother-to-be?

What affects a jury anyway? That's what they asked themselves, the seven inmates of "Murderess' Row," yesterday afternoon, for the conviction of one of their number broke the monotony of their life and startled them into a worried analysis. And Elizabeth Unkafer, the "queer" one, who received "life" for the leap-year murder of her lover, Sam Boltschoff, held the spotlight for a few brief hours.

"They gave her 'life' because she killed a man! I have killed a man; will they——" then they gamely shake their heads—no, it can't be life for them! "What counts most with a jury after all?"

Sex.

"A woman never swung in Illinois," said one triumphantly.

Looks. [Elizabeth Unkafer was not cursed with fatal beauty!]

Jurors Have Eyesight.

"A jury isn't blind," said another, "and a pretty woman's never been convicted in Cook county!" Gallant old Cook county!

Youth. (Elizabeth was 43.)

Kitty Malm, who received "life" for shooting a watchman last November, is said to be the only really young woman who's ever gone over the road, and Kitty wasn't—well—quite "refined."

Of the four awaiting trial, the cases of Mrs. Annan and Mrs. Belva Gaertner would seem most similar to Elizabeth Unkafer's; each is accused of shooting a man, not her husband, with whom her relations were at least questioned; each is supposed to be "a woman scorned" who shot the man "rather than lose him." But neither was at all disconcerted by Mrs. Unkafer's sentence.

"I can't see that it's anything at all like my case," said Mrs. Gaertner, the sophisticated divorcée indicted for shooting Law, the young auto salesman, as she twirled about in her red dancing slippers.

"The cases are entirely different," said Mrs. Annan, quite the ingenue in her girlish checked flannel frock.

Lizzie Was No Beauty.

No, Elizabeth, with her straggly mop of red hair, pale eyes, and flabby cheeks, remembers it all too well. She paused in her scrubbing the jail floors yesterday afternoon to live it all over again.

Her attorney had pleaded "insanity."

"Think I'm goin' to say I'm crazy?" she asked indignantly. "Not much! They'd lock me up then with some that are worse than I am—and no tellin' then what would happen! I wanted 'em to shoot me—why not?—at State and Madison—make a big day of it, and give every one a front seat, but they gave me life instead."

N. U. ALUMNA TELLS WHY PRESIDENT SCOTT HAS CROOKED FINGER

PRESIDENT WALTER D. SCOTT.

Miss Enid Miller, a graduate of the school of speech at Northwestern university, was speaking yesterday at a lecture-recital in Annie May Swift hall.

"In 1893 there was a boy who played on the Northwestern eleven against Chicago," she said. "He didn't always play stellar football, either. Toward the end of the first half this Purple warrior broke the little finger of his left hand. He was playing right guard and he held that position until the end of the game.

"We tied Chicago, 6 to 6. After the game was over the finger was set and cared for. But it didn't grow straight because, as he puts it: 'I had to play out the rest of the season—there actually wasn't time for it to heal.' President Walter Dill Scott has a crooked little finger on his left hand."

ROOSEVELT TELLS TRUTH ON NAVY; IT LACKS SHIPS

New York, May 8.—[Special.]—Members of the National Security league learned the truth about the navy at their annual meeting and dinner tonight when Curtis D. Wilbur, secretary of the navy, and Theodore Roosevelt, assistant secretary, were guests of honor.

It was Col. Roosevelt who told the facts about the fleet. He admitted that thirteen of the eighteen capital ships needed modernization, that there is a deficiency of light cruisers and a total absence of cruising and mine laying submarines.

"We have got a good navy as far as it goes," he said, and again, "We have not got a fully rounded treaty navy but we are working to create one."

Secretary Wilbur's address was less enlightening. He did say, however, that "the navy department ought not to be called on every time some individual states that the navy has deteriorated to get its scientists and chiefs together to disprove these irresponsible statements."

Senator McCormick Sails on Cruise to the Antilles

New York, May 8.—[Special.]—Senator Medill McCormick of Illinois has gone for a short cruise to the Antilles for a rest and to take note of the success or failure of the American authorities in carrying out plans for political and economic reconstruction in Haiti and the Dominican Republic, submitted by the committee of which he is chairman.

LEAPS FOUR STORIES TO DEATH.

Galesburg, May 8.—John A. Collins, 60, of Galesburg, a brakeman on the Burlington, was killed today when he jumped from the fourth story of a building.

A STARR BEST

All Departments of

The "Children's Store"

Show Special May Values

No reason why children shouldn't have all the clothes they need with such very reasonable prices prevailing here now.

Dresses

with all the charm any girl's heart could wish. Plain and checked ginghams with bloomers. 6 to 12

$6.75

Smaller Girls' Dresses

With bloomers. 2 to 6.

$3.75

Sweaters

SUITABLE FOR

Girls and Boys

Sketched above. 4 to 16. **$6.50**

Sketched above. 4 to 16. **$5.50**

Tan Elk Two-Tone Oxfords

8½ to 11.........$5.00

11½ to 2.......... 6.50

Many other styles at similar prices.

Coats

A number of very good looking girls' coats in plain or striped materials are offered at 6 to 12.

$18.00

A STARR BEST

Randolph and Wabash

You, Too, Can Make a Fortune in Real Estate

Our Forefathers Have Shown the Way!

THOUSANDS of people have made fortunes in Chicago Real Estate. They bought property in its undeveloped state, at low cost, and waited—Chicago's natural growth did the rest.

Making money in Real Estate is not limited to one group of men—you can do it, too. Anyone who is sincere and honestly wants to, can do the same as others have done. Especially in Chicago where the last 26 years have seen the city double in growth and Real Estate values increase hundreds of times.

Right now the Niles Center Dempster Street "L" Terminal property offers you an opportunity to secure good undeveloped Real Estate at a low cost. This property is in the direct line of the city's most rapid growth. In a few years a city of 200,000 people will be located here. Officials of the Chicago Elevated Lines say that Niles Center will have elevated transportation in 1925. Work on the new extension is already started and property values will surely increase after the first trains have run.

The Chicago Rapid Transit Company has published a booklet giving authentic information about the extensions that are now being made. This gives the true facts about the Niles Center Dempster Street Extension. Property that you can buy here at a low figure under the Krenn & Dato easy payment plan will soon be in demand as sites for buildings that will be constructed in this newest addition to growing Chicago. Others have made fortunes in "L" Terminal property—you can do it too!

Some of America's greatest men have realized the investment possiblities of good Real Estate and have set down such practical advice that all of us should realize that no other form of investment offers such possibilities for large returns.

Theodore Roosevelt said: "Every person who invests in well-selected Real Estate in a growing section of a prosperous community adopts the surest and safest method of becoming independent, for *Real Estate is the basis of all wealth.*"

Grover Cleveland said: "No investment on earth is so safe, so certain to enrich its owner as undeveloped Real Estate. *There is no such savings bank anywhere.* Political economy teaches that the ownership of land is the foundation of all wealth."

These men, foremost Americans, and our forefathers who early saw the possibilities of Chicago Real Estate and accumulated immense fortunes on the increase in values, have shown the way. Follow their advice and example. The whole history of Chicago Real Estate over a period of ninety years proved that they were right. The future history of Chicago Real Estate is destined to be the same.

Niles Center offers an opportunity for you to follow in the footsteps of those who had the vision of Chicago's future and made wealth by investing.

Values in this section are destined to increase rapidly and wise investors realizing the fortunes that have been made in Chicago Real Estate will know that this is an exceptional investment.

Our forefathers have shown you the way—America's foremost leaders have advised the same. Mail the coupon today and learn how you, too, can make a fortune in Real Estate!

KRENN & DATO

Exclusive Agents for Mrs. Rockefeller-McCormick Properties

600 North Michigan Ave. 936 North Michigan Ave.

4820 North Western Ave. 7604 North Paulina Street

TELEPHONE SUPERIOR 7046

MAIL THIS COUPON NOW!

KRENN & DATO, 600 North Michigan Avenue

Exclusive Agents for Mrs. Rockefeller-McCormick Properties

Gentlemen: Please send me complete information about the Niles Center Dempster Street "L" Terminal properties and your special payment plan. I understand that this will not obligate me in the least.

Name____________________

Address____________________

If you wish a copy of the Chicago Rapid Transit Co. Booklet, put a check here______

TIES "INFLU... OF MANNIN... TO DAUG...

Key to Clients' ... Kraffmiller ...

BY PHILIP KI...

Washington, D. C., M... cial.]—M. P. Kraffmiller ... Chicago agent for the ... system operated by How... ton and Jess W. Smith in ... politics, liquor and tax c... further today before the ... vestigating committee.

Letters substantiating ... that he had paid big su... to Mannington, after co... Chicago firms, are in a... court, he said, but would ... in a week. He read ... which Mannington refus... money to him, stating ... "still ready to carry out ... ment."

Says Jess Feared for ...

He related how "Bill" ... secretary to District Atto... Hayward of New York, wh... up in the eastern end of t... had also tried to get mone... Mannington, and had sai... didn't get the money he ... to shoot up Manningto... Smith."

"I inquired about this," ... miller, who was co-tenant ... nington in the little gree... K street, "because Mann... so nervous when he was ... door in Washington."

Mannington, he said, d... back anything. Smith was ... of his life and it was this f... with remorse, that led to ... Kraffmiller declared.

Claimed Influence with D...

"Did Mannington repres... that he had influence with ... Daugherty?" asked Senat... [Dem., Mont.]

"Yes, I was taking ... granted."

"Did you ever collect a do... money?" asked Attorney Pa... counsel for the former attorney...

"No."

Senator Wheeler countered:

"Did either you or Manningt... any experience in practicing b... ington departments?"

"None."

"The only purpose of paying ... was because of Mannington's in... the attorney general?"

"Yes, I believed he had the ... get the permits."

"Is that why you collected ... people in Chicago?"

"Yes."

A Reference to McA...

"It was the same belief that...

AUDITORIUM APPAREL SHOP

426 So. Michigan Ave.

Near Congress

Auditorium Hotel Bldg.

SPECIAL MAY REDUCTION!

COATS

$49.75

VALUES TO $95

In offering these finer coats at 49.75, we are presenting Chicago's women with an incomparable value. These distinctive, individualized models are fashioned of Twill, Charmeen, Velexa, Satin and Velonia. Beautifully trimmed with the smart Summer furs. Choice of every new color and combination of colors, at **$49.75**

Values up to $95

$45 $50 $60 silk lined suits of imported tweeds at $29.50

That's a wonderful saving—the suits are just as wonderful. Sport styles, norfolk styles—sizes for everybody. $45 $50 $60 suits at

$29.50

FOURTH FLOOR

Maurice L Rothschild

GOOD CLOTHES

Money cheerfully refunded

Chicago Minneapolis St Paul

Southwest corner Jackson and State

Intimate Bits of Solid Silver

$5.00 up $6.50 up

WHEN your tribute to the Bride combines utility, beauty and quality, you have chosen well. Pleasing examples are these little articles of PEACOCK Silver to which intimate use brings close attachment.

C. D. PEACOCK

ESTABLISHED 1837

State and Adams Streets

ELECTRIC HEATERS

$7.50 and up

Heating elements fully guaranteed. Easy payments added to your light bill if desired. Some heaters only 75c down.

Phone orders to Randolph 1280

COMMONWEALTH EDISON ELECTRIC SHOPS

Don't fail to visit the ELECTRIC TRUCK SHOW in the New Electric Garage of the Commonwealth Edison Company Jackson Blvd. and Sangamon Street *May 9 and 10* 11 a.m. to 9 p.m.—No Admission Charge

Cuticura Soap Pure and Wholesome Keeps The Skin Clear

Soap, Ointment, Talcum sold everywhere.

Advertise in The Tribune

On Sa... Today a... Tomorro... Less Th... Half Pri...

Wardr... Trun...

Worth $5...

$24...

This beautifu... robe trunk is ... with fibre and... with plush on ... is designed wi... bulge top and ... edges. Suppli... a complete set ... ers, a shoe bo... laundry bag. ... spring lock. A...

Dependable L... Reasonably ...

Atlas Tru... Leather W...

341 S. Waba... 111 S. Dea...

Mail Orders ...

TIES "INFLUENCE" OF MANNINGTON TO DAUGHERTY

Key to Clients' Coffers, Kraffmiller Says.

BY PHILIP KINSLEY.

Washington, D. C., May 8.—[Special.]—M. P. Kraffmiller of La Grange, Chicago agent for the underground system operated by Howard Mannington and Jess W. Smith in Washington politics, liquor and tax cases, testified further today before the Brookhart investigating committee.

Letters substantiating his charges that he had paid big sums of money to Mannington, after collecting from Chicago firms, are in a bankruptcy court, he said, but would be produced in a week. He read one letter in which Mannington refused to return money to him, stating that he was "still ready to carry out our arrangement."

Says Jess Feared for His Life.

He related how "Bill" Orr, former secretary to District Attorney William Hayward of New York, who was mixed up in the eastern end of the syndicate, had also tried to get money back from Mannington, and had said that if he didn't get the money he was "going to shoot up Mannington and Jess Smith."

"I inquired about this," said Kraffmiller, who was co-tenant with Mannington in the little green house on K street, "because Mannington was so nervous when he was called to the door in Washington."

Mannington, he said, did not pay back anything. Smith was also in fear of his life and it was this fear, coupled with remorse, that led to his suicide, Kraffmiller declared.

Claimed Influence with Daugherty.

"Did Mannington represent to you that he had influence with Harry M. Daugherty?" asked Senator Wheeler [Dem., Mont.]

"Yes, I was taking that for granted."

"Did you ever collect a dollar of bribe money?" asked Attorney Paul Howland, counsel for the former attorney general.

"No."

Senator Wheeler countered:

"Did either you or Mannington ever have any experience in practicing before Washington departments?"

"None."

"The only purpose of paying this money was because of Mannington's influence with the attorney general?"

"Yes, I believed he had the influence to get the permits."

"Is that why you collected from these people in Chicago?"

"Yes."

A Reference to McAdoo.

"It was the same belief that Doheny had when he retained McAdoo?" interjected Senator Moses [Rep., N. H.].

"You collected more than $12,000 in Chicago and took it to Mannington in Marion?" asked Senator Wheeler.

"Yes."

"You saw Smith and Mannington in frequent private conferences in K street?"

"Yes."

"You saw George Christian, the President's secretary, there?"

"Yes, several times."

"And Mannington had department of justice files?"

"Yes, political files."

"And there were girls there?"

"Yes, from the Marion office."

"And Mannington got many appointments?"

"I knew he recommended them."

Couldn't Deliver Anyway.

Mr. Howland here drew attention to the fact that, despite all this supposed influence, Mannington was not able to deliver in the majority of cases.

"Why not call Fred Caskey here?" asked Mr. Howland. "I understand he is a lawyer in Washington."

"He has refused to appear before the committee," said Chairman Brookhart.

Mary Yeager, former stenographer in the Marion headquarters of the campaign, a dark slip of a girl, very much frightened, testified that she was employed in the department of justice after the inauguration and often took dictation there from Smith, who had an office on the sixth floor. She said she had met Kraffmiller in Marion, also Orr, "Nick" Cimino, and Caskey, and had met Tom Felder and Alfred Urion at the department of justice. Smith, she said, interviewed people for Daugherty. She took down his love letters to Miss Roxie Stinson.

Inquiry Switches to Wheeler.

Switching from this phase of the case for a moment, the committee took up the Wheeler indictment "frame-up" in Montana.

A. A. Grorud, Helena attorney, testified he had talked with Blair Coan, agent for the Republican national committee, in Montana in April.

"Coan came to me and said he wanted something to smear Senator Walsh," Grorud said. "He asked me for affidavits. He said they had Wheeler where they wanted him, and now they would get something on Walsh.

"I told Coan I knew something about the Campbell case and there was nothing they could convict Wheeler about in that. Coan said that was right, but they would have the indictment held over Wheeler anyhow.

"Slattery, United States district attorney, had not wished to bring the case before a grand jury even, but the department of justice had a charge against Slattery in connection with some liquor prosecutions, and that made Slattery go through anyway. Coan told me that a Burns agent named McGraw was assisting him, and that the department of justice had twenty-two men in Montana."

On cross-examination Grorud said that before 1916 he was a law partner of Senator Wheeler.

Mannington Mum "for While."

Columbus, O., May 8.—Howard P. Mannington, Columbus attorney, today said: "I can't be denying all these single insinuations that come up during the Daugherty committee probe," and declared his intention of keeping quiet until the work of the senate committee is completed.

His statement was in answer to newspaper queries.

ARREST TRIO IN "BADGER GAME" PLAYED ON TWO

Mrs. Betty Zimmer, until recently telephone operator at the Elks club, and two men were booked for disorderly conduct last night after they had admitted playing the old "badger game" on two members of the order.

The woman, who is estranged from her husband, is living at 724 South Ashland avenue, where Orville Correvan also resides. Thither, according to Sergts. John Murphy and Anthony McSwiggen, went M. M. Lipman to keep an appointment with Mrs. Zimmer. The couple were interrupted by Correvan and David Shapiro of 1508 North Artesian avenue—one posing as an angry husband and the other as the woman's equally angry brother. The episode cost Lipman $520.

Later he learned that W. B. Moorman, a real estate man and fellow lodge member, had been similarly visited while keeping an appointment.

Hunt Mail Robber Who Walked Out on Detectives

(Picture on back page.)

United States deputy marshals were hunting Jack Barry last night to place him in Leavenworth for a four years' sojourn. With his attorney, John I. Gavin, Barry walked from the courtroom yesterday after the United States Circuit Court of Appeals had affirmed his sentence for aiding "Big Tim" Murphy in the Dearborn station mail robbery. State and federal detectives were waiting to arrest him, but Barry vanished.

Explorer Bradley Plans Expedition to Africa

Attorney Herbert Bradley, who recently recovered from a critical illness after undergoing three blood transfusion operations, is planning to accompany Prof. Harry Bigelow and Dean Arthur Scott of the University of Chicago in a research expedition to Africa, India, and points east. They will start in June and be gone a year. Bradley was in Africa two years ago.

...Fortune

...the Way!

...ce that all of us should ...er form of investment ...lities for large returns.

...velt said: "Every per... in well-selected Real ... section of a prosper... ...opts the surest and saf... ...ming independent, for ... *basis of all wealth.*"

...nd said: "No invest... so safe, so certain to ... as undeveloped Real ...*o such savings bank* ...ical economy teaches ...p of land is the foun...th."

...emost Americans, and ...ho early saw the pos...go Real Estate and ac...se fortunes on the in... have shown the way, ...ice and example. The ... Chicago Real Estate ... ninety years proved ...ht. The future history ...Estate is destined to be

...ffers an opportunity for ... the footsteps of those ...on of Chicago's future ... by investing.

... section are destined to ...nd wise investors real...s that have been made ... Estate will know that ...ional investment.

...s have shown you the ... foremost leaders have ...me. Mail the coupon ...how you, too, can make ...l Estate!

...DATO

...rmick Properties

...h Michigan Ave.

...th Paulina Street

...6

...OW!

...ue

... the Niles Center Dempster ... I understand that this will

..., put a check here,

ELECTRIC HEATERS

$7.50 and up

Heating elements fully guaranteed. Easy payments added to your light bill if desired. Some heaters only 75c down.

Phone orders to Randolph 1280

COMMONWEALTH EDISON ELECTRIC SHOPS

Don't fail to visit the ELECTRIC TRUCK SHOW in the New Electric Garage of the Commonwealth Edison Company Jackson Blvd. and Sangamon Street

May 9 and 10

11 a.m. to 9 p.m.—No Admission Charge

Cuticura Soap

Pure and Wholesome

Keeps The Skin Clear

Soap, Ointment, Talcum sold everywhere.

Advertise in The Tribune

On Sale Today and Tomorrow at Less Than Half Price!

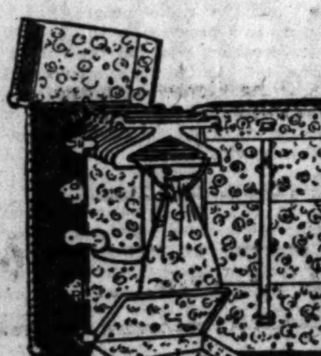

Wardrobe Trunk

Worth $50

$24.75

This beautiful wardrobe trunk is covered with fibre and lined with plush on top. It is designed with open bulge top and rounded edges. Supplied with a complete set of hangers, a shoe box and a laundry bag. Safety spring lock. A bargain!

Dependable Luggage Reasonably Priced

Atlas Trunk & Leather Works

341 S. Wabash Ave.

111 S. Dearborn

Mail Orders Filled

CARSON PIRIE SCOTT & CO

Misses' Black Satin Suits $100

A successful suit choice for summer because of the lightness of the fabric, its smartness and adaptability to a variety of occasions.

With White Satin Pipings

Over-collars and cuffs are of fine ecru net with filet lace, buttons trim the sleeves. $100.

Fourth Floor, South.

New Flannel Skirts in Plaids Are Either Plain or Pleated, $10

That the separate skirt again proves its place in the mode—these, the newest, tell very definitely. Theirs is a smartness that comes from soft fabrics expertly tailored.

In Plaids of Navy Blue or Brown with Tan

The skirt sketched at the left is in wrap-around style. It is fastened smartly with three large bone buttons.

The skirt sketched at the right has groups of straight and box pleats. Full, yet with certain trimness. Exceptional values at $10.

Fourth Floor, East.

Tinted Lace Is New Garniture for Misses' Cloth Frocks at $45

Just the sort of frock to wear now without a top-coat.

The ecru linen collars and cuffs are covered with row on row of tinted lace in frills.

In navy blue with red, blue or beige colored lace. In brown with cocoa colored lace. Sketched, left. $45.

Frocks at $65 Of Georgette Crepe Are Pleated

A soft jabot frill of lace all down the side is held in place by tiny tinted buttons. Knife and box pleats are grouped from shoulder to hem. In cocoa, gray, black, powder blue, and white. Sketched at right. $65.

Fourth Floor, South.

Very Special Mah Jongg Sets, $4.50

The ever increasing favor of this game stresses the importance of this special price. These sets have

—hand-carved
—hand-colored
—bamboo tiles

In a decorated tin box. Genuine Chinese sets. $4.50 set.

Fourth Floor, East.

From the Section of Moderately Priced Frocks

Silk Frocks for Summer At $25

With two such frocks as are featured here, one's summer wardrobe takes on the adaptability so essential to warm weather apparel. Prices are so low that selection may be made with real saving.

Sleeveless Frocks of Crepe Satin
Frocks of Printed Crepe

The frock sketched at left, of black crepe satin has a graceful cape. The side of the skirt is caught in an effective draping. Sizes "14" to "38." $25.

Printed in gay shades is the frock of silk and wool crepe sketched at the right. Long scarf-like ends extend from the round neck. Tiny caps serve as sleeves. Sizes "36" to "44." Unusual at $25.

Fourth Floor, East.

In a Special Purchase—Just 400 New Suits for Boys $14.50 Each

Exceptional values. The sort of suits that in style, fabric and tailoring one would immediately judge much higher in price.

—of all-wool fabrics
—in sprightly patterns
—in the newer styles

There are two pairs of knickerbockers with each suit. The sketch shows how smart the suits are in style. Special at $14.50.

These Suits Are in Sizes 7 to 18 Years.

Second Floor, East.

Women's Long Silk Gloves $1.65

The May Sale makes possible these values. In 16-button length, of lustrous Milanese silk in medium weight. In pongee, mode, beaver, gray, black, white. Unusual, $1.65 pair.

First Floor, North.

"Tailored" Blouses of Silk at $8.50

Cool, fresh-looking, with the simple, youthful lines one delights to find in blouses. They lend a freshening touch to the spring suit. A charming detail is noted in the

Embroidered Monogram Done In Black or White

The collar turns back becomingly, and is trimmed with small pearl buttons. In white. Sketched at the left. $8.50.

White Crepe de Chine Over Blouses Sketched at Right, Bound in Black, $10

Fourth Floor, North.

A Featured Selling Brings Girls' Tub Frocks, $5.95

Cloth Frocks, $10; Top-Coats, $15

These are remarkable values. From these assortments wardrobes may be replenished for the remainder of the school year.

The tub frock at center, is attractive and serviceable. With embroidered panel, and white collar and cuffs. Sizes 6 to 10 years. Priced at $5.95.

Sketched, left, is a wool jersey frock with pleated skirt and white collar and cuffs. Other styles, also, of wool crepe, flannel, twill. Sizes 6 to 17 years though not in every style, in this assortment. $10.

Top-Coats in Many Different Styles, $15

The top-coat sketched at right, with silk stitchery. Others are plaided or of plain fabrics. Sizes 6 to 10 years, but not every size in every style.

Fourth Floor, East.

Richardson's Rugs

You are certain to get the best values here because Richardson Rugs are Quality Rugs. Our 49 years' experience in the wholesale and retail business is at your service in helping you choose the qualities best suited to your purpose. Good Rugs priced low is the reason why you should visit the Rug Store of Chicago.

High Grade Worsted Wilton Rugs

Rugs which are woven of imported worsted yarns into clean-cut, attractively colored patterns. This is your opportunity to secure a high grade rug at a low price. 9x12 ft.,

$87.50

27x54 in.	$12.50 to $16.00	8¼x10½ ft.	$ 86.50 to $138.00
36x63 in.	16.25 to 25.00	9x15 ft.	142.50 to 215.00
4½x7½ ft.	44.50 to 54.00	11¼x12 ft.	153.00 to 215.00
6¾x9 ft.	75.00 to 89.50	11¼x15 ft.	190.00 to 269.50

Heavy Velvet Rugs

The excellent assortment of patterns of these fine quality seamless Rugs is sure to offer you a design and coloring which will harmonize with the decorative scheme in your home. Each Rug is fringed. Special, 9x12 ft.,

$46.50

8¼x10½ ft. .... $44.50 11¼x12 ft. $64.50

Best Axminster Rugs

High Pile Seamless

These Rugs have that heavy, luxurious, thick nap which is noted for its pleasing tread and long wear. They are offered to you at a reduced price. 9x12 ft.,

$58.50

4½x6½ ft. $18.50

We carry in stock and recommend the following Nationally Advertised Rugs:

Bigelow-Hartford's **Hartford Saxony**

W. & J. Sloane's **Karnak Wilton**

Whittall's **Anglo-Persian**

Karagheusian's **Herati Wilton**

Rug Salesroom, First Floor

O. W. Richardson & Co.

125 So. Wabash Ave. Just North of Adams

T-3924

The MONTEREY

A NEW ADDITION just completed makes it possible for you to secure at once an exquisitely furnished room or a suite in this fine hotel.

KITCHENETTE SUITES—TWO AND THREE ROOMS—$120 to $225

These small apartments offer you exceptional value as maid service, gas, light, ice and linens are included in the rental.

The chambers have abundant outside light and air, tiled baths with showers and large closets.

Features that will please you are the hotel restaurant, the elegant lobby, the lounge and palm court—all exceptionally attractive.

BUS AT DOOR—BEACHES NEAR

Transportation is excellent, the North Shore beaches are at hand, and the Wilson Avenue shopping and theatre district is convenient. Within a block is a garage with good service.

The Monterey is a hotel of proven popularity and its new quarters are delightful. Won't you inspect them today.

Lake View 8026

THE MONTEREY

4300 CLARENDON AVENUE at Junior Terrace

DEPENDABLE WOMEN want a dependable paper. Therefore THE TRIBUNE at the start of every day.

Chicago Daily Tribune.
THE WORLD'S GREATEST NEWSPAPER

FOUNDED JUNE 10, 1847.

ENTERED AS SECOND CLASS MATTER JUNE 8, 1903, AT THE POSTOFFICE AT CHICAGO, ILL., UNDER ACT OF MARCH 3, 1879.

All unsolicited articles, manuscripts, letters and pictures sent to The Tribune are sent at the owner's risk, and The Tribune company expressly repudiates any liability or responsibility for their safe custody or return.

FRIDAY, MAY 9, 1924.

THE TRIBUNE'S OFFICES.
CHICAGO—7 SOUTH DEARBORN STREET.
NEW YORK—512 FIFTH AVENUE.
WASHINGTON—40 WYATT BUILDING.
LOS ANGELES—406 HAAS BUILDING.
LONDON—135 FLEET STREET, E. C. 4.
PARIS—1 RUE SCRIBE.
BERLIN—4 UNTER DEN LINDEN.
ROME—HOTEL EXCELSIOR.
PEKING—GRAND HOTEL DES WAGON-LITS.
SHANGHAI—4 AVENUE EDWARD VII.
TOKIO—IMPERIAL HOTEL.
MEXICO CITY—HOTEL PRINCESS.

"Our Country! In her intercourse with foreign nations may she always be in the right; but our country, right or wrong."
Stephen Decatur.

THE TRIBUNE'S PLATFORM FOR CHICAGO

1—Build the Subway Now.
2—Abate the Smoke Evil.
3—Stop Reckless Driving.
4—Elevate Sidewalks Downtown.

THE FUTURE AMERICA.

President Coolidge asked congress for power to deal with Japanese exclusion by treaty. The conference of the house and senate committees at first denied this and agreed that the exclusion of Japanese immigrants should be absolute after July 1. The President renewed his request and the conference yielded to it to the extent of putting off the effect of Japanese exclusion until March 1 of next year, to give the executive that much time to do by diplomacy what congress wants to do by statute. However, a faction in the senate, unwilling to abide by the conference action, opened a fight on the floor yesterday to overturn the agreement for delay.

The conference settled upon the most rigid restrictions of other than Asiatic immigration. It made the limitation two per cent based on the 1890 population instead of 3 per cent on the 1910 as at present. That would reduce admissible aliens to 162,000 a year. It was further agreed that after July 1, 1927, the limit shall be 150,000. Of these 113,000 would be in the quota of the British isles and Germany.

These decisions represent virtually everything restrictionists have asked. The alien pressure to prevent exclusion and restriction was organized and formidable. It was ignored. Evidently Mr. Coolidge regards the Japanese situation as serious. Congress regards the issue one of sovereignty and national future.

Blocs of American voters with alien interests used all pressure possible to defeat restriction and permit the influx of immigrants from lands from which they themselves came. Some American employers opposed the shutting off of the labor supply. Some countries, such as Italy, regard themselves as shut out of a labor market and are offended. In spite of all the opposition congress indicates that it will close the door. Mr. Coolidge may not be opposed to this in principle but he does not approve the methods.

Congress always has been more sensitive to the national issues involved in immigration than administrations have been. This present action of congress is a virtually conclusive determination of the question if it gets into law. We think it has the true vision and that it expresses the soundest national instinct of withdrawal from a danger to national fabric.

It seems to us to have its power in an awakening of true American desire to make and maintain a homogeneous nation, an awakening of the same spirit which wanted the preservation of the Union territorially and before that wanted to carry the national boundaries to their natural limits.

America as a land of dark forests, prairie grass, plains and mountains needed people and needed more than would come from the natural increase along the seaboard. Its human strength came in at the seaports and it came at first from the lands which had furnished the original stock of the seaboard people. The newcomer had the same background, in general, as that of the people he joined, and it was the force entering the seaport which sent the pioneer over the mountain.

It was when the diversity of populations began to be offered that the question of dilution, assimilation and homogeneity arose and instinct for preservation of type awakened with it.

From the first in this matter there has been a conflict between congress and the President. The President has been under the influence of diplomacy, the department of state, and of treaties. Hayes vetoed the Chinese exclusion act because it abrogated a treaty. China agreed that the United States might limit or suspend the arrival of Chinese laborers whenever their coming affected the interests of any American region but did not agree that the United States should absolutely prohibit it. This was written into the treaty of 1880.

When congress passed a bill to enforce some of the provisions of the treaty President Arthur vetoed it, assigning as his reason that there was a violation of treaty contained in it.

In the next generation it was Japanese immigration that was disturbing the western coast and in 1907 the American government dealt with Japan as it previously had dealt with China. Under Roosevelt the gentlemen's agreement was made to keep congress from passing exclusion acts as it finally had passed against the Chinese.

It is known that the secret history of the United States would reveal a worried period at this time in administrative Washington. We do not know how nearly the country then was touch and go with war with Japan. Roosevelt in some emergencies used both the soft word and the big stick. Sometimes he disdained the soft word. This time he spoke softly but the navy was sent to show itself in Japanese ports.

Congressional action was prevented but the parallel with the Chinese exclusion persists. The administrative anxiety to do it by diplomacy finally gives way to the congressional determination to do it by statute.

The individual congressman may have a strong instinctive nationality when fundamentals are reached. He is not responsible for the consequences, individually. The administration is. Congress may make the causes of a war, fail to provide the means by which one may be fought, and not be held responsible when the farmers' sons and the city workers are called out to fight.

In 1896 President Cleveland vetoed an immigration bill because it contained a literacy test. Congress had recognized that Europe as well as Asia was furnishing strains which could not be easily, if at all, taken into the American fabric. Cleveland took the position that America's policy had been welcome to all, particularly to the unfortunate.

There was a reinvestigation of the subject, but when congress again attempted to stem the tide of immigration by using the literacy test, President Taft vetoed the bill.

In 1914, after California had alarmed Mr. Wilson by passing the land laws barring out the Japanese from ownership, congress intended to put an Asiatic exclusion provision into an immigration bill. The Japanese ambassador called on Mr. Bryan and demanded his right as of the person of one sovereign to see another, the President. He saw Mr. Wilson. The President called in the leaders of his party in congress and the exclusion provision was dropped. The Japanese ambassador expressed his satisfaction, but California continued to irritate the issue and when Mr. Wilson asked congress to repeal the law exempting American vessels from the Panama canal tolls, he used the portentous phrase that unless this were done, placating Great Britain, he would not know how to deal with other more intimate matters of graver import. We knew then that he meant the Japanese question.

Twice under Wilson the literacy test bill was introduced and passed and being vetoed both times by him was, the second time, passed over his veto.

Here is a line of conflict between congress and the President running back to the time when the first serious consideration was given to the effect of immigration upon America as a nation. The Presidents who vetoed restriction are as varied as can be found in American history. They were of both parties. Their temperaments, characters, policies and acts were in other respects different, but when congress tried to act on sure instinct the President has resorted to diplomatic formula.

Now Mr. Coolidge in 1924 is found exactly where Mr. Hayes was in 1879. The protesting nation in the one case is Japan and in the other China, and congress now is just where it was when it abrogated the Burlingame treaty with the Chinese.

The persistence and eventual success of the congressional idea is apparent and to us it seems for the good of the nation that it should persist and succeed. It may make trouble and the trouble will fall on the administration and on the people. Congress, which is so sure in its national instinct, is derelict in what would make the nation safe in asserting its sovereignty and its right to control alien sources of its citizenship. But better assert and control than weaken and be lost.

Mr. Coolidge may veto this bill when congress has presented it to him. If he does we know from the past that congress will continue at the matter until it has had its way. There are times when in the representatives of the American people there is represented the true need of the people. There are times when congress is the American nation. This is one of them.

WE AMERICAN GOLDFISH.

Income tax publicity, insisted upon in congress, is intended to be part of a man hunt. It is intended that if any malefactor of great wealth is getting by with the dirty work and is not being found out by the government agents or is being protected by them, a posse comitatus of his poor but honest neighbors will get him.

The real and personal taxes are on open books in this state, and no particular disturbance occurs. Mr. Smith may smile when he notes in the tax record that Mr. Brown, who has a grand piano, two automobiles, a talking machine, much silver, and a wife with pearls and diamonds, is assessed as if he owned an alarm clock and a cheap umbrella, but every one knows that our personal property law is unfair, unworkable, and antiquated. Mr. Brown gets by and Mr. Smith does not care.

Income is a different matter. A citizen may not mind being perfectly honest with the government. He may report to the last penny and pay without even a complaint, but he will not care to have the whole block know these intimate details of his life. Sometimes a man is willing to tell the world what he earns and what he has to live on, but most men have more reticence.

American citizens may soon have a private interest only in a tooth brush, but some of them do not like the process by which they are being changed into goldfish. Marie Antoinette had that experience in jail, and tender hearted people think of it as a terrifying torture never to have been out of the sight of a guard.

The country may accept the publicity provision indifferently, thinking that it means something to the bad man of hidden wealth but nothing to the citizens generally. When they find that unfair competitors may pry into the business affairs of a small merchant and find out just how and when to bust him the law will not be so popular.

It will not be popular with any citizen who suddenly finds that he is out in the street in his financial underclothes and not a barrel in sight.

Undoubtedly we now have a great disposition as a government to take the individual out in the street, turn his pockets inside out, stick something down his throat and look at his tonsils, make him jump through hoops, tell who his grandmother was and why, explain his opinions and justify his having any, demand why he has a repressed desire to wear spats and defy him to deny it, accuse him of an appetite for young green onions, and then run him ragged up the street on general principles.

It's a great government, and it's taking in a lot of territory. Presently we'll billet a bureaucrat in each household and Washington will know it if John Smith does not eat enough spinach.

Editorial of the Day

THE BURSUM PENSION BILL.

[The Peoria Transcript.]

President Coolidge has vetoed the Bursum pension bill, which would add to the cost of the pension rolls $425,000,000 in the first ten years. This bill was vetoed by the late President Harding, but was repassed by the present senate by a vote of 51 to 19 and adopted in the house by a record vote. The measure would grant increased pensions to veterans, widows, dependent children, and nurses of the war of 1812, the Mexican, civil, Spanish, Philippine, and Boxer wars and to maimed veterans of all wars, including the world war.

The President exercises his veto on the ground that liberal pension increases were made as late as 1920 and that "no public requirement at the present time ranks with the necessity for the reduction of taxation." In short, the President declares the Bursum bill calls for an "unwarranted expenditure of the money of the taxpayers." The country probably will agree with him. As for congress, it will be afforded an excellent opportunity to prove its sincerity by attempting to pass the Bursum bill over the executive veto.

President Coolidge has before him several other measures which call for a considerable increase in taxation. In each case he will be able to throw final responsibility upon congress.

Passing the buck to the canny "Cal" is not what it's cracked up to be.

How to Keep Well. By Dr. W. A. Evans.

Questions pertinent to hygiene, sanitation, and prevention of disease, if matters of general interest, will be answered in this column. Where space will not permit, or the subject is not suitable, letters will be personally answered, subject to proper limitations, and where a stamped, addressed envelope is inclosed. Dr. Evans will not make a diagnosis or prescribe for individual diseases. Requests for such service cannot be answered.

[Copyright: 1924: By Dr. W. A. Evans.]

FOOT AND MOUTH DISEASE.

According to the papers, quoting our old friend Dooley of Archey road, foot and mouth disease is abroad in California. Arizona has quarantined against her sister state to the west, and in order to enforce the quarantine has called out the state militia.

The disease is supposed to have come into California from across the Pacific. If this be true, it is another illustration of the increased hazards to health, which will develop as we develop trade relations with the people of the far east.

Measures to prevent the introduction of disease from Europe through eastern ports will need to be somewhat modified, and, in some respects, made more strict. Our neighbors across the Pacific have higher death rates and more contagion, as well as several diseases which rarely or never menace us on the eastern seaboard.

Foot and mouth disease is a disease of lower animals and particularly of cloven footed animals such as cows. In Europe, it occasionally attacks human beings and every now and then somebody dies from it. The only American case of foot and mouth disease in a human being occurred in Kansas about six years ago and was reported by Sutton of Kansas City. The man recovered.

The bacillus which causes it is not known unless we accept, unconfirmed, a reputed discovery made within the last month. It is highly contagious in a country to which it is new. It is spread by animals. If it is spread in any other way, nobody has proved the facts.

The method of control employed in this country is by quarantine against premises on which the disease prevails and prompt destruction of all infected sick animals. This is an expensive method, but so far our people have been willing to pay the price rather than see the disease established in this country, as it is in parts of continental Europe.

If left to themselves, most of the diseased animals would recover, though for a long time they would be thin, and recovered milk cows would be slow in returning to full milk producing capacity.

Quarantine of one state against another, which prohibits people from traveling between states, or from carrying freight between states probably will prove unwise as such quarantines were proven unwise and ineffective in the south in the case of yellow fever some forty-odd years ago.

HE'S NOT TOO OLD.

J. A. writes: In your column recently there was evidently a misprint in your answer to "R. E. D." You are made to say, "People who are old enough to have leg cramps are too old to throw their legs over their heads."

I am old enough to have occasional cramps in the legs, but not too old to throw my legs over my head two hundred times each, while lying on my back in bed during my regular morning exercise, which I finish by touching the floor fifty times without bending the knees, but bending my head way back at each rise.

Of the two, I would much rather give up the cramps. I hate to see you say anything I cannot agree with, as I never read the advertisements until I have read your column.

HOT AIR.

A. writes: I ask the privilege of shooting a little more hot air at you, because I believe hot air heating in a dwelling is the best possible system. It brings in out-of-door air through the cold air inlet directly to the heating chamber and thus brings fresh air into the house. In my own furnace I have a large water pan hung directly over the fire pot. This is fed by a small water pipe, and the flow is controlled by a float valve, providing constant evaporation. Flowers and plants thrive in my house, whereas they curl up and die in houses having radiators where the same air is heated over and over again.

CANCER NOT HEREDITARY.

M. P. R. writes:
1. Will you kindly let me know if cancer is hereditary?
2. Is consumption?

REPLY.
1. Speaking practically, no.
2. Same answer.

HER HUSBAND SNORES.

G. R. writes: My husband snores. Is there any device which I can put in my ears at night that I may sleep?

REPLY.
There is.
Many people meet your need by putting cotton in the ears. Try it.

OIL REMOVES WARTS.

F. S. writes: A doctor told me to apply cinnamon oil for seed warts. I did so, and they have never returned.

PRUNES NOT HARMFUL.

J. M. S. writes: Are cooked prunes or their juice harmful to a person afflicted with arthritis?

REPLY.
I do not think so.

FRIEND OF THE PEOPLE

Letters to this department must be signed with names and addresses of the writers.

PROPERTY DEED IN WIFE'S NAME.

Chicago, April 29.—[To the Legal Friend of the People.]—About five years ago I bought a piece of income producing property. I was absent from the city when the final papers were drawn up. Now that the property is about paid for I find it is in my wife's name. The insurance loan and another small loan are still outstanding against it.
1. What interest have I in the place?
2. Can I sue to have the deed include my name also?
3. The wife collects the income from the property. I pay all the bills and keep the place in repair. Have I a share in the income, or can she put me out of the place? L. J. S.

1. Depends upon the proof that you can make as to whether it was intended that the property should go on to you. A presumption would be that a gift to your wife was intended.
2. Yes, on proper proof.
3. Depends on the facts as above.
TRIBUNE LAW DEPARTMENT.

LICENSE FOR BAKERY GOODS.

Chicago, May 1.—[To the Legal Friend of the People.]—Please advise me if it will be necessary to have a city license to make and sell from my own home some home bakery goods which I make to order? A. J. B.

Section 295 of the city code requires a license if you sell to the general public.
TRIBUNE LAW DEPARTMENT.

THE NEIGHBOR'S FOUNDATION.

Chicago, April 29. — [To the Legal Friend of the People.]—I own and am taking gravel from the pit. What is the law as to how near I can dig gravel to the next lot? The next lot is occupied by a barn. It now projects over on my lot one foot. My understanding is, in digging a basement, I would be entitled to dig right up to the lot line after notifying the owner next of my intentions, he then would have to protect his property from any cave-in. Does the same rule apply to a gravel pit? The pit would be about twenty feet deep. G. P.

He is entitled to require you to leave sufficient support for his property in its natural state. In so far as his property needs additional support, because of buildings that he has erected, he must furnish such additional support.
TRIBUNE LAW DEPARTMENT.

FROM THE TRIBUNE'S COLUMNS

60 YEARS AGO TODAY

MAY 9, 1864.

WASHINGTON. — Gen. Grant has cut off all communication by telegraph with the war department. Wild rumors are afloat. It is said Gen. Butler is within fifteen miles of Richmond.

WASHINGTON.—THE TRIBUNE correspondent with the Army of the Potomac under date of "Wilderness Tavern, Friday, May 6, 9 p. m.," says "The most terrible battle yet fought by the Army of the Potomac closed today. Lee's entire army made repeated and furious assaults on our right and left wings commanded by Hancock and Sedgwick with triumphant success, but later was driven back with great slaughter. A portion of Sedgwick's line was crushed but he reformed it and secured it against further disaster. Our losses have been heavy but the army has achieved a decided success. Our wounded are estimated at from 6,000 to 8,000." Casualties reported are Gen. Hays killed and Gens. Getty, Gregg, and Owens wounded. Gen. Hancock is reported to have received a slight wound.

WASHINGTON.—Gen. Ingersoll telegraphed from Wilderness Tavern at 11:30 Saturday morning that the enemy is said to be retiring.

CHICAGO.—Laborers on every railroad entering Chicago, except the Michigan Central, will strike today. They demand an increase in wages from $1.50 to $1.75 per day.

25 YEARS AGO TODAY

MAY 9, 1899.

ORLEANS.—Archbishop Ireland was chief orator at the fête in celebration of the anniversary of the deliverance of Orleans by Jeanne D'Arc. It was the first time an American prelate has acted on such an occasion. After the magnificent affair a cortège went to the old Fort of Tournelles which was captured by Joan of Arc, May 8, 1429.

LONDON.—The Pretoria News, a Boer organ, states important reforms are imminent that will have the effect of removing all danger of conflict between Great Britain and the Transvaal.

WASHINGTON.—Specific provision for the maintenance of the gold standard is made in the bill, drafted by the house caucus committee on currency which met at Atlantic City, to be presented to the next congress.

MANILA.—Only the pleas of Aguinaldo recently averted a clash between his generals, Luna and Mascardo, and possibly a prolonged civil war. The two armies were actually drawn up in battle array.

NEW YORK.—The Journal says: "Unofficial news was received that Miss Daisy Leiter, sister of Lady Curzon, is engaged to the Earl of Suffolk."

NEW YORK.—This city is planning a celebration for Admiral Dewey when he comes home such as has never been seen in this country. One of the features will be a $50,000 banquet at $100 a plate.

CHICAGO.—Mayor Harrison appointed Charles M. Walker corporation counsel and reappointed Denis J. Swenie chief fire marshal.

10 YEARS AGO TODAY

MAY 9, 1914.

NEW YORK.—The World printed an interview with Gen. Huerta in which he says he will stick to his place as provisional president of Mexico.

WASHINGTON.—Zapata and Villa forces threaten to capture Mexico City and President Wilson has agreed to the sending of an army to bottle up the capital. More troops are to be ordered to Mexico at once. Preparations are being made for the American occupation of Tampico.

WASHINGTON.—In case the dispute between Mexico and the United States comes to arbitration this country's representatives before the arbitrators will be Justice Joseph R. Lamar of the Supreme court; Newton D. Baker, mayor of Cleveland; and Frederick W. Lehmann of St. Louis.

WASHINGTON. — Representing nearly every state, between 5,000 and 10,000 women will march from the White House to the capitol today and demand passage of the resolution for a constitutional amendment to give women the ballot.

CHICAGO.—The wedding of Howard Linn and Miss Lucy Blair will take place at the Fourth Presbyterian church at noon today.

CHICAGO.—William Keith, on trial for the murder of Walter Paul, told the jury he dreamed he saw a man struggling with his daughter and fired. When he awakened he found he had slain Paul, who had been accused of being too friendly with his wife. Four experts will testify today that they believe Keith was asleep when he shot.

A LINE O' TYPE OR TWO

Hew to the Line, let the quips fall where they may.

PIERROT GROWN OLD.

'Tis Spring; and young men press with eager glance
And sprightly step, each to his Columbine.
And every heart—and every heart but mine—
Is touched with happy, blind exuberance.

Oh, once I had a Columbine.
I did not keep her long,
For she would have me sell my pipe
And cease my happy song.

Ah, once I sang of softened earth and sod,
And walked beneath the moon, and sniffed the breeze,
And watched the filmy green spread on the trees,
And sang of love, and felt myself a god.

Now, when I smell the fields and woods
And hear the robin's trill,
My heart leaps up at thought of Spring—
Leaps once, and then is still.

But winter's been too long; and now the snow
Upon my heart both high and firm is piled;
And Springtime's gentle sighs are yet too mild
To thaw the drift and stir the soil below.

So now I pipe my little song
And watch the funny men
Who walk their Columbines abroad
And walk them home again.

EL BURRO DEL SUR.

SUPT. McANDREW STANDS PAT.—*Yesterday's* W. G. N. McANDREW YIELDS; LET TEACHERS MEET."—*Noon Edition Dolly Nuse.* Mac must have stood pat for about an hour and a half. Well, that's pretty long, seeing Margaret Haley was after him. Usually, when Margaret gets on the warpath, a superintendent doesn't stand pat for more than fifteen or twenty minutes.

WE'LL THROW IN ARGON.

R. H. L.: I'll trade you what the farmer said when he saw the camel for the answer to the Dreka question. VIRGINIA THE PERSISTENT.
P. S.: You might throw in an introduction to Argon the Lazy.

And Maybe He Doesn't Go to Church on Sunday Either.

R. H. L.: I'm glad Ron had the courage to tell Helen Henna where she gets off. If anything ever made me sick it was her letter about the "Baltimore Sage." I wonder if she ever read any of those crude, blasphemous "contributions to American letters" that she mentioned? I've always thought she had a nasty, cynical mind, but I never believed her capable of acclaiming Mencken as the greatest literary critic in America today. I wouldn't read his crude, common magazine if it were the last one in the country, and no other right thinking 100% American citizen would either. J. S. M.

The Line Is Always Right Here. (Touch Wood.)

R. H. L.: I was keenly disappointed in the selection of the name for the new magazine, and if it were not for the fact that the Line and Skeezix appear in The Trib I'd just move out to Oak Park and read nothing but Oak Leaves, but I suppose I've got to stick for the Line and Skeezix. And now Skeezix is lost. L. R. T.

WHEN YOU look at the pictures in Gene Markey's book, "Men About Town," be not deceived. As you gaze on Gene's funny cartoons of Arthur Aldis, Sam Insull, Kellogg Fairbank, Ash Stevens, or us in the book you might believe we are Pullman car porters, which we are not, although we all think well of Pullman car porters. We are not colored, but Gene made us that way, and we shudder to contemplate what Charleston, S. C.; Atlanta, Ga., or Mobile, Ala., are going to think of us more or less prominent Chicagoans when they take a peek into Gene's book.

Mere Jealousy, No Doubt.

R. H. L.: And to think that a married man won the prize by suggesting the word LIBERTY. It's a wonder he hasn't forgotten what the word means! HELEN DE LOOP.

THE CALL OF THE WILD.

Say Pardner: When them boys from Arizona furst begun tootin' about there native state, which bein' mostly from Montana & Wyoming myself I jedged they done most of there ridin' on a dude ranch. But now I calcalates they must of throwed a leg over a pinto or had there moccasins sunned by one of them little yeller devils with a black stripe down there back shore enough. I've been a pondering 'em over an' they sho' sound like real buccaroos wrote 'em.

But if one of 'em was ever settin' a cayuse on a lazy afternoon in the fall or in the spring either & then right sudden like without no advance warnin' so to speak, he done some awful fast ridin'—well:

Some people has butlers in buttons announce it,
Some makes the fact known by a bell,
There is dudes which favors a Japanese gong;
Some places it's known by the smell.

But of all the sweet music of which this world is full,
The sweetest of all, you can bet it—
When chow is all ready, with voice like a bull
The round-up cook yells COME AND GET IT!

NORTH FORK SHEP OF THREE CANYONS.

Fevens Sake Hush, We'll Print It.

R. H. L.: If you don't print this I'll stand on the corner and wait for you to come out and I'll take off my hat and muss up my hair (one shingle, $1.50), and scream! YOW! YOW! YOW! Print this or I'll scream again! W. W. W.

WHY, EMILY LARNED! we are certainly surprised at you. The Trib said yesterday that you gave what you called a "Come and See" party at the Y. W. C. A. and that you exhibited a motion picture, "Back of the Girl." Well, Emily, we must say! We have always understood that character, integrity, helpfulness, and all the other amiable qualities in people could be shown better by a study of the face—well, we're probably old fashioned.

Harriet Vs. the King of the Black Isles.

Dear R. H. L.: *Chacun à son métier.* The King of the Black Isles, being first of all a business man, naturally turns, in writing poetry, to highly romantic themes. But to Harriet, as a professional poet, highly romantic themes are old stuff, but what appeals to her as really high and romantic is a wholesale invoice cut into metrical lengths. The King says: "A lady lived in Lesbos." Harriet would say: "There was a young woman who resided in New York." But they both mean the same thing. POETICASTER.

We Always Think of It When We Look at Our Dollar Watch.

R. H. L.: That was a fine epigram Herb Hoover handed us the other day, "No man ever fought for a boarding house." I always did like it. I liked it when Bob Ingersoll first spoke it many years ago. WALTER HURT.

The Scoff of the Scofflaw.

R. H. L.: Well, any one who still can think of Liberty in this country deserves $20,000. SAMOHT.

NOW WE'VE just got to go to Arizona; the pacifists are going to hold a summer school in Chicago the last half of this month. All right, hold it, and we'll go out and sit on somebody's desert in Arizona and listen to the coyotes.

R. H. L.

NOT A BRAIN CELL WORKIN'

VOICE OF THE PEOPLE

Writers should confine themselves to 200 to 300 words. Give full names and addresses. No manuscripts can be returned. Address Voice of the People, The Tribune.

HOW TO DISTRIBUTE THE JAPS.

Chicago, May 1.—It is very likely that the Japanese immigration question will be settled by a compromise, and to this compromise I wish to make a suggestion. According to the senate committee proposal, 1,443 Japanese would be allowed to immigrate every year. Suppose a compromise would be reached allowing this number for immigration, but under the condition that they have to settle for at least one year in any of the states of the Union, the number allowed in the various states to be based on the proportion which the population of each state bears to the entire population of the United States. As the state of New York represents one-tenth of the total population of the Union, one-tenth of the allowed number of Japanese, or 144, had to settle in the state of New York, and in California, with its 6,000,000 population, 6 per cent, or eighty-four, would be allowed every year to settle there. Of course, all Japanese living in the Union and also those arriving had to be provided with a pass bearing their picture and signed by the immigration authorities of the state in which they are allowed to settle. The permission to settle in some other state would not be given within a year after the last signature of the authorities of any state. Any Japanese whose pass would not show the signature of the authorities of the state in which he has made his abode would be subject to deportation.

The entire controversy turns mostly about California. My proposition would keep out of California 94 per cent of the Japanese who would be allowed to immigrate, but this would be for one year only. After that they would be free to go to any state they wanted to. In order to prevent this, a second condition might be established. According to the figures as given in THE TRIBUNE some time ago, about 60,000 Japanese were living in the United States in 1910. If they were distributed equally in all the states there should be 6,000 in the state of New York and 3,600 in California (the papers say there are more than 15,000 there). Taking this distribution as a basis, no settlement of Japanese would be allowed in California until there are less than 3,600, or the equivalent proportion as that of the California population to the United States population. This would prevent a new influx of Japanese to California for many years to come, because the state authorities of California would not sign a pass of any Japanese until the Japanese population there would have sunk under the established quota.
W. E.

AND DON'T FORGET THE CARTOON.

Chicago, May 3.—The postal workers of the country are now approaching the finish of a campaign for salary reclassifications with a fair chance of obtaining legislation which will make it possible to maintain ourselves and families nearer to American standards of living.

We fully realize that to have advanced our cause to its present status where a salary increase bill will soon be reported by the congressional committees has resulted only after months of active publicity.

We are also deeply appreciative of the fair, firm and unselfish attitude on this vital question assumed by the world's greatest newspaper as indicated in the powerful and convincing editorials which have appeared repeatedly in your columns in our behalf.

Permit us to thank you in the name of the group we represent.
GEORGE L. McDONALD,
Secretary Branch 11, National Association of Letter Carriers.

BUT THE WAR IS OVER NOW.

Evanston, Ill., May 5.—Those of us who knew that President Coolidge had approved of the law to provide money to construct a monument on which the figure of Jeff Davis, General Lee, and Stonewall Jackson would be the prominent features and in honor of the rebel soldiers who tried to destroy our government, were not surprised that he vetoed the bill which would have increased the pensions of the Union soldiers. He could not consistently approve both measures. VETERAN OF 1861.

NOW LET'S HEAR FROM THE TACOMA CHAMBER OF COMMERCE.

Seattle, Wash., May 1.—An attempt is being made in congress to change the name of Mount Rainier to Mount Tacoma because Admiral Rainier was an officer in the British navy "and consequently an enemy of the colonies," this over the heads of the United States geographic board which has twice patiently heard the matter and twice decided that Tacoma had no authority in history, and that Rainier was as firmly fixed by right of discovery and usage as any geographical name in the country.

If geographical names are to be changed on such a pretext, Congressman John F. Miller has introduced a resolution in congress to appoint a joint committee of the senate and house to remove all British, Spanish and German names because we have since been at war with those nations. This makes the subject of nation-wide significance.
CHRISTY THOMAS,
Executive Secretary, Seattle Chamber of Commerce.

HE LIKES THE FUNNY RADIOS.

Chicago, May 6.—Referring to Dr. A. H. Hauber's remarks on radio broadcasting, I would suggest that Dr. Hauber merely turn the dial when the broadcasting at a station does not appeal to him. Surely it is a simple thing to cut out one station and tune in another. Dr. Hauber is certainly in the minority, as evidenced by the many thousands of telegrams received from all parts of the country by the broadcasting stations offering these prizes. Perhaps every one is not so fortunate as this gentleman apparently is—there are many, many of us who are delighted at the chance to win an automobile, a new radio set, a loud speaker, or any of the other wonderful prizes offered by the radio stations. Doubtless the doctor has all these luxuries. Give the rest of us a chance. To my mind, there is no excuse for "kicks" on the radio programs. If one objects to a program or to any portion of a program, why not tune in another station? As for the announcers, I say three cheers for the funny ones. Any one who doesn't get a laugh out of their clever remarks must have a perpetual and ingrowing grouch. C. L. A.

PLANT MORE TREES.

Elgin, Ill., April 29.—From time to time the writer has noted the articles in your paper regarding the imperative necessity for creating interest in the growing of trees, but none impressed me more than the one printed some days ago entitled "When the Big Trees Go," by Bob Becker.

A portion of the last paragraph contains the meat of the whole article, where he says, "If this country of ours doesn't wake up pretty soon and start planting and do less cutting, sections with big trees will soon be a thing of the past."

Now, it has come to me many times during the last few years that newspapers like THE CHICAGO TRIBUNE should give more constructive help to such organizations as the Tree Lovers' Association of America, of which J. A. Young, Aurora, Ill., is the prime moving spirit.

Using as you do large quantities of wood pulp in the manufacture of your paper, it seems obligatory on your part to organize a campaign or join a movement that has for its object the planting of trees.

During the last two years I have given much study to this subject, and I have become obsessed with the idea that education, and not legislation, is what is needed, and that the proper method of approach is through the boys and girls of the teen ages and even younger. More can be accomplished in this way during the next generation than by all the legislation you can put on the statute books of all the states in America combined. J. H. RIGOUR.

DAYLIGHT SAVING

[London Opinion.]

Portrait of the conscientious amateur gardener turning his sun dial round one hour at the advent of summer time.

WHEELER GET...
SETBACK; W...
CHARGE DE...

Beer Inquiry Hears...
Saloon League Off...

BY DONALD EWI...

Washington, D. C., May ... cial.] — Wayne Wheeler, A... league chief, was all set toda... the house judiciary comm... pages of reasons why a man ... drink 2.75 per cent beer, b... sentative Nathan Perlman ... Y.] spoiled it all with a ... worded charge that Mr. W... somewhat of a vicious liar wh... mony can't be trusted.

HE...
Vin...

So little vinegar ... at a meal, a... much depends ... flavor of ... that the cost i... ligible.

For only a ... more you can ... Heinz Vinega... best that can be ... rich, mellow, ... delicate, aroma... piercing flavo... brings out the ... everything it to...

L WORKIN'

PEOPLE

...0 to 300 words. Give full names ...ed. Address Voice of the People.

...the bill which would have increased ...pensions of the Union soldiers. He ...not consistently approve both meas... VETERAN OF 1861.

...OW LET'S HEAR FROM THE TACOMA CHAMBER OF COMMERCE.

...ttle, Wash., May 1.—An attempt is ... made in congress to change the ... of Mount Rainier to Mount Tacoma ...se Admiral Rainier was an officer ...e British navy "and consequently ...nemy of the colonies," this over the ...s of the United States geographic ... which has twice patiently heard ...matter and twice decided that Ta... had no authority in history, and ...Rainier was as firmly fixed by right ...discovery and usage as any geo...hical name in the country.

...geographical names are to be ...ged on such a pretext, Congressman ... F. Miller has introduced a resolu... in congress to appoint a joint com... of the senate and house to re... all British, Spanish and German ...es because we have since been at ... with those nations. This makes the ...ect of nation-wide significance.

CHRISTY THOMAS, ...ecutive Secretary, Seattle Chamber of Commerce.

...E LIKES THE FUNNY RADIOS.

...hicago, May 6.—Referring to Dr. A. ...Hauber's remarks on radio broadcast... I would suggest that Dr. Hauber ...rely turn the dial when the broad...ting at a station does not appeal to ...n. Surely it is a simple thing to cut ... one station and tune in another. Dr. ...uber is certainly in the minority, as ...denced by the many thousands of tele...ms received from all parts of the ...ntry by the broadcasting stations of...ing these prizes. Perhaps every one ...not so fortunate as this gentleman ...arently is—there are many, many of ... who are delighted at the chance to ... an automobile, a new radio set, a ... speaker, or any of the other won...ful prizes offered by the radio sta...

...PLANT MORE TREES.

...lgin, Ill., April 29.—From time to time ...e writer has noted the articles in your ...per regarding the imperative necessity of ... trees, but none impressed me more ...an the one printed some days ago by ... "When the Big Trees Go," by Bob ...ocker.

...Now, it has come to me many times ...ring the last few years that news...pers like THE CHICAGO TRIBUNE should ...

J. H. RIGOUR.

SAVING

...pinion.]

...gardener turning his sun dial round

WHEELER GETS SETBACK; WETS CHARGE DECEIT

Beer Inquiry Hears Anti-Saloon League Officials

BY DONALD EWING.

Washington, D. C., May 8.—[Special.] — Wayne Wheeler, Anti-Saloon league chief, was all set today to hand the house judiciary committee 500 pages of reasons why a man shouldn't drink 2.75 per cent beer, but Representative Nathan Perlman [Rep., N. Y.] spoiled it all with a politely worded charge that Mr. Wheeler is somewhat of a vicious liar whose testimony can't be trusted.

Mr. Wheeler wanted the 10,000 word statement put in the Record without bothering to read it. Mr. Perlman objected with a remark that Mr. Wheeler once before had thus inserted vicious and false statements in a Record and later had to withdraw them. Consequently, he argued, anything from Mr. Wheeler must be out in the open and subject to the sunlight of public cross-examination.

Perlman Sticks by Guns.

Extra dry, doubtful dry, and wicked wet committeemen, according to your viewpoint, said little during the exchange of pleasantries which followed with Mr. Wheeler denying Ananias traits, and Mr. Perlman insisting he could prove them. But, the hearing on fifty-nine beer bills finally proceeded when Chairman Graham [Rep., Pa.] announced the committee later in executive session would search the pages for secret kicks, and that in the meantime Mr. Wheeler would proceed verbally—just as other witnesses have done.

The pleasantries went along this way:

MR. PERLMAN—I object to the statement being inserted in the Record, because Mr. Wheeler in a memorandum submitted on the Crampton bill (to separate the prohibition unit from the internal department) put in vicious attacks which he later withdrew.

MR. WHEELER—I challenge that.

"False and Vicious."

MR. PERLMAN—I wouldn't object to the statement if I didn't honestly believe that Mr. Wheeler will say in such statements things he dare not say publicly where he can be subjected to cross-examination. I repeat that the Wheeler memorandum on the Crampton bill contained false and vicious statements which he struck out when he was called on them.

MR. WHEELER—Some one else may have taken them out——

MR. PERLMAN—No; you did it.

Mr. Wheeler then gave an hour's talk in which he explained that the Anti-Saloon league, for which he is general counsel, realizes that 2.75 per cent beer may not be intoxicating for some, but that it is for others, and, consequently, no one must have it.

He postponed most of his testimony, however, so that Bishop Thomas Nicholson of Chicago, president of the Anti-Saloon league, could take the stand. Bishop Nicholson headed a committee from the Methodist conference in Springfield, which came here just to testify.

HANDS OF DEATH

The hands of the clock indicate the number of deaths by autos, guns, and moonshine in Cook county since Jan. 1 last.

TRAIN CRASHES INTO AUTO AT WORTH; ONE DIES

Howard Stromberg, 24, of Worth, Ill., was killed yesterday when the automobile in which he was driving was struck by a Wabash train at a crossing in Worth. His death raised the county's motor death toll this year to 186.

Driving with one arm while the other encircled the waist of a girl companion yesterday brought William Benson of Crystal Lake, Ill., a sentence of six months in the county jail and a $50 fine from Judge Marcus Kavanagh.

Benson's automobile forced another car, driven by Leo T. Addison, 6100 South Winchester avenue, into a ditch near Des Plaines, Ill., last October, it was charged. Addison testified that Benson had his arm about the waist of Miss Thelma Peterson, 439 Deming place.

In the back seat was Irwin Hutchinson of Crystal Lake and another girl. Hutchinson, also charged with assault with a deady weapon, was given three months in jail and a $10 fine.

John Lorenz, 40, 436 West Madison street, yesterday was severely injured when struck by an automobile driven by a colored man who failed to stop after the accident. He was taken to the county hospital. It may be necessary to amputate one of his legs.

FORD ALLIES FIND SHOALS HEARING HARD ONE TO END

Washington, D. C., May 8.—Proponents of Henry Ford's Muscle Shoals bid failed to pin the senate agriculture committee down to a fixed time for ending the public hearings at an executive session today.

Senator Harrison [Dem., Miss.], who has been pressing the committee to set a date to end the hearings, said after the session that another effort will be made to fix a date.

S. Cressy Morrison, representing the Union Carbide company, discussed the company's offer for Muscle Shoals at today's hearing. He explained that the company was willing to accept Muscle Shoals either under the terms of their original offer or the new bid, which was formally presented to the committee today. He declared the company planned to produce a new fertilizer, "urea," if the bid was accepted, and that nitrate plant No. 2 was admirably suited for the "urea" process.

HUNT DEAD BABY'S PARENTS.

The police of the West Chicago avenue station are seeking to learn the identity of the parents who abandoned the body of their newly born infant at the rear of 1803 West Chicago avenue.

HEINZ PURE Vinegars

So little vinegar is used at a meal, and so much depends on the flavor of that little, that the cost is negligible.

For only a little more you can have Heinz Vinegar—the best that can be made, rich, mellow, with a delicate, aromatic, appetizing flavor that brings out the best of everything it touches.

MARSHALL FIELD & COMPANY

MANUFACTURERS · IMPORTERS · WHOLESALERS · RETAILERS

Retail Store · State, Washington, Randolph and Wabash

Tweed Suits for Misses at $25

THOSE planning a summer of extensive traveling will find these Suits ideally suited to their needs. And stay-at-homes will find them of great utility. Made of tweed of soft, firmly woven quality, in mixtures, they are excellently tailored, and in the most recent youthful styles.

Two Typical Models Are Sketched

The loose box type is trimmed on collar and cuffs with bright flannel and matched by the buttons. The skirt is wrap style, habit back.

The other Suit is a boyish cut, very severely tailored, and untrimmed. The skirt is a habit-back, wrap style.

Misses' Suits at $47.50

Two-piece Suits in navy and tan twill, hairline stripe, oxford and mixtures, appear in many styles, boyish, semi-fitted, box and longer-coated models. They are extremely well tailored and well fitting, and would ordinarily sell at a much higher price. The color range is very wide, including graystone, black and white, and blue and white, in addition to the tan and navy.

Misses' Suits, Sixth Floor, Middle, Wabash

Misses' Spring Frocks of Wool Challis,

Very Moderately Priced at $22.75

MOST unusual stripes and block patterns in striking color combinations on characteristic creamy grounds make these new wool challis Frocks the smartest sort of addition to the spring and summer wardrobe.

The Four Pictured Below Are Typical of Many Styles

The two-piece effect, though really one garment, has a fascinating roll collar with black tie that slips through a monogram at the point of the V. Second, a chic little sleeveless affair, cleverly striped in black and green on cream, with collar and pocket flaps of linen, lace-edged. The tan and green block design has eyelet embroidery, a green suede belt, odd pockets, one high, one low. Hemstitched organdie cuff and pocket flaps, a narrow vestee, tiny set-in sleeves and the decorative little buttons, found on many models, add charm to the fourth pictured.

Misses' Dresses, Sixth Floor, North, State

The Field "La Rue", $13.50

An Unusually Smart Step-in Pump

THE "La Rue," an exclusive and very new design, may be worn with the tailored suit, and because of its small ornament and its novelty treated insets, with the less severe costume. You will find it in tan Russia, white linen with white calf, patent leather or tan Russia trimming. $13.50.

New Models for Street, Sports and Dress Wear

Our Shoe Section commands the best in material, design and workmanship, and for that reason you may always be sure that your selection is authentic in style and of our usual standard. This spring we have an almost unlimited number of new designs for every type of use—for street, sports, afternoon and formal wear.

Women's Shoe Section, Fourth Floor, South, State

Women's New Wash Frocks Fresh and Summery, $12 and $15

Many Daintily Trimmed With Handwork

ANTICIPATING warmer days, when such cool, delightfully simple Dresses will be a first thought, this showing presents precisely the type of Dresses women will most want, at decidedly unusual prices.

Sheer French and Normandy Voiles, sturdy English broadcloth, linen of excellent quality, are made up into the becoming lines of this season.

The Three Dresses Sketched Are Representative of the Very Attractive Selection

A SIMPLE, straight-lined linen Dress is pictured first, trimmed with drawn thread work on the waist, and contrasting pipings. In blue, green, lavender, yellow, rose, gray, tan, brown and white. $12.

A dotted Normandy voile, shown second, has a plaited panel effect back and front, and collar and cuffs of lace and a wide satin belt. The sleeves are quite short. This Frock comes in brown, blue and black, $15.

A soft French voile, made by hand, has a square neck, with designs in hand-drawn work, shirred belt, and tiny tucks. In copen, yellow, peach, green, orchid, pink, tan, white. Sketched third, $12.

Women's Moderately Priced Dresses, Sixth Floor, South, Wabash

Ivanhoe Silk Gloves, $1.65

Exceptional Value, 16-button Length

WITH the warm spring days and the necessity for gloves to suit the weather comes this very timely selling of Ivanhoe Silk Gloves in 16-button length. Manufactured under the most exacting conditions, they embody perfection in every detail and will be a very necessary addition to costume accessories during the spring and summer.

In Our Best Quality of Milanese Silk

Style is emphasized in every line of these gloves—the kind of style that comes from a perfect fit and beautiful quality of material, both of which combine to give excellent service. In addition, all the colors that are most in demand this spring are represented.

Fabric Glove Section, First Floor, South, State

"Silks from Field's"

New for Summer Frocks

AMONG the attractive silks for the wardrobe of the coming season are tub Silks in a large variety of patterns in plaids, pin and awning stripes. They come on white grounds in multi-colored or one tone stripes, $2 to $3.50.

Popular white Sports Silks, in plain weaves, stripes, plaids and brocade effects, 40 inches wide, $2 to $8.50.

Handsome crepes de chine, so fashionable this spring, in all colors, 40 inches wide, $2 to $4 a yard.

Silk Section, Second Floor, South, State

Hats for Girls And Sports Wear

A Four-Toned Sports Hat, Is New and Smart, $8.75

FOUR colors of straw braid in deft alternation are given emphasis by a two-toned georgette sash on this Hat.

Other Sports Hats are of bangkok or leghorn, hair, fabric and straw combined, in many colors and shapes, from $8.75 to $13.75.

The Smaller Girl Will Like This Leghorn, $8.75

THE soft, flexible quality of the straw, its close little crown, and the contrasting ribbon binding and tailored trimming of heavy grosgrain ribbon are a combination that will please many a small girl. $8.75.

Another youthful Hat, not sketched, is made entirely of two-toned shirred ribbon, expertly finished, $9.75.

Junior Millinery, Fourth Floor
Sports Hats, Fifth Floor, State

Typical May Selling Values In Corsets and Brassieres

OUR May Selling includes special pricings on many of the most popular Corsets and Brassieres in our stock, making it possible to secure your favorite type at a considerable reduction this month.

Picturing a Few of the Models

At the left is our Facile No. T01 for the average to the larger figure in sizes to 38, of 16-inch hand woven elastic combined with silk broche over the abdomen and back, $11. For the slender figure, at the center, a 12-inch girdle of silk broche with four sections of imported, hand-woven silk elastic, $7.50. At the right, Facile No. 16, of lace trimmed silk broche, back-laced, $8.50. The center figure holds a Facile Step-In girdle of hand-woven silk elastic, priced in the May Selling at $14.

Pink silk tricot Brassiere with brocaded satin, has elastic section at the side, on the first figure, $3.75. The third figure shows a diaphragm Brassiere of pink satin with sections of crossed elastic at the side, $2.75.

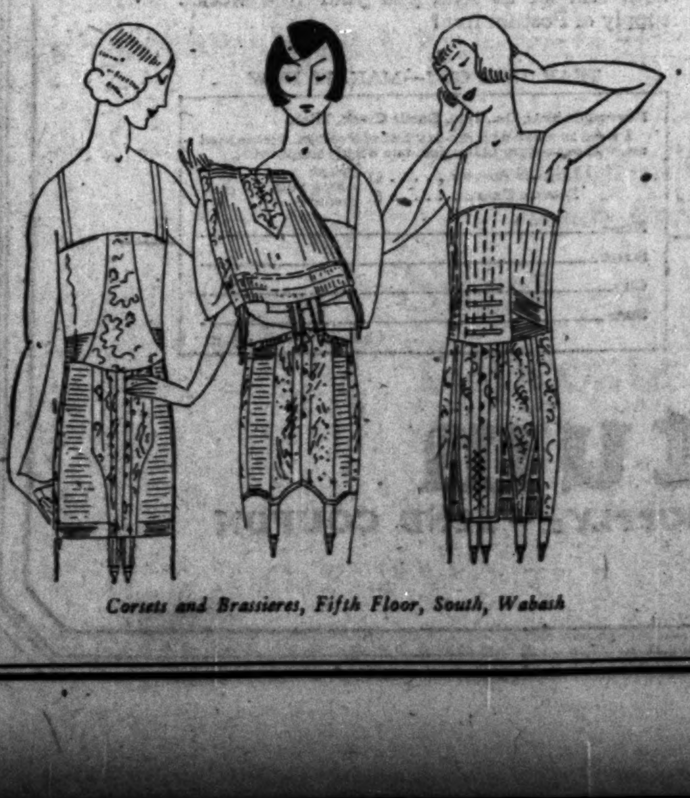

Corsets and Brassieres, Fifth Floor, South, Wabash

New Shaded and Ombre Ribbons

$1.35, $1.75 yard

FOR sashes and trimming for many purposes, these new ribbons of satin taffeta and moire taffeta are exceedingly popular this spring. They come in a large variety of colors including the light and dark tints, $1.35, $1.75.

Ribbon Section, First Floor, North, State

For Mother's Day Handkerchiefs of Rare Daintiness

MOTHER'S Day calls, not for an extravagant, but rather for a very personal gift. What is so indicative of individual tastes as a lovely handkerchief?

Our array of sheer gift handkerchiefs is particularly attractive this year, for it includes a variety of styles, in white or colors, with colored embroidery, 75c to $2.50 each; initialed French colored handkerchiefs with hand rolled hems, 65c to $1 each; white linen with corded borders, 35c to $1; gift handkerchief folders, 25c.

Handkerchief Section, First Floor, Middle, State

Smart New Walking Sticks

Interestingly Low Priced at $1.75

WITH spring and the tailored mode come the fashionable new Walking Sticks to lend their air of smart sophistication to every street costume.

The Stick shown is of enameled wood with an amber tip and trim leather wrist strap. It comes in all the popular spring shades to contrast or harmonize with any day time attire. Among these shades are: black and white, tan, brown, powder blue, green and purple, $1.75.

Umbrella Section, First Floor, South, State

Full-Fashioned Silk Hose

In Popular Colors, $1.65 the pair

WHEN full-fashioned silk stockings of such quality are available at this low price, it is economy to purchase a good supply. They have an exceptionally clear weave and silky texture that give them an unusually attractive appearance. With their full-fashioned lines and lisle tops and soles a splendid fit and long service are insured.

All the latest spring shades are displayed in this Selling, such as French nude, Airedale, Sahara, champagne, dawn, tanbark, pearl and many others.

Women's Hose, First Floor, North, State

TODAY'S RADIO PROGRAMS

(Friday, May 9.) *(Daylight Saving Time Throughout)*

Twenty members of the Chicago Singverein, selected from the group that will represent Chicago in the song festival to be held in the Coliseum next June, will contribute choral numbers to the W-G-N program tonight. Approximately 4,500 singers are expected to take part in the festival, and one of the features will be a choral ensemble of 4,000 voices.

The chorus to be heard tonight will give "Farewell to the Forest," by Mendelssohn; "True Love," a German folk song; "The Millwheel," by Gluck; "Thou Shepherd of Israel," by Bortniansky, and "Beautiful Savior," by Christiansen.

The speaker on THE TRIBUNE farm and garden series program will be A. W. Moorehouse.

Details of Program.

W-G-N—CHICAGO TRIBUNE, Zenith broadcasting station, located on the Edgewater Beach hotel. Wave length, 370 meters. Hours, 8 to 11 p. m. Musical program under the personal supervision of E. Warren K. Howe, musical director.

Dora Sara, Marie Edelston, George McKissock, ukulele trio.
Fred Hughes, tenor.
Elva Elstrom, contralto.
Chicago Singverein chorus.

Address.....A. W. Moorehouse
1. Contralto solos.....Selected — Elva Elstrom.
2. Way Down Upon the Swanee River, Sleep, Baby, Sleep..... — Ukulele Trio.
3. Tenor solos.....Selected — Fred Hughes.
4. Contralto solos.....Selected — Elva Elstrom.
5. The Same Old Moon, Aloho Oe..... — Ukulele Trio.
6. Tenor Solos.....Selected — Fred Hughes.
7. Memories from Some Old Comic Operas..... — George McKissock.
8. Contralto solos.....Selected — Elva Elstrom.
9. When You and I Were Young, Maggie, Home, Sweet Home..... — Ukulele Trio.
10. Tenor solos.....Selected — Fred Hughes.

Dance music, Del Lampe and his orchestra—Our Little Home, Sobbing Blues, Never Again, Spain, Aida, Anitra's Foxtrot, Jealous, My Sweetheart, Kiss Me Again.

Popular music broadcast is supplied by the National Association of Broadcasters, of which Station W-G-N is a member.

CHICAGO PROGRAMS

6:30 and 7 a. m.—KYW [536]. Y. M. C. A. setting-up exercises; swimming lessons.
11:35 a. m.—KYW [536]. Table talk, "Sunday's Dinner," Nena Badenoch.
1 to 2 p. m.—WLS [345]. Farm talks; musical program.
1:35—WDAP [360]. Midday concert.
2:35—WMAQ [448]. Lyon & Healy Recital hall concert.
3:45 to 4:45—WLS [345]. Home makers' hour.
4:30—WMAQ [448]. Pupils, Bush conservatory.
6 to 6:30—KYW [536]. Spanish lessons, Prof. A. A. Braschi.
6:15 to 8:15—WTAY [283]. Concert.
7—WMAQ [448]. "Wide Awake club."
7 to 7:30—KYW [536]. Congress Hotel orchestras.
7 to 8:30—WDAP [360]. Drake Concert ensemble; Blackstone String quintet.
7:30—KYW [536]. Farm talk—selection of dairy animals, with "demonstration," by Joseph Clark and Paul Nichols.
7:30—WMAQ [448]. National Music week, Mrs. Marx E. Oberndorfer.
8 to 11—W-G-N [370]. Musical program.
8—WMAQ [448]. French lessons.
8 to 9—WLS [345]. Farm talks; musical program.
8:30—WMAQ [448]. University of Michigan banquet program.
8:30 to 8:50—KYW [536]. Farm talk.
9:30—WMAQ [448]. St. Procopius School orchestra.
10—WDAP [360]. William Benson, Cambridge Sisters, Ruth Marcott; Barton organ, played by Ralph Emerson; Jack Chapman's orchestra.
10:15—WMAQ [448]. Margaret Haley on the "jury" contest.
10:15—KYW [536]. Midnight review.
11:30 to 3 a. m.—KYW [536]. Firemen and policemen benefit performance, McVicker's theater; radio artists, theatrical stars, and orchestras.

OUTSIDE CHICAGO

Silent night for WOR, Newark; WFI, Philadelphia; WRC, Washington; WCX, Detroit; WLW, Cincinnati; KPO, San Francisco; KGO, Oakland.
7:15—WJZ [455], New York. Fordham University Glee club.
7:30—WJY [405], New York. Columbia University Glee club.
7:30—WCAE [462], Pittsburgh. Concert.
7:45—WGY [380], Schenectady. Radio comedy, "Dangerous People."
8—WOC [484], Davenport. Educational lecture.
8 to 9—WHB [411], Kansas City. Musical program.
8 to 10—WGAZ [360], South Bend, Ind. Vocal and instrumental.
8—KDKA [326], Pittsburgh. Ladies' chorus, Pitsburgh Musical institute.
8 to 10—WGR [319], Buffalo. Musical program.
8—CFCA [400], Toronto. Orchestra.
8 to 9—KQV [270], Pittsburgh. Orchestral program.
8:10—WOO [509], Philadelphia. Vocal and instrumental.
8:15—WJZ [455], New York. American Legion night.
8:30—WWJ [517], Detroit. Concert.
8:30 to 9:15—WLAG [417], Minneapolis. Farm talks.
8:30 to 9:30—WBAP [476], Fort Worth. Drey Choral club.
8:30—WOO [509], Philadelphia. Organ recital.
8:30 to 10—WHAS [400], Louisville. Talks; musical program.
8:30 to 10—WHO [526], Des Moines. Musical program.
8:30 to 1 a. m.—WTAS [286], Elgin. Popular musical program.
9 to 10—WOC [484], Davenport. Vocal and instrumental.
9—WDAF [411], Kansas City. Barstow Glee club.
9—WOS [441], Jefferson City. Rotary club program.
9:10—WDAR [395], Philadelphia. Musical program.
9:15—WLAG [417], Minneapolis. Opera, "Faust," May festival, Mankato, Minn.
9:15 to 10—KQV [270], Pittsburgh. Popular orchestral program.
9:30—WGY [380], Schenectady. Dance.
9:30 to 10:30—WFAA [476], Dallas. Musical program.
9:30—WMC [500], Memphis. Concert.
9:45—WJZ [455], New York. Dance.
10 to 11—WHN [360], New York. Concert.
10 to 11—KFGZ [286], Berrien Springs, Mich. Sacred concert.
10 to 11—WGR [319], Buffalo. Dance.
10:03—WOO [509], Philadelphia. Dance.
10:30 to 11:45—WBAP [476], Fort Worth. Concert, Denton College of Industrial Arts.
11 to 1 a. m.—KHJ [395], Los Angeles. Vocal and instrumental.
11 to 3 a. m.—KFI [469], Los Angeles. Concerts; dance orchestra.
11:30—KFOA [455], Seattle. Concert.
11:45—WSB [429], Atlanta. Concert.
12—WMC [500], Memphis. Dance.
12 to 1 a. m.—WHO [526], Des Moines. Musical entertainment.
12:45 a. m.—WDAF [411], Kansas City. Nighthawk frolic.
1 to 2 a. m.—CFAC [430], Calgary. Concert.
1:30 a. m.—KGW [492], Portland. Hoot Owls.

ON W-G-N

Dora Sara, left, and Marie Edelston, members of the Ukelele trio who will be heard on the radio tonight.

Elmer Finds Words Scarce for Praises

So He Tries Latin and a Bit of Gaelic.

BY ELMER DOUGLASS.

Gaudeamus igitur!—so let us be joyful!

The anticipation of a real treat by the Wabash Avenue Y. M. C. A. quartet on their 4 o'clock program at WMAQ was more than realized yesterday.

For contrast, just the closing words of Uncle Bob to the children: "Remember, children, the curb is the limit, and don't let the little bugs bite."

Evidently the Rev. C. J. Pernin does not like to see American authors slighted during American composers' week. His reading of the chariot race from Lew Wallace's "Ben Hur" was timely.

I was surprised to hear "Sen" Kaney's introduction, "Karleton Hackett, critic of the Chicago Evening Post, pedagogue, and lecturer," and so on. Mr. Hackett, if we don't get out our old fiddles and tune up our old pianos, it won't by your fault.

One good thing must follow another, for next on the program was Mme. Sturkow-Ryder, whose "keyboard magic" I was anxious to hear. Wish I had a high sounding Latin phrase to quote in her honor.

At 9:25 my receiver brought the faint choirlike tones—WMAQ—ah, First Baptist church choir of Chicago Heights. Words, words, how weak you seem! What a choir! And who could have heard Watson's "Anchored," sung by the pastor, the Rev. John G. Grace, and not have admired, song and singer. The choir sang Wagner's "Pilgrim" chorus from "Tannhäuser" so well—— Well, choir, be a pilgrim and come to Chicago often!

Then some jiggy tones coming from somewhere—WDAP— Capt. Thomas J. Coughlin of the police department and a retinue of Irish artists in jigs, reels and—time's up——

Beann Laith! Good-by, and God bless you!

Taxi Driver Found Dead; Facts Point to Suicide

The body of Edward Cameron, taxi driver who lived at 4927 Grand boulevard, was found yesterday in the rear of a building at 3976 Vincennes avenue. After learning that he had threatened to commit suicide because of despondency over estrangement from his wife, police announced that the bullet wound had been self-inflicted.

CHANGING NAME OF WESTERN AVE. ROUSES PROTEST

Hundreds of petitions protesting against an ordinance changing the name of Western avenue to Woodrow Wilson road are being circulated on the west side and a special meeting of the council's streets and alleys committee to consider a repealing measure has been ordered by its chairman, Ald. Joseph O. Kostner [23d].

Resolutions demanding restoration of the old name were introduced in Wednesday's council meeting by Ald. Joseph H. Smith [32d], after Mayor Dever declined to veto the renaming ordinance which the council had approved in last week's meeting. The renaming ordinance was introduced by Ald. Stanley Adamkiewicz [31st], who declared he would fight to sustain it.

Mrs. Florence I. Ball Dead at Cleveland, O.

Mrs. Florence I. Ball, mother of Sidney Y. Ball, president of the Norris-Allister-Ball company, wholesale jewelers at 58 East Washington street, and widow of Webb C. Ball, originator of the time system now used by every railroad in the country, died yesterday in Cleveland, O. Besides her son, she leaves three daughters, Mrs. W. H. Andrews and Misses Wilma I. and Florence Ball, all of Cleveland. Funeral services and burial will take place in Cleveland tomorrow.

Rich Youth, Still Chauffeur, Weds Girl in Winnetka

William Merrill Jr., who still drives a taxicab in Winnetka, although he is an heir of the late William H. Merrill, millionaire insurance man, was married to Miss Josephine Ludick yesterday by Justice of the Peace C. T. Northrup. The couple are living at the home of Merrill's mother, Mrs. Bessie Gay of 985 Sheridan road, Winnetka.

DEATH NOTICES

IN MEMORIAM.

COHEN—Sadie Cohen. In loving memory of our dear wife and mother, who passed away a year ago.
Happy were the years we spent together,
Lonely are our hearts today,
For the one we loved so dearly
Has forever passed away.
You are not forgotten, dear,
Nor will you ever be
As long as life and memory lasts.
YOUR LONESOME HUSBAND, DAUGHTER AND FAMILY.

KANTRO — In memory of Jennie Kantro, mother of Jerome, Lillian, and Mrs. L. Levinson, and sister of Emil and Adolph Kahn. A monument will be dedicated at cemetery of Chevra-Shomre-Hadas, Waldheim, at 3 p. m. Sunday, May 11, Dr. Abraham Hirschberg officiating. Friends invited.

MEYER—Rudolph G. Meyer. In fond and loving memory of my darling husband, who passed away one year ago today, May 9, 1923. LOVING WIFE, LENA.

ADLER—John S. Adler, of San Francisco, suddenly; beloved husband of Jennie S., brother of Lilly Strauss, Clara, Berenice Stern, Sam H., and Cyrus L.

ALDOUS—H. J. Aldous, formerly of Chicago, at his residence in Los Angeles, May 7, beloved husband of Emma, nee Clark, of Toronto, father of Wildred C. and Mrs. Watterson R. Rothacker. Burial at Los Angeles.

ANDERSON—Mrs. Lena Anderson, beloved mother of Mrs. Capt. James H. Healy, Joseph M., and Charles Anderson, age 84 years. Funeral Friday, May 9, at 2:30 p. m., from daughter's residence, 6824 N. Ashland-av., to Rosehill.

BALL—Mrs. Webb C. Ball passed away suddenly Wednesday evening, May 7, 1924, at her home, 2605 E. Overlook-rd., Cleveland, O. She is survived by one son, Sidney Y. Ball of Chicago, and three daughters, Mrs. W. H. Andrews, Wilma I. and Florence Ball. Funeral will be held Saturday in Cleveland.

BRUNTON—Mary Brunton, nee Hayes, dearly beloved wife of William Brunton, fond mother of Annie, Marshall, Michael, William, Frank, and George Brunton, and the late Mamie McGrath. Funeral from her late residence, 4022 Jackson-blvd., Saturday, May 10, at 9:30 a. m., to St. Mel's church. Interment Mount Carmel.

BYRNE—Rose Byrne, May 7, beloved wife of the late John, devoted mother of John J., James W., Mrs. Mary McCleary, Mrs. Joseph Hayes and the late Mrs. Joseph F. Kane. Funeral from late residence, 1537 E. 67th-pl., Saturday at 9 a. m. to St. Lawrence church, where solemn high mass will be celebrated. Burial Calvary. For seats call Hyde Park 0014.

BURKE—Officer James Burke, dearly beloved husband of Agnes, nee Connaughton, son of the late John and Bridget, brother of Patrick, John, Richard, Mrs. Michael O'Malley, Michael, Thomas, Martin, William, and the late Mrs. Mary Sweeney. Funeral Monday, May 12, at 9 a. m., from late residence, 5600 S. Ada-st. Solemn requiem high mass at Visitation church. Interment Mount Olivet. Native of Partry, County Mayo, Ireland. Member of Policemen's Benevolent association and Father Setters council No. 1278, K. of C. For reservations call Yards 2799 or Vincennes 4535.

CHANDLER—Margaret Josephine Chandler, beloved wife of Clarence T. Chandler, fond mother of John, Thomas, Margaret, and Robert, sister of John, Katherine, Matthew Robinson, and Mrs. Patrick O'Meara. Funeral Saturday, May 10, at 9:30 a. m. from the late residence, 1822 Farwell-av., to St. Jerome's church, from there to Calvary.

CORLEY—Mrs. Margaret Corley, nee Barrett; beloved mother of Mrs. Frank Keeler, Mrs. Peter Nordeen, Martin J., Edith, and Isabelle Corley, and the late Mrs. E. J. Deegan and Margaret Corley. Funeral from late residence, 4744 N. Rockwell-st., Saturday, May 10, at 9 a. m. to Queen of Angels' church, where solemn requiem high mass will be celebrated. Interment Calvary.

DAEMICKE—Ferdinand L. Daemicke, May 7, beloved husband of Bertha Daemicke, nee Roessler; fond brother of Hattie Pote, at his residence, 8835 S. Union-av., until noon Friday. Funeral services will be held at Memorial chapel, 3 E. Garfield-blvd., Friday, May 9, at 2 p. m.; interment Oakwoods.

DWYER—James B. Dwyer, at Los Angeles, Cal., beloved husband of the late [illegible] L. McCarthy Dwyer, fond father of [illegible] C. Christianson, Mrs. J. J. Scheller, [illegible] George Flanders, Mrs. Frank Mathieu, [illegible] Floyd Hammond, Edward J., Emmett, [illegible] retta, Lynette, and Francis Dwyer. Funeral Saturday, May 10, at 9:30 a. m., from residence, 102 S. Menard-av., to St. Catherine's church. Interment Calvary. Member of Phil Sheridan council No. 537, K. of C., Oak Park branch Painters' union, and Central Park tent, K. O. T. M. Information, phone Belmont 2533.

EICHENBAUM—Rose Eichenbaum, beloved wife of Moritz, fond sister of Charles and Armin Brook. Funeral Friday, 2 p. m., from chapel, 2018 W. Division-st. Interment New Hungarian cemetery, Waldheim. Member of Prudence chapter, O. E. S., No. 729.

GOWERS—Harold Gowers, beloved son of Harold and Louise Gowers, fond grandson of Mrs. Katherine Hutter. Funeral from residence, 6423 N. Maplewood-av., Saturday, May 10, at 2 p. m. Interment Rosehill cemetery.

HANSON—Emil H. Hanson, late of 3749 N. Troy-st., husband of the late Emily Hanson, fond father of Charlotte, Faith and Emil, son of Mrs. Josephine Hanson, brother of Charles, Gothard, Peter, Joseph, and Ella. Funeral Saturday at 3 p. m., under auspices of Hesperia lodge No. 411, A. F. & A. M., at chapel, 3176 N. Clark-st. Interment at Montrose cemetery. Member of Henry W. Longfellow council No. 708, R. A.

HARPER—Walter A. Harper, 1366 E. [illegible] st., husband of Helen Harper, son of Alex Harper, brother of Mrs. G. E. Call, Wednesday evening at Mayo Brothers', Rochester, Minn. Funeral from chapel, 7350 Cottage Grove-av., 1:30 p. m. Saturday. Burial at Oakwoods cemetery. Eastern and Canadian papers please copy.

KELLHOFER—Lilly Kellhofer, May 7, late of 4246 Sheridan-rd., beloved wife of Charles Kellhofer. Funeral Friday at 9 a. m., from chapel, 3176 N. Clark-st.

KIEFFER—August Kieffer, beloved husband of Annie Kieffer, fond grandfather of Louise Niemeyer, brother of Alford, Emil, Mrs. Albertine Burkross, Mrs. Rosa Flanner, Alexander and Charles Kieffer. Funeral Saturday at 8:30 a. m. from chapel, 2315 W. North-av., to St. Aloysius church. Interment St. Joseph's. Member of Phil Sheridan council No. 54, Royal League.

LOFQUIST—Marie Lofquist, May 7, 1924, fond mother of Oscar Lofquist, Mrs. Emily M. Johnson, and Mrs. Louise Nelson. Funeral services at residence, 6811 Ridgeland-av., Saturday, May 10, at 3 p. m. Interment Oakwoods.

LUNDQUIST — Otto L. Lundquist, late of Bellrose, Long Island, New York, beloved husband of Rosa Lundquist, nee Jensen, fond father of Eleanor and Ruth, son of Mrs. Nellie Lundquist, brother of Emil and Hjalmar, Sigfrid, Ebbie, Mrs. Gertrude Olson, Mrs. Violet Nisley. Funeral Saturday, 2 p. m., from chapel, 5831 Chicago-av. Interment Acacia Park cemetery. Member of Myrtle lodge No. 795, A. F. & A. M.

MARTIN—George Martin, husband of the late Samantha, beloved father of C. E. Martin. Funeral private.

MIDDLETON—Gwen Ellen Middleton, May 8, mother of Owen W. Middleton. Funeral services at family home, 278 Ridge-av., Winnetka, Saturday, May 10, at 1:30 p. m. Interment at Berlin, Wis., Sunday, May 11. Berlin [Wis.] papers please copy.

MULCAHY—John Joseph Mulcahy, retired police officer, husband of Catherine F., nee Evans, father of Mrs. May Tierney, Mrs. Anna Hoffman, and James E. Mulcahy. Funeral Saturday from residence, 10906 S. Hermosa-st. High mass at 9 a. m. at St. Margaret's church. Interment Mount Olivet. Member of La Rabida council, K. of C.; charter member St. Elisabeth court, C. O. F.; Policemen's Benevolent association. For information call Yards 0124.

PETER—Rev. August Peter, May 3, 1924, at St. Cloud, Fla., age 80; beloved husband of Bertha, father of Titus J., William A., Mrs. C. H. Dreiske, Wesley G., and the late George; member of the G. A. R. Funeral Tuesday, May 13, at 3 p. m. at Forest Home chapel. Burial at Forest Home.

RIPLEY—Jane Ripley, age 90 years, West Chicago, Ill., at her home, Wednesday morning, May 7. Funeral Sunday afternoon, 2 p. m. San Francisco, Los Angeles, and Long Beach, Cal., papers please copy.

ROWE—Frank H. Rowe, beloved son of the late John and Mary, nee Morehead, fond brother of Elmer, George, Edmund, Charles, and the late Florence Rowe, nephew of William, Neil, Catherine, and Margaret Morehead. Funeral Saturday, May 10, at 9:30 a. m., from residence, 5560 Jackson-blvd., to Resurrection church. Interment Mount Carmel. Member of Veterinary corps, Fort Sheridan, United States army. Phone reservations Nevada 3100.

SCHULMAN—Ida Schulman, nee Rotheuse Rosenberg, May 6, beloved mother of Sam, Abe, Joseph, Bernard, Irving, Edward, Mrs. I. Levinson, and Mrs. Phillip H. Nathan. Funeral Friday, May 9, at 2 p. m., from chapel, 3654 W. Roosevelt-rd.

STROMBERG—Howard Stromberg, of Worth, Ill., beloved son of Emily E. and the late Oscar Stromberg, fond brother of Frank, Oscar, Clarence, Oliver, and Mrs. [illegible] Childs, Mrs. Florence Chapman, Mrs. [illegible] Millar, Hazel Stromberg, and the late Edwin and Edna; age 24 years. Funeral Saturday, May 10, at 2:30 p. m., from Worth M. E. church, to Hazelgreen cemetery. Omaha, and Stromsberg [Neb.] papers please copy.

TARBOX—Mrs. Luther G. Tarbox [[illegible] Watson], at Chicago, Ill., May 8, in her eighty-fourth year. Boston, New York, and Nashville [Tenn.] papers please copy.

THOMPSON—Louise Thompson, nee Hofeldt, at late residence, 4951 N. Leavitt, beloved wife of Vernon D. Thompson, fond mother of Ruth, daughter of Henry Hofeldt, Blue Island, Ill. Funeral services Saturday, May 10, at Graceland chapel at 3 p. m.

WAGNER—Caroline Wagner, aged 60, beloved wife of Andreas Wagner, fond mother of Rose, William, and Mrs. Emma Coltman, mother-in-law of Dr. A. F. Coltman and Mrs. Helen Wagner. Member of Germania chapter No. 552, O. E. S., and Platt Gilde Hansa No. 38. Funeral Saturday, May 10, 3 p. m., from late residence, [illegible] Kenmore-av. Interment Irving Park Boulevard cemetery.

WALLACE—Patrick Wallace, husband of the late Mary, nee Enright, father of Marie, Margaret, Michael, and Patrick Jr., and brother of Mrs. Mary Hanrahan and Mrs. Catherine Enright. Funeral from late residence, 4419 Jackson-blvd., Monday, May 12, 1924, at 9 a. m., to St. Mel's church. Interment Mount Carmel. Member of St. Patrick's court No. 12, C. O. F.

WEISBERG—Aze Weisberg, suddenly, beloved husband of Bessie, fond father of Albert J., Mrs. Lillian Krause, Michael and George. Funeral Friday, 10 a. m., from late residence, 3737 Douglas-blvd., to Waldheim.

WIRT—Harriette M. Wirt, nee Doty, May 8, 1924, of 7121 Merrill-av., wife of Frederick B. Wirt, mother of Helen B. and Frederick B. Wirt Jr.; daughter of Mrs. Harriet Doty, sister of L. E. Doty, Mrs. Eva Thompson, and George H. Doty. Funeral from chapel, 6328 Cottage Grove-av., Saturday at 3 p. m. Interment at Oakwoods. Information call Fairfax 2900.

WITTENBERG—Joseph James Wittenberg, beloved husband of Mae, nee Le Brush, fond father of Shirley Jane, dear son of Jacob and Anna, nee Cotter, brother of Mrs. Ann Roch, John, Mary, William, Katheryn, and the late Charles. Funeral Monday at 9 a. m. from late residence, 1218 S. Wesley-av., Oak Park, to St. Mary of Celle church, Euclid-av. and 14th-st., where solemn requiem high mass will be celebrated. Interment Mount Carmel. Member of Oak Park council, K. of C.

WOLF—Melvin L. Wolf. Member of Adolf Kraus lodge No. 872, I. O. B. B. Funeral May 9, 1924, at 9:30 a. m. from 936 E. 47th-st. Members of the lodge will please attend the funeral. OTTO F. WEINER, Secretary.

WOLF—Melvin L. Wolf, beloved grandson of Mr. and Mrs. Henry M. Lindenthal, 4533 Ellis-av. Funeral services Friday, 9:30 a. m., at chapel, 936 E. 47th-st.

WRIXON—Maude Hack Wrixon, wife of Thos. W., Jr., at 2346 W. Madison. Funeral services Saturday, May 10, at 1:30 p. m. Burial Oak Ridge. Buckingham 6011.

CEMETERIES.

CHICAGO'S MOST BEAUTIFUL CEMETERY. MOUNT GREENWOOD. Over $200,000 Care Fund in Trust. 1,000 fully improved lots to select from. Halsted-111th-st. cars to entrance.

ROSEHILL CEMETERY CO. Large selection of family lots, also space in mausoleum. Full care assured. [illegible] 5800 Ravenswood-av [illegible]

UNDERTAKERS.

C. H. JORDAN & CO. Funeral directors in Chicago 70 years. 166 N. Michigan-av., 612 Davis-st., [illegible]

MONUMENT Mausoleum or Headstone Erected Anywhere by the Old and Reliable CHAS. G. BLAKE CO. Will be correct and durable. [illegible] 721, 108 S. La Salle St. [illegible] Works, Ellis & 67th-st. Hyde Park [illegible]

A Real Bargain in Fuel

20% cheaper than hard coal

ORDER YOUR DEALER TO Fill your bin now with

CHICAGO **Solvay Coke**

A uniform and clean, smokeless fuel for home heating plants. Made in Chicago from carefully selected coal.

SILK LINED SUITS *With* EXTRA TROUSERS

$45

Unequaled Anywhere Under $65

This is the "Denvir Super Value Suit" made to our own specifications by one of the largest clothing manufacturers in America.

OTHERS FROM $25 TO $75 INCLUDING

Kincaid—Kimball Clothes *(Famous for fine Tailoring)*

JOHN F. DENVIR & SONS CO.

GOOD CLOTHES — CORRECT HATS

19 East Jackson Blvd. — Between State and Wabash

Store Open Saturday Until 9 P. M.

The supreme tragedy of your life—
has it yet occurred?

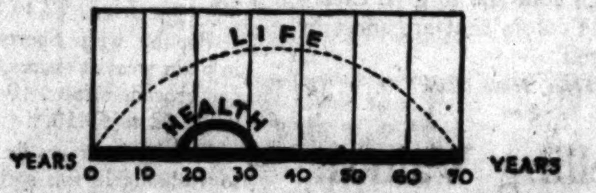

The average Health Span reaches only from age 18 to age 31, according to the United States Life Tables, 1920

BODILY decay—loss of physical freedom and full vigor beginning at the age of 31—this is the supreme tragedy of the average life! Yet this fearful condition exists, it is shown by the United States Life Tables, 1920. Life—as it is now lived—gives the average individual just 13 years of maximum usefulness and happiness. Then comes the slump.

A tragic story—to which wrong eating, sleeplessness, the loading of the body with drug stimulants—contribute the elements of tragedy.

Avoid stimulants. While they may appear to *give* added energy, they actually *rob* this energy from the body's own reserve. This is the law of nature which every child learns in school. Most mothers enforce the *no-coffee* rule for children. Then comes maturity—and the reckless squandering of the reserve strength which the body has been allowed to store up for life's emergencies.

Caffein, like strychnin, is sometimes given as a stimulant in cases of heart failure. The average cup of coffee contains the usual dose of caffein given by physicians in such cases. As a drug, caffein has a definite value for emergency treatment, like certain other poisons. Yet a vast number of Americans take this poison regularly into their systems—and at age 31 the average American begins to crack!

Coffee contains no nutriment. Its only virtues, as a beverage, are its warmth and flavor.

A good, hot, *drugless* drink is a benefit with every meal. Millions enjoy such a drink in Postum. A drink with the rich, full-bodied flavor of roasted wheat-flavor which millions like better than any other. There isn't a trace of drugs, a sleepless hour, a taut nerve in it! A drink for every member of the family, every meal of the day!

Take one easy step in the right direction! Try Postum for thirty days! To start you on your thirty-day test, we will give you a week's supply of Postum—a cup with every meal for a week—free. And we will send you Carrie Blanchard's own directions for preparing it. Carrie Blanchard has personally served Postum to over 500,000 people—who declare her Postum the best they have ever tasted!

For the sake of the years after 31, make this interesting experiment. Fill out the coupon now, and let us send you your first week's supply of Postum free!

TEAR THIS OUT—MAIL IT NOW

POSTUM CEREAL CO., Inc., Battle Creek, Mich.
I want to make a thirty-day test of Postum. Please send me, without cost or obligation, one week's supply of
INSTANT POSTUM ..... ☐ *Check which you prefer*
POSTUM CEREAL ..... ☐
Name
Street
City
State
Chicago Tribune 5-B.

Convenience and economy! Your grocer sells Postum in two forms. Instant Postum, made in the cup by adding boiling water, is the easiest drink in the world to prepare. Postum Cereal (the kind you boil) is also easy to make, but should be boiled 20 minutes. Either form costs less than most other hot drinks.

Postum

FREE — ONE WEEK'S SUPPLY — SEND COUPON

If you're interested in shoes that *wear longer, look smarter,* yet actually cost less per day of wear—and of course you are—stop by and see our beautiful Spring display. The genuine Martin & Martin quality is here, as low as

$10 $12 $13.50 $14

a pair. These shoes will wear—will keep their shape—will be all that you expect a Martin & Martin shoe to be!

MARTIN & MARTIN
44 East Madison Street

Store hours, 8:30 to 5:30, display windows, showing shoes and prices, lighted till midnight.

Colby's May Rearrangement
SALE
Living Room Furniture

THIS important furniture event will be in full swing Monday. But a few pieces are now available owing to the rearrangement of our floors, which has already commenced. See these today.

This attractive arm chair is upholstered in Aubusson tapestry. It is a beautiful reproduction of a Louis XIII design. Regular price $350. This chair is one of a group in various designs and covers, now selling at only **$175.00.**

We also have 2 chairs of similar frame to the chair illustrated, but in a different covering at **$159.00.**

Small imported French table in mahogany and rosewood with exquisite tinted marble top, bronze rail, now only **$39.50.**

A Few Other Examples

Chairs, one of a kind, at least 40 to choose from. Greatly reduced, your choice ....$	40.00
Another group of chairs, values up to $165. Your choice	99.00
20 davenports, ranging from....$175.00 up to	1,450.00
50 tables, general assortment, all reduced to one price	50.00
Living room benches, average value, $150, your choice	99.00

JOHN A. COLBY & SONS
129 · NORTH · WABASH · AVE

CALL RUHR M[illegible]
STRIKE SLAM[illegible]
EXPERTS' RE[illegible]

600,000 Now Locke[illegible] or Refusing to W[illegible]

BY GEORGE SELD[illegible]

DEATH NOTICES

...R—James B. Dwyer, at Los Angeles, beloved husband of the late Margaret McCarthy Dwyer, fond father of Mrs. ...Christianson, Mrs. J. J. Schaller, Mrs. ...e Flanders, Mrs. Frank Mathieu, Mrs. ... Hammond, Edward J., Emmett, Lo... Lynette, and Francis Dwyer. Funeral ...rday, May 10, at 9:30 a. m., from ...ence, 102 S. Menard-av., to St. Cath...'s church. Interment Calvary. Member ...il Sheridan council No. 537, K. of C., ... Park branch Painters' union, and ...al Park tent, K. O. T. M. Informa... phone Belmont 2533.

...NBAUM—Rose Eichenbaum, beloved ... of Moritz, fond sister of Charles and ...n Brook. Funeral Friday, 2 p. m., ... chapel, 2018 W. Division-st. Inter... New Hungarian cemetery, Waldheim. ...ber of Prudence chapter, O. E. S., No. ...

...RS—Harold Gowers, beloved son of ...old and Louise Gowers, fond grandson ...Mrs. Katherine Hutter. Funeral from ...ence, 6423 N. Maplewood-av., Satur... May 10, at 2 p. m. Interment Rose... cemetery.

...ON—Emil H. Hanson, late of 3749 N. ...-st., husband of the late Emily Hanson, ... father of Charlotte, Faith and Emil, ... of Mrs. Josephine Hanson, brother of ...les, Gothard, Peter, Joseph, and Ella. ...eral Saturday at 3 p. m., under auspices ...Hesperia lodge No. 411, A. F. & A. M., ...hapel, 3176 N. Clark-st. Interment at ...rose cemetery. Member of Henry W. ...gfellow council No. 708, R. A.

...PER—Walter A. Harper, 1306 E. 62d... husband of Helen Harper, son of Alex ...rper, brother of Mrs. G. E. Call, Wednes... evening at Mayo Brothers', Rochester, ...n. Funeral from chapel, 7350 Cottage ...ve-av., 1:30 p. m. Saturday. Burial ...Oakwoods cemetery. Eastern and Cana... papers please copy.

...LHOFER—Lilly Kellhofer, May 7, late ...4246 Sheridan-rd., beloved wife of ...rles Kellhofer. Funeral Friday at 9 ...m., from chapel, 3176 N. Clark-st.

...FER—August Kieffer, beloved husband ...Annie Kieffer, fond grandfather of Louise ...meyer, brother of Alford, Emil, Mrs. ...ertine Burkross, Mrs. Rosa Flanner, Alex...er and Charles Kieffer. Funeral Sat...day at 8:30 a. m. from chapel, 2315 W. ...th-av., to St. Aloysius church. Inter...nt St. Joseph's. Member of Phil Sheri... council No. 54, Royal League.

...QUIST—Marie Lofquist, May 7, 1924, ... mother of Oscar Lofquist, Mrs. Emily ... Johnson, and Mrs. Louise Nelson. Fu...al services at residence, 6811 Ridgeland-... Saturday, May 10, at 3 p. m. Inter...nt Oakwoods.

...DQUIST — Otto L. Lundquist, late of ...lrose, Long Island, New York, beloved ...sband of Rosa Lundquist, nee Jensen, ...d father of Eleanor and Ruth, son of ...s. Nellie Lundquist, brother of Emil and ...almar, Sigfrid, Ebbie, Mrs. Gertrude Ol..., Mrs. Violet Nisley. Funeral Saturday, ... p. m., from chapel, 5831 Chicago-av. ...erment Acacia Park cemetery. Member ... Myrtle lodge No. 795, A. F. & A. M.

...RTIN—George Martin, husband of the ...e Samantha, beloved father of C. E. ...rtin. Funeral private.

...DLETON—Gwen Ellen Middleton, May 8, ...other of Owen W. Middleton. Funeral ...rvices at family home, 278 Ridge-av., ...innetka, Saturday, May 10, at 1:30 p. m. ...erment at Berlin, Wis., Sunday, May 11. ...rlin [Wis.] papers please copy.

...LCAHY—John Joseph Mulcahy, retired po...e officer, husband of Catherine F., nee ...vans, father of Mrs. May Tierney, Mrs. ...nna Hoffman, and James E. Mulcahy. Fu...ral Saturday from residence, 10906 S. ...ermosa-st. High mass at 9 a. m. at St. ...argaret's church. Interment Mount Oli...t. Member of La Rabida council, K. of ...; charter member St. Elizabeth court, ... O. F.; Policemen's Benevolent association. ...or information call Yards 0124.

...TER—Rev. August Peter, May 3, 1924, ... St. Cloud, Fla., age 80; beloved hus...and of Bertha, father of Titus J., Wil...am A., Mrs. C. H. Dreiske, Wesley G., ...nd the late George; member of the G. ... R. Funeral Tuesday, May 13, at 2 ...m. at Forest Home chapel. Burial at ...orest Home.

...PLEY—Jane Ripley, age 90 years, West Chi...ago, Ill., at her home, Wednesday morning, ...ay 7. Funeral Sunday afternoon, 2 p. m. ...an Francisco, Los Angeles, and Long ...each, Cal., papers please copy.

...OWE—Frank H. Rowe, beloved son of the ...ate John and Mary, nee Morehead, fond ...rother of Elmer, George, Edmund, Charles, ...and the late Florence Rowe, nephew of William, Neil, Catherine, and Margaret Morehead. Funeral Saturday, May 10, at 9:30 a. m., from residence, 5560 Jackson-blvd., to Resurrection church. Interment Mount Carmel. Member of Veterinary corps, Fort Sheridan, United States army. Phone reservations Nevada 3100.

...CHULMAN—Ida Schulman, nee Rothouse Rosenberg, May 6, beloved mother of Sam, Abe, Joseph, Bernard, Irving, Edward, Mrs. J. Levinson, and Mrs. Phillip H. Nathan. Funeral Friday, May 9, at 2 p. m., from chapel, 3654 W. Roosevelt-rd.

...TROMBERG—Howard Stromberg, of Worth, Ill., beloved son of Emily E. and the late Oscar Stromberg, fond brother of Frank, Oscar, Clarence, Oliver, and Mrs. Mae Childs, Mrs. Florence Chapman, Mrs. Elsie Millar, Hazel Stromberg, and the late Edwin and Edna; age 24 years. Funeral Saturday, May 10, at 2:30 p. m., from Worth M. E. church, to Hazelgreen cemetery. Omaha, and Stromsberg [Neb.] papers please copy.

...ARBOX—Mrs. Luther G. Tarbox [Cornelia Watson], at Chicago, Ill., May 8, in her eighty-fourth year. Boston, New York, and Nashville [Tenn.] papers please copy.

...THOMPSON—Louise Thompson, nee Hofeldt, at late residence, 4951 N. Leavitt, beloved wife of Vernon D. Thompson, fond mother of Ruth, daughter of Henry Hofeldt, Blue Island, Ill. Funeral services Saturday, May 10, at Graceland chapel at 3 p. m.

...AGNER—Caroline Wagner, aged 60, beloved wife of Andreas Wagner, fond mother of Rose, William, and Mrs. Emma Coltman, mother-in-law of Dr. A. F. Coltman and Mrs. Helen Wagner. Member of Germania chapter No. 552, O. E. S., and Platt Gilde Hansa No. 38. Funeral Saturday, May 10, 3 p. m., from late residence, 5341 Kenmore-av. Interment Irving Park Boulevard cemetery.

...ALLACE—Patrick Wallace, husband of the late Mary, nee Enright, father of Marie, Margaret, Michael, and Patrick Jr., and brother of Mrs. Mary Hanrahan and Mrs. Catherine Enright. Funeral from late residence, 4419 Jackson-blvd., Monday, May 12, 1924, at 9 a. m., to St. Mel's church. Interment Mount Carmel. Member of St. Patrick's court No. 12, C. O. F.

...WEISBERG—Aze Weisberg, suddenly, beloved husband of Bessie, fond father of Albert J., Mrs. Lillian Krause, Michael and George. Funeral Friday, 10 a. m., from late residence, 3737 Douglas-blvd., to Waldheim.

WIRT—Harriette M. Wirt, nee Doty, May 8, 1924, of 7121 Merrill-av., wife of Frederick B. Wirt, mother of Helen B. and Frederick B. Wirt Jr.; daughter of Mrs. Harriet Doty, sister of L. E. Doty, Mrs. Eve Thompson, and George H. Doty. Funeral from chapel, 6328 Cottage Grove-av., Saturday at 3 p. m. Interment at Oakwoods. Information call Fairfax 2900.

WITTENBERG—Joseph James Wittenberg, beloved husband of Mae, nee Le Brusk, fond father of Shirley Jane, dear son of Jacob and Anna, nee Cotter, brother of Mrs. Ann Roch, John, Mary, William, Katheryn, and the late Charles. Funeral Monday at 9 a. m. from late residence, 1218 S. Wesley-av., Oak Park, to St. Mary of Celle church, Euclid-av. and 14th-st., where solemn requiem high mass will be celebrated. Interment Mount Carmel. Member of Oak Park council, K. of C.

WOLF—Melvin L. Wolf. Member of Adolf Kraus lodge No. 872, I. O. B. B. Funeral May 9, 1924, at 9:30 a. m. from 936 E. 47th-st. Members of the lodge will please attend the funeral. OTTO F. WEINER, Secretary.

WOLF—Melvin L. Wolf, beloved grandson of Mr. and Mrs. Henry M. Lindenthal, 4553 Ellis-av. Funeral services Friday, 9:30 a. p., at chapel, 936 E. 47th-st.

WRIXON—Maude Hack Wrixon, wife of Thos. W., Jr., at 2346 W. Madison. Funeral services Saturday, May 10, at 1:30 p. m. Burial Oak Ridge. Buckingham 6011.

CEMETERIES.

CHICAGO'S MOST BEAUTIFUL CEMETERY.
MOUNT GREENWOOD.
Over $200,000 Care Fund in Trust.
1,000 fully improved lots to select from.
Halsted-111th-st. cars to entrance.

ROSEHILL CEMETERY CO.
Large selection of family lots, also space in mausoleum. Full care assured. Terms. 5800 Ravenswood-av Edge. 0716.

UNDERTAKERS.

C. H. JORDAN & CO.
Funeral directors in Chicago 70 years.
164 N. Michigan-av., 612 Davis-st., Evanston

MONUMENT
Mausoleum or Headstone
Erected Anywhere by the Old and Reliable
CHAS. G. BLAKE CO.
Will be correct and durable. Free booklet
721, 108 S. La Salle St. Main 0116
Works, Ellis & 47th-st. Hyde Park 0170

CALL RUHR MINE STRIKE SLAM AT EXPERTS' REPORT

600,000 Now Locked Out or Refusing to Work.

BY GEORGE SELDES.
[Chicago Tribune Foreign News Service.]
[Copyright: 1924: By The Chicago Tribune.]

BERLIN, May 8.—German coal mine operators throughout the country have locked out all miners refusing to accept an eight to ten hour day, increasing the total on strike and locked out to 600,000. Ninety per cent of the Ruhr miners are out. The battle today is to decide whether the eight hour day is to prevail in Germany, or whether, in order to meet the Dawes reparations plan, the German workingmen must work nine or ten hours.

In Nationalist anti-Dawes political circles the general strike in the Ruhr is secretly accepted with favor because it is believed it shows the world that conditions in Germany are still unsettled and that things are not so rosy as the Dawes commission reported. Another reason for satisfaction among the Nationalist group, which is also the coal mine owner group, is that the German industries laid up big supplies of coal for the summer, while the strikers have no funds, and so may have to return to work shortly.

Insist on Longer Day.

When the strike collapses the owners plan to pass the hardships which the Dusseldorf agreement places upon them over to the workers. Although Hugo Stinnes first advocated a ten hour coal mine day, practcially all the big owners in the Ruhr insist on a ten hour surface and an eight hour underground workday. They also refuse to pay the workers the peacetime wages of 5 marks for an eight hour day. They now are paying $1 a day. They are willing to grant an increase of only 15 per cent, although the cost of food and living is about twice what it was in peacetime.

Report on British Meeting.

PARIS, May 8.—Premier Poincare left Paris tonight for the Department of the Meuse for a final election campaign, and will return to Quai d'Orsay Monday evening. During the trip he will study a Belgian memorandum outlining the conversations of Premier Theunis and Foreign Minister Hymans with Prime Minister MacDonald at Chequers last week, which arrived today from Brussels.

London Admits Letter.

[Chicago Tribune Foreign News Service.]

LONDON, May 8.—The foreign office, amplifying its earlier denial of the story that Prime Minister MacDonald had sent Premier Poincare another letter, let it become known this afternoon that a communication has been addressed to Quai d'Orsay, but insisted that the letter had no especial significance.

The communication consisted of a short summary of the subjects discussed at Chequers last week-end with Premier Theunis of Belgium and Foreign Minister Huysmans and was merely a perfunctory summary of a discussion of interest to the allies.

SUE PRINTERS ON PATENTS.

Banning & Banning, Chicago law firm, yesterday filed a suit in chancery in behalf of John A. Boyce, publisher, against the Duplex Printing Press company. The action involves certain patent rights.

MORGAN, HOME, DODGES QUERY ON GERMAN LOAN

New York, May 8.—Wall street reports that J. P. Morgan was returning from Europe "with the $100,000,000 German reparations loan contract in his pocket" were neither affirmed nor denied by the financier when he arrived today on the Homeric.

Accompanying Mrs. Morgan home after a two months' sojourn abroad, the financier emerged from his customary reticence to discuss at length the subject with which his name had been prominently linked since the Dawes committee recommended an allied loan of $200,000,000 as the foundation of its reparation plan.

He declined to corroborate the Wall street report pointblank. He would not discuss the possibility of raising the $75,000,000 share of the loan the Dawes committee allotted to England and the $25,000,000 it was proposed to raise among continental European nations.

"If I had the American $100,000,000 contract in my pocket, as they say, I could not possibly discuss its contents at this time before I have had the opportunity to confer with my associates," he said.

BURNS FATAL TO BABY.

James McLaughlin Jr., 2, died at the county hospital yesterday of burns sustained May 5 when he fell against a hot water heater in the bathroom of his parents' home, 222 West Roosevelt road.

DO YOU WANT TO KNOW

What the proper attire is for any formal affair? Many men who have a dress clothes wardrobe do not know when to use it and what type of formal clothes to wear for the occasion.

For such men and for you if you are one of them and are going to attend a dance, wedding, banquet or other affair soon Schaffner has created a special information department where you can get correct answers without cost or personal embarrassment.

Simply

Call State 6282, Mr. Fisher, or write direct if out of town. This department, a special free Schaffner feature, is here to serve you. We invite men who seek information on "what to wear and when to wear it" on the subject of dress clothes to use this service. A two-cent stamp or the cost of a telephone call is your first and last charge.

T. C. Schaffner, Inc.
Dress Suit Specialist
"Instant Fitting"
"Big Gun" Brand
130 North State St.
Field's Opposite Us
Phone State 6732

O'Connor & Goldberg
"The Costume Bootery"
23 and 25 Madison St. East
O-G SHOES AND HOSIERY

Today's Feature!
THE O-G NUSETTE
O-G Patent Leather One Strap Slippers
New and very clever styling! Trimmed with dull kid, as illustrated.
$12.50
Broad toes, short vamps and box heels.
Today in the O-G Madison Street Shop
Also presented in the O-G Uptown Bootery at 4616 Sheridan Road near Wilson

THE HUB
Henry C. Lytton & Sons
STATE at JACKSON—on the Northeast Corner

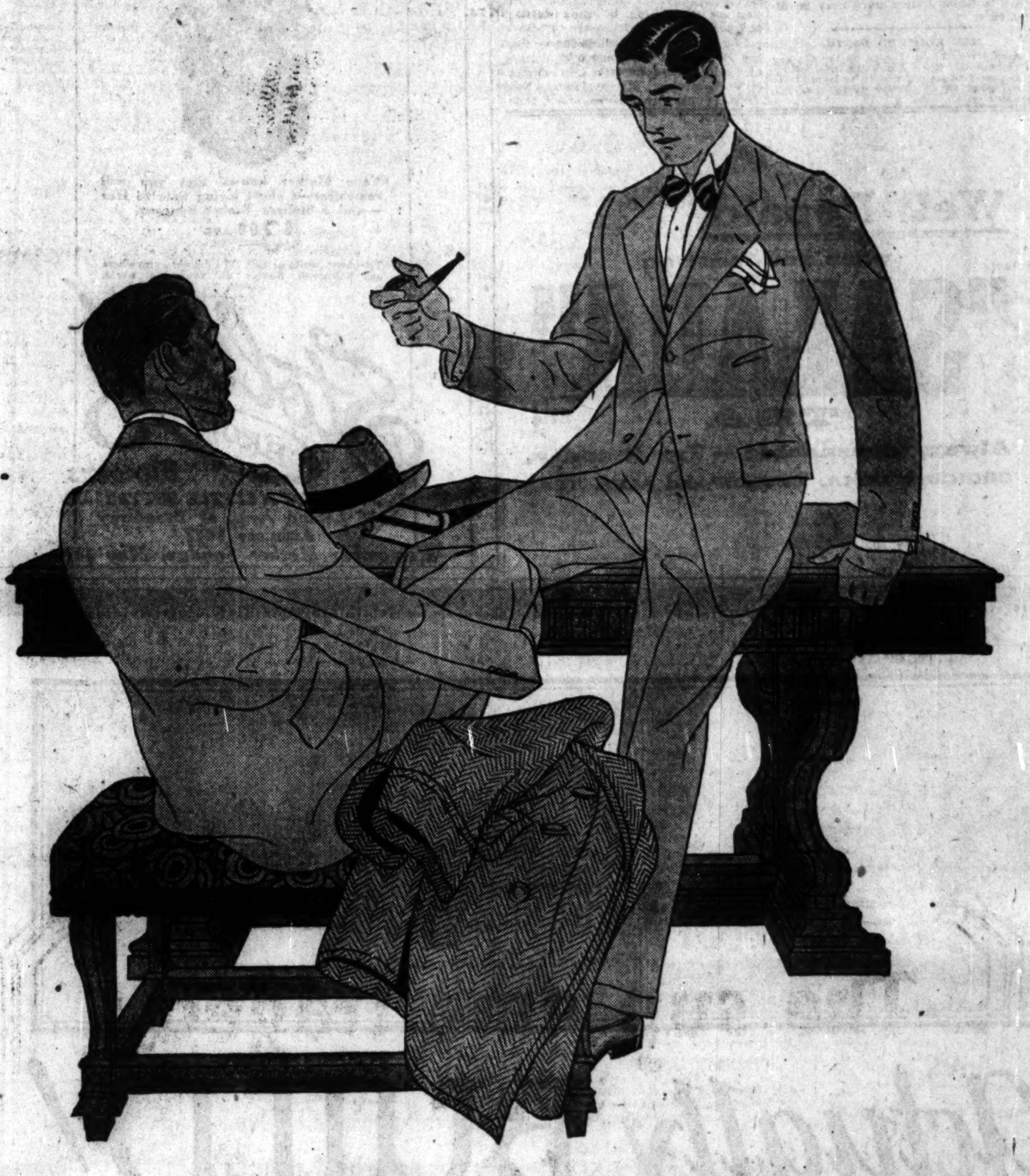

The Season's choicest fabrics in
SOCIETY BRAND Clothes
featured at $60
Correctly cut Powder Blues, Lytton Greys and Lytton Blue Greys

THIS assortment shows how comprehensively the well dressed man is served by THE HUB, the world's largest fine clothing store. Here are assembled great numbers of the very best clothes America has to offer—Society Brand; hundreds of patterns where you might expect a dozen; all the smart models that are the thing today. Cut in the inimitable manner, made up in the season's choicest fabrics—Powder Blues, Lytton Greys, Lytton Blue Greys. And priced as nowhere else.

Unusual values in other Society Brand Clothes
Suits - - $45 to $85
Topcoats $45 to $75

IT'S THE CUT OF YOUR CLOTHES THAT COUNTS

SAVANTS TRAP GERM OF HOOF, MOUTH PLAGUE

BY GEORGE SELDES.

[Chicago Tribune Foreign News Service.]

[Copyright: 1924: By The Chicago Tribune.]

BERLIN, May 8.—The German government, through Dr. Wiemann, councilor to the department of agriculture, announces a vaccine which has given satisfactory results in treatment of the hoof and mouth disease affecting cattle. At the same time Prof. Paul Frosch of the Berlin Veterinary college gave THE TRIBUNE details regarding the discovery and isloation of the hoof and mouth disease germ through which he is now working to breed germs and make another vaccine better than the present one.

The present vaccine is manufactured by the government on an island in the Baltic sea because the virulence of the disease requires precautions. Dr. Wiemann says that the vaccine has been successful in Germany, less than 1 per cent of affected animals given the serum dying. However, Dr. Wiemann emphasizes the fact that the hoof and mouth disease has been prevalent in German for 200 years and that the disease has now about worn out. For this reason Dr. Wiemann does not know whether the German vaccine would work as successfuly in England and America, where the disease frequently is most virulent.

Sure of New Vaccine.

Prof. Frosch, however, is most optimistic over the recent discoveries, believing that a new vaccine will soon be produced which will end the hoof and mouth disease everywhere. The isolation of the germ is considered one of the greatest feats in medical progress.

The work was begun by Prof. Hans Dahmen, who from the saliva of cows was able to bred germs. His method is secret. The cultures obtained remained virulent ten months after separation from the animal. But Prof. Dahmen could not see the bacteria under the strongest microscope and he could go no further.

Prof. Frosch built a special microscope at the Zeiss works, but found that it was impossible to see the bacteria in yellow daylight. He proposed combining daylight with ultra violet rays and constructed a quartz instead of a glass lens, which he believed would make the germs visible, but the human eye could not penetrate the ultra-violet ray glasses. Prof. Koehler then perfected a microscopic astronomic apparatus and Prof. Frosch, using it, obtained photographs of the germs.

Breeds Twenty-five Generations.

Prof. Frosch found a germ the size of one-seventieth of a blood corpuscle, and he named it after Dr. Loeffler. Experiments began immediately. He was able to breed twenty-five generations through guinea pigs, and he is now working on a cure.

With the Frosch cure, which the government believes certain, it will be possible to vaccinate the animals, instead of going through the procedure of the present system, which requires that animals be inocuated with the disease in order that a cure may be effected.

MAN LEAPS TO DEATH.

John Jaros, 26, an inmate of the Chicago State hospital since March 20, died of injuries received yesterday when he leaped from the landing of a stairway in the hospital, striking on his head.

A WET PLANK OR G. O. P. WILL LOSE 11 STATES: BUTLER

Educator Says Public Opinion Demands It.

New York, May 8.—Declaring that the Republican party will lose eleven important states in the coming presidential election if it does not make a declaration on the wet and dry question, Dr. Nicholas Murray Butler, president of Columbia university, today came out squarely for the adoption of an anti-prohibition plank in the Republican 1924 platform.

"The only way to get back to sound constitutional government is to root out the chief causes of the existing lawlessness," Dr. Butler said. "This can be accomplished only by a declaration on prohibition in the national platform."

The university head declared that the Republican party stood in danger of losing Massachusetts, Connecticut, New Hampshire, Rhode Island, New York, Pennsylvania, New Jersey, Delaware, Wisconsin, Illinois, and Missouri.

Dr. Butler, who is a delegate to the Republican national convention in Cleveland next month, launched a vigorous attack on the Volstead act, the eighteenth amendment, and prohibition enforcement before a meeting of Missouri society members in New York ten days ago. His speech caused a nation-wide storm of comment.

In more than 10,000 letters and 3,000 telegrams, Dr. Butler said the proportion of those commending his utterances against those opposing them was in the proportion of 200 to 1.

"My attention has been called to the danger of the party if it fails to satisfy public opinion or if it allows itself to be allied even in appearance with the activities of the Anti-Saloon league," he said.

Dr. Butler asserted he had made his speech "as a duty as a private citizen and not as a party leader," and added: "I did it because I was convinced that the eighteenth amendment and the Volstead act had set the saloons free from such effective regulation as had previously existed and had multiplied the places where liquor may be had while driving them out of sight."

Well Repaid

when you insist on

"SALADA"

TEA B418

Always dependable — Try it today.

CHOICEST INDIA, CEYLON and JAVA TEAS

Stollery Basket Bouquet

Makes Flowers Last Longer

Your Mother knows that you will remember—a short loving note to Her —and a Stollery Basket Bouquet.

$3.00 AND UP

Telephone, write or call. We deliver everywhere and telegraph flowers all over the world.

Stollery BROS. Flowers

JUST A LITTLE BETTER

1116 Leland Ave., at Broadway

Ardmore 1617

Remember Mother Sunday, May 11th

FLOWERS FOR MOTHER

IF Mother would tell you of the one remembrance that pleases her most, she would say, "Flowers".

If Mother lives out-of-town, delivery can be made through your Florist's Telegraph Delivery Service.

"Say it with Flowers"

MOTHERS' DAY

Sunday May Eleventh

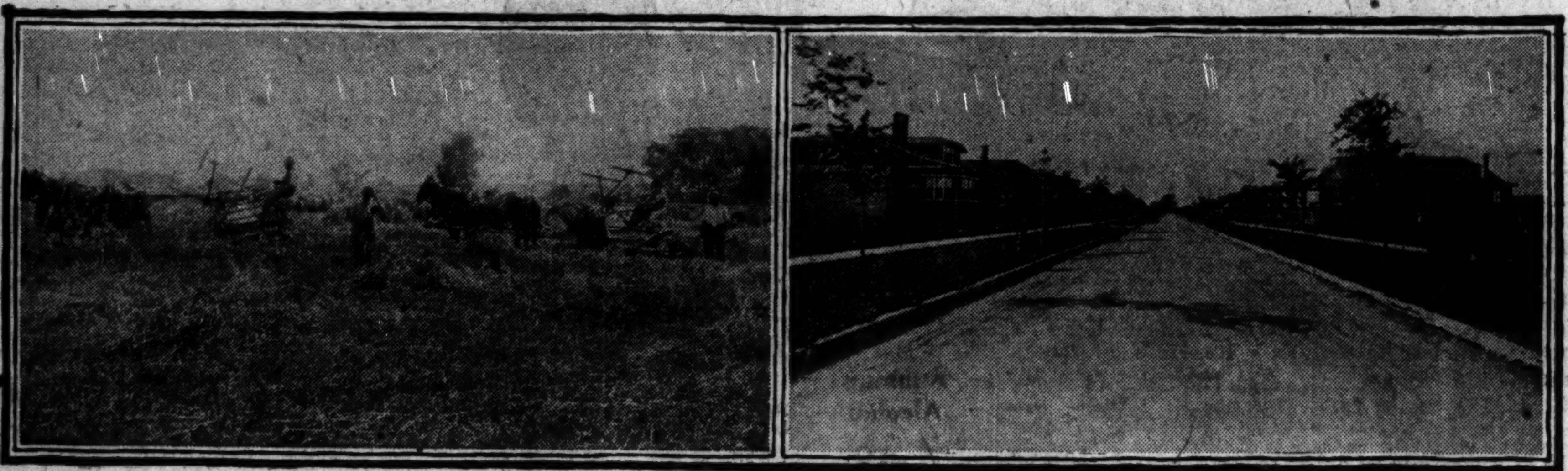

We Actually BUILD!

The photographs above show William Zelosky's "Colonial Gardens" on the day the last crop was harvested from the open land—and the exact location 18 months later—with houses and apartments built and occupied—every property with complete improvements, including sewer, water, sidewalks, gas, paving, electricity, and every building erected in a zone definitely restricted to buildings of its type.

These pictures are visual evidence of the statement that Zelosky deals in FACTS—not in PROMISES—and that Zelosky customers who buy lots in our properties with a contract to build get HOMES according to agreement—and built in the best possible way.

You pay for a home whether you own it or not—so why not own it? The Zelosky two-apartment investment plan makes it easy to buy—and the tenant of the second apartment eventually pays for the building.

We are proud of our developments and of our record in providing good homes on easy terms for countless Chicago families—homes that are restricted against encroachments of any kind that might have a detrimental effect upon increasing valuations. We welcome opportunities to show these fine properties to interested investors and homeseekers.

For complete details—no obligation—mail the coupon.

WILLIAM ZELOSKY COMPANY

"Chicago's Most Reliable Home Realtors"

ESTABLISHED NEARLY A THIRD OF A CENTURY

SECOND FLOOR - CONWAY BUILDING - 111 W. WASHINGTON ST

Phone - FRANKLIN 2446 - *Chicago*

[These pictures taken in Colonial Gardens 18 months after the ground was first cleared for subdivision.]

Note: On account of expansion we can use a few men and women of integrity for full or part time work in our sales organization. Experience is not necessary. Call and see Manager. Personal interview only.

Wm. Zelosky Company,
111 West Washington St., Chicago
Please furnish me, without obligation, details of your Home-Investment Plan.

Name ....

Address ....

THE HUB

Henry C. Lytton & Sons

STATE at JACKSON—on the N. E. Corner

No. 753
Belmont

The Hub Now Is Giving Greater Value Than Ever for Your Money

The New Smart Summer Oxfords

A FEW seasons back none believed it possible to give greater values or smarter styles than could be had at The Hub. But we have found the way ourselves through our new and more efficient policy of "concentrated buying." It has indeed worked wonders. Take the Belmont as an example. Here is an Oxford with a world of style, and very fine quality. It is one of many exceptional buys at

$7

Others $6 to $13

Ambitious Chicago Women never let a morning pass without a careful reading of THE TRIBUNE. They know they can't afford it.

ULSTER THROW[S] GRIM SHADOW ON IRISH PEA[CE]

Refusal to Name Bo[undary] Commissioner Vita[l]

BY JOHN STEELE.

[Chicago Tribune Foreign News Ser[vice.]]

[Copyright: 1924: By The Chicago Tr[ibune.]]

DUBLIN, May 8.—The Ulster [boun]dary question now is the most pr[essing] question awaiting settlement i[n Ire]land and the most pregnant of tr[ouble]. Neither side expects trouble fro[m the] regular forces, but the existen[ce of] irregular or semi-regular force[s on] both sides threatens an outbreak [which] might lead to grave consequence[s].

The Free State has deliberatel[y de]cided to take a chance in the int[erests] of peace and has not increased it[s mili]tary forces on the border. Onl[y the] civic guard, which is the unarme[d po]lice, has been strengthened for [watch]ing purposes, and while, of c[ourse,] there are ample military forces [avail]able in the event of need, they a[re be]ing kept away from the areas w[here] their presence might increase th[e bit]terness and lead to incidents. [The] danger from the Free State side c[omes] from the Republican irregulars, [who] are quite capable of attacking is[olated] Ulster posts in the hope of inv[olving] the Free State in a quarrel with [Eng]land.

Three Police Classes.

On the Ulster side there are [large] numbers of police, divided into [three] classes, known as "A specials," ["B] specials," and the Royal Ulster [con]stabulary. The Royal Ulster cons[tabu]lary is the regular armed police, [well] disciplined. The A specials is th[e full] time police, mostly former sol[diers,] who also are well disciplined. T[he B] specials is a local volunteer p[olice] armed like soldiers, mostly po[litical] partisans, and therefore regard[ed by] the Free State as a source of d[anger] owing to their lack of discipline.

The situation now is that th[e Free] State insists on carrying out c[lause] twelve of the peace treaty, which [pro]vides for the appointment of a [com]mission of three—one each fro[m the] Free State, Ulster, and Englan[d—to] redraw the boundary of Ulster [in ac]cordance with the wishes of the in[habi]tants, subject to economic and [geo]graphical conditions. The Free [State] has appointed a commissioner, [Prof.] John MacNeill. Ulster has refus[ed to] recognize the treaty or to appoi[nt a] commissioner, and England has [not] appointed one, but has declared it[s in]tention of carrying out the letter [and] spirit of the treaty.

Since the breakdown of the ne[gotia]tions in London between Pres[...]

MARSH[ALL FIELD & COMPANY]

A S[...]

Fin[...]

In F[...]

Good [...]

MUCH [...] read t[...] accustomed [...] the colors a[...]

We beli[...] ment if yo[...] cause in ou[...] *the city toda[...]*

Me[...]

AN exce[...] lustro[...] Spring and [...] neatly trim[...] colors are [...]

ULSTER THROWS GRIM SHADOWS ON IRISH PEACE

Refusal to Name Border Commissioner Vital.

BY JOHN STEELE.

[Chicago Tribune Foreign News Service.]

[Copyright: 1924: By The Chicago Tribune.]

DUBLIN, May 8.—The Ulster boundary question now is the most pressing question awaiting settlement in Ireland and the most pregnant of trouble. Neither side expects trouble from the regular forces, but the existence of irregular or semi-regular forces on both sides threatens an outbreak which might lead to grave consequences.

The Free State has deliberately decided to take a chance in the interests of peace and has not increased its military forces on the border. Only the civic guard, which is the unarmed police, has been strengthened for watching purposes, and while, of course, there are ample military forces available in the event of need, they are being kept away from the areas where their presence might increase the bitterness and lead to incidents. The danger from the Free State side comes from the Republican irregulars, who are quite capable of attacking isolated Ulster posts in the hope of involving the Free State in a quarrel with England.

Three Police Classes.

On the Ulster side there are large numbers of police, divided into three classes, known as "A specials," "B specials," and the Royal Ulster constabulary. The Royal Ulster constabulary is the regular armed police, well disciplined. The A specials is the full time police, mostly former soldiers, who also are well disciplined. The B specials is a local volunteer police, armed like soldiers, mostly political partisans, and therefore regarded in the Free State as a source of danger owing to their lack of discipline.

The situation now is that the Free State insists on carrying out clause twelve of the peace treaty, which provides for the appointment of a commission of three—one each from the Free State, Ulster, and England—to redraw the boundary of Ulster in accordance with the wishes of the inhabitants, subject to economic and geographical conditions. The Free State has appointed a commissioner, Prof. John MacNeill. Ulster has refused to recognize the treaty or to appoint a commissioner, and England has not appointed one, but has declared its intention of carrying out the letter and spirit of the treaty.

Since the breakdown of the negotiations in London between President William T. Cosgrave of the Free State and Prime Minister Sir James Craig of Ulster, the Ulster premier has announced his willingness to renew the pact which he made with the late Michael Collins to each appoint a representative to consider the boundary who would report to Sir James and Mr. Collins, who would then settle the boundary themselves. The Free State's reply to this is that conditions have changed since Mr. Collins' time, when Ulster has not taken advantage of the treaty clause allowing it to withdraw from the Free State and that at any rate, such an arrangement would be likely to lead only to another deadlock. Sir James has said that he will not give up a foot of Ulster territory.

The whole trouble is the irreconcilable difference between the Free State and Ulster interpretations of the meaning of redrawing the boundaries. If Ulster were assured that it would only mean minor changes affecting a few parties on either side of the boundary, it woud be willing enough to agree to a delimitation for the sake of peace and to get rid of some dissatisfied elements.

Surgery on Ulster.

The Free State, however, claims the whole counties of Tyrone and Fermanagh, in which there are Catholic Nationalist majorities, and parts south of Down and southern Armagh. Such wholesale amputations would reduce Ulster to less than four counties, making the existence of Ulster as a separate state economically impossible.

The Free State's reply to this is that it is unfair to make Catholic Nationalists submit to the Orange government when they are in the contiguous territory of the Free State.

Bruns' Flowers Never Disappoint

Flowers by Telegraph Anywhere

MOTHER'S DAY

Sunday, May 11th

Send Her a Pot of Lilies of the Valley
She Loves Them

Lilies of the Valley, Special, $2.00 to $10.00

Special box of assorted best quality cut flowers....$3.00
Blooming plants 3.00
Hardy grown ferns, nicely shaped.... 3.00
Window boxes of summer flowering plants, neatly arranged for the porch 3.00
Jardinieres, also two tone baskets of ferns.... 3.00
Hampers of assorted growing flowering plants or cut flowers, neatly arranged. Decorated with ribbons—just what mother likes 7.50
Ferneries planted with ferns, ivies, etc., a splendid gift for the sun parlor 10.00

Seasonable cut flowers at very popular prices

Deliveries Anywhere

We would like to have you open an account with us

CALL KEDZIE 1195 and 1196

H. N. BRUNS

3040 Madison St.

MARSHALL FIELD & COMPANY

THE STORE FOR MEN

A Separate Store in a Separate Building

Fine Shirts, $2.85

In Fancy Broadcloth, Poplin, and Madras
Good to Look at—And Extraordinary Value

MUCH finer Shirts than you probably visualize when you read this advertisement—much finer Shirts than you're accustomed to see at this price. The range of fabrics is wide, the colors and patterns neat and particularly attractive.

We believe it will prove an unusually satisfying investment if you provide yourself with several at this price, because in our judgment *this is the best shirt value obtainable in the city today.*

Men's Pajamas, $2.65

Of Mercerized Spring-Weight Fabric

AN excellent value in a good solid-color serviceable fabric, lustrous and durable, and of a comfortable weight for Spring and Summer wear. Each suit is carefully made and neatly trimmed in accordance with our specifications. The colors are white, tan, helio, gray, and blue.

FIRST FLOOR

Mavis Toilet Water 79c

Mennen's Shaving Cream 50c Size. 39c

Libby's Queen Olives 40c Value. 29c

Dorin's Rouge 60c Value. 39c

WALGREEN CO.

"DRUGS WITH A REPUTATION"

47 Drug Stores

LOOP STORES { Clark and Madison Sts. (Morrison Hotel Bldg.) / 17 E. Washington St. (Opposite Field's)

SUBURBAN STORES { Evanston—Dempster St. and Chicago Ave. / Hammond, Ind.—Cor. State and Hohman Sts.

THIS SALE FOR FRIDAY AND SATURDAY ONLY

TOILET GOODS

Wildroot Hair Tonic, 45c and.... 89c
Hudnut's Three Flowers Face Powder, 75c size.. 69c
Spic, deodorant, at.... 45c
Cappi Talc, at.... 25c
Del-a-Tone Depilatory, at.... 89c
Maybelline, eyelash beautifier.... 59c
Cutex Preparations, at.... 27c
Palmolive Shampoo, at.... 45c
Boncilla Beautifier, at.... 93c
Schratz Oriental Bath Powder, at.... 33c
Vauv, for shiny noses, at.... 49c
Glostora, for the hair, at.... 45c
Hennafoam Shampoo.... 45c

Djer-Kiss Toilet Water, $1.75 Value, $1.49

STANDARD REMEDIES

Nujol, small size, 52c; large size at.... 89c
Sal Hepatica, $1.20 value.... 83c
Phospho Cod Tonic at.... 93c
Zonite, small size, 45c; large size at.... 89c
Beef, Iron and Wine Tonic.... 83c
Yeast Foam Tablets.... 83c
Bialin System Regulator.... $1.19
Nuxated Iron, $1.10 Value.... 79c
McKenzie's Mineral Oil, $1 size, at.... 89c
Haley's Milk of Magnesia, $1.00 size, at.... 89c
Peroxide, four ounces for.... 12c

STANOLAX (heavy) for constipation, Pint—75c Value, 57c

WALGREEN FRESHLY MADE Cold Cream

Softens and Beautifies the Skin

Excellent for cleansing the skin. Direct from our laboratories to you. Specially priced, large jar.... 43c

GILLETTE RAZORS Gold Plated Model G4 in a velvet-lined leatherette case, 98c

Watkins' Mulsified Cocoanut Oil Shampoo 37c

OPALOLIVE SHAMPOO

A Cocoanut Oil Shampoo

A shampoo that is very beneficial to the hair. Produces a rich heavy lather that completely cleanses the hair and scalp. Makes the hair healthy and full of life. 6-oz. bottle at.... 37c

$1 Gillette Safety Razor Blades 69c

Terra Derma Lax 49c

Redex Moth Proof Bags 4 Bags (28x54 in.) 50c

SOAPS

Olivilo Soap, per bar.... 7c
Antoinette Donnelly's Lovely Skin Soap, at.... 17c
Lemon Soap, dozen bars.. 59c
Pall Mall Soap, 2 bars.. 25c
Duz, per package.. 10c

Luster-tone

Our Improved Photo Finish

When your Kodak prints are made in the Walgreen Photo Studios they are given our improved Luster-tone finish.

NUL Checks perspiration, nullifies odors, 42c

Squibb's Dental Cream, 45c

Tooth Brushes

Hutax

Very good quality. Made according to the highest standards of tooth brush construction, 50c value.... 29c

IODENT TOOTH PASTE 50c Value, 39c

FOR THE TEETH

Pepsodent Tooth Paste, 50c size 39c
Senreco Tooth Paste at.... 27c
Owen's Tooth Brushes, 30c 40c 50c
Flossy-Inter Dentalator, 50c and $1.00

Mah Jongg Midget set, a $2.50 value.... $1.39

Kills Bugs BUG PIZEN Per bottle.... 23c

Durham Duplex Safety Razor Blades.... 37c

Coty's L'Origan Single Compact 98c

Pompeian Beauty Powder 42c

Kwik-Kurl ELECTRIC CURLING IRONS $1.50 value 98c

BABY NEEDS

Anti-Colic Nipples, six for.... 25c
Kleinert's Jiffy Baby Pants at.... 50c
Dextri Maltose, 75c value, at.... 62c

JUSTRITE CLEANING FLUID

It does not leave a ring. For silks, satins, velvet, and fine textured and delicate fabrics.

Quart bottle, 39c 10 oz. bottle, 23c

NATIONAL AUTOMOBILE CLOCKS A guaranteed timekeeper, dull black finish, very easily installed. $3.50 Value, $2.49

Genuine THERMOS BOTTLES $1.50 value 98c

KLOSE SHAVE SHAVING CREAM

A Creamy lather that will soften wiry beards and make shaving a pleasure. For use in either hot or cold water.... 27c

Large size, 39c.

WALKING-BARKING DOG A novel toy for the kiddies. 93c

HIND'S HONEY AND ALMOND CREAM 50c Size, 33c

PEBECO Tooth Paste 50c Size, 31c

EAT RIGHT AND BE HAPPY

Walgreen's double-rich Malted Milk and Janes' Health Slices. A very satisfying and palatable combination, 30c. At our Clark and Madison St., Sheridan and Lawrence, and 67th and Stony Island stores only.

Coty's L'Origan Face Powder 79c

Piver's AZUREA LE TREFLE or FLORAMYE Face Powder 69c

Candy Department

We feature and recommend

Johnson's Chocolates, Morse's Chocolates, Whitman's Chocolates, Reed's Butter Scotch, Maroon Nut Bar, Oh Henry, Ronsell's Our Charley Bar, Kokomo Bar, Willbert's Maple Cake, Denver Sandwich.

Pecan Stuffed Dates, special, per lb.... 31c

Cigars and Cigarettes

Chesterfield, Camel, Piedmont, carton 200 ....$1.17
Webster, 2 for 25c size, 3 for 31c
10 for....98c
Dutch Master, 10c size, 3 for 25c
12 for 98c

MENNEN'S BORATED TALC 25c value 19c

Ivory Soap Per Bar 6½c

Kotex Dozen 49c

Theatrical Cold Cream Pound Tin 49c

Jap Rose Soap 4 Bars, 29c

Fletcher's Castoria 27c

Ever Ready No. 202 Shaving Brush, $1 Value, 79c

Zinc Stearate Relieves chafing and effects of perspiration. 19c

Pure Rubbing Alcohol Pint Bottle, 49c

Dextri Maltose Nos. 1, 2 & 3, 75c Value, 62c

Ambre Royal Face Powder $2.00 Value, $1.39

Perfection Coffee A 40c Coffee. Per pound, 29c

California Syrup of Figs, 39c

PHOSPHO COD, a blood and strength building tonic for spring, 93c

PYRODENT Antiseptic Mouth Wash, 59c

Almond Cream Lotion, 39c

No trouble at all to clean your teeth with

Dr. West's Tooth Brush

The one brush to clean the one correct way! Indorsed by leading dentists; cleans inside, outside and between the teeth.

At All Walgreen Drug Stores

Gueldy Le Triomphe French Miniature Perfume

An imported perfume that has all the exquisiteness the most exacting perfume buyer could desire. Original bottle, miniature size, $1.00

STATIONERY DEPARTMENT

Our stationery departments carry a complete assortment of high grade stationery suitable for every occasion, including box stationery, tablets, and pound paper.

Special for this week

AUTOCRAT LINEN

An attractive box of 24 envelopes and 24 sheets of high quality linen. per box, 47c

RUBBER GOODS DEPARTMENT

Household Rubber Aprons at.... 39c
Household Rubber Gloves at.... 37c
Tyson Guaranteed Hot Water Bottles, $1.50 value, at.... 98c
Whirlpool Spray (Ladies'), at.... $2.89
Eclipse Combination, $2.25 val., $1.98
Crib Sheets, at.... $1.19
Atomizers, 69c to.... $1.19
Ice Bags, from 89c to.... $1.98
Tyson Fountain Syringe, $1.50 value, 98c
Eclipse Water Bottle, at.... $1.21
Eclipse Fountain Syringe, $1.50 value, at.... $1.39

KOLOR-BAK, banishes gray hair.... $1.39

GEM De Luxe Razors.... 89c

ARMAND Cold Cream Face Powder.... $1.00

Instantly MAYBELLINE beautifies eyelashes.. 59c

Wash Hair Without Rinsing

Rinsing is bad for the hair. Hard water takes out the life and color. Now, at last, rinsing is done away with. New-type shampoo.

USE CLEERO

Washes hair and scalp with a substance that is good for it. Hair dries in half the time.

Price, 45c

ED. PINAUD'S Toilet Preparations

Pinaud's Lilac Vegetal For the Bath, Atomizer and After-Shaving.... 95c

PINAUD'S Eau De Quinine Hair Tonic Large size.... $1.29

Listerine Antiseptic

Excellent for use as mouth wash and for general antiseptic purposes.

$1.00 Size, 79c

Nadine Face Powder

The Lure of Southern Loveliness

Why have southern women always fascinated men? How can all women be as lovely as southern beauties? Nadine Face Powder is one of their secrets. Chiffonfine and alluringly perfumed. Clings unusually long. Pink, flesh, white or brunette, in the Nadine blue box, 45c

The Perfume Shops

IN OUR LOOP STORES

Clark and Madison Sts. (Morrison Hotel Bldg.)

17 E. Washington St. (Opposite Field's)

Guerlain Rue De La Paix Perfume, bulk, per oz.... $3.45
Coty Emeraude Perfume, bulk, per oz.... $2.48
Caron Infini Toilet Water $6.98
R. & G. Le Jade Perfume $2.69
Coty Chypre Perfume, 1 oz. original.... $2.98
Houbigant Mon Boudoir Perfume, ½ oz. orig.... $2.25
Vigny Fleur Celeste Perfume, 2 oz. orig.... $8.25
Coty L'Origan Perfume, ¼ oz. original.... 98c

Our Perfume Shops also handle a complete assortment of domestic perfumes

It Stops Pain

An-a-cin relieves

Colds Flu Pain Headache Toothache Earache La Grippe Neuralgia Neuritis

Price, 25c

Doctors recommend it

AN-A-CIN Stops Pain

Spring Tonic Time

New Life starts in Spring. Unless the farmer plowed and fertilized his fields his harvest would be a failure.

Your body needs help in throwing off the effects of winter. This year give it a scientific course in tissue rebuilding by supplying it with all the elements Nature needs to keep you healthy.

BIOFOOD

will build up a real resistance within your body and enable you to know the joys of a life full of VIM, VIGOR and VITALITY. Ask for "Questions and Answers About BioFood." Price.... $10.00

LEMON FACIALAX

The 3-Action Cream Cleanses, Nourishes, Bleaches Gently

Your complexion can be completely beautiful only when it receives these three kinds of care. This marvelous new cream does all three. Regular price $1; large jar.... 89c

PO-GO ROUGE

Gives the Glow of Vibrant Youth

A new, imported Rouge from Paris, in different shades. Price.... 49c

ENOZ KILLS MOTHS

WILL NOT STAIN

Spray ENOZ Now

Save your clothing, furs, upholstery, rugs, carpets, etc.

The Sure and Easy Way

Pint, 79c Qt., $1.39

Pint with Spray, $1.19

Flossy Inter-Dentalator

Gets what the tooth brush leaves BETWEEN TEETH. Where 90 per cent of all decay starts. Ordinary dental floss and toothpicks used by hand cut the gums and cause pyorrhea. Carry a Flossy with you. Refills, 15c—30 foot special flat silk.

WALGREEN CO. You're Always Welcome at Walgreen's 47 DRUG STORES

CYCLONE DRIVES LISBON AIRMEN DOWN IN INDIA

BY A. ELLINGS.

[Chicago Tribune Foreign News Service.]

CALCUTTA, May 8.—The Portuguese aviators, Brito Paes and Sarmento Bieros, competing in the international round the world race, crashed in their airplane in a cyclonic storm near Papir, state of Jodhpur, India, today, it is reported. They escaped without injury.

Send New Plane.

[Chicago Tribune Foreign News Service.]

LISBON, May 8.—The Portuguese airplane flying from Lisbon to Macao was smashed today as a result of being forced down in a gale about 175 miles from Delhi. Capt. Pa's and his mechanic were slightly injured. Capt. Pais telegraphed the chief of the aviation service in Lisbon asking for another machine with which to continue the flight. The aviation chief is sending a new machine to Karachi. The news of the accident caused great excitement in Lisbon, where the public subscriptions to enable the aviators to continue their flight around the world is growing daily.

Yanks May Have Started.

ABOARD THE U. S. COAST GUARD CUTTER HAIDA AT ATKA ISLAND, May 8.—[By the Associated Press.]—The weather was moderating and clearing here in the night, and a jump today by three army planes circling the globe seemed likely.

Hope for Hop Off.

Washington, D. C., May 8.—Hope that the army's world flyers in Alaska would be able to hop off today was held at the war department on the basis of advices from Lieut. Lowell H. Smith, commander of the squadron, which indicated moderating weather.

The message, sent from the coast guard cutter Haida, showed only slightly unfavorable weather prevailed on May 6, and later wireless reports showed atmospheric conditions had improved still further.

The coast guard cutter Bear today was ordered to take aboard at Seattle and to transport to Chignik an army airplane and pilot to assist in the search for Maj. Martin. The Bear, a veteran of Alaskan waters, is to sail on May 12, or as soon thereafter as the plane had been delivered to her, and her officers and crew will be under instructions to give every possible aid to the army air service in its search.

Greek Foreign Minister Coming After U. S. Credits

[Chicago Tribune Foreign News Service.]

ATHENS, Greece, May 8.—It is officially confirmed today that the foreign minister will depart for America in July to seek American credits and to endeavor to interest American capital in the exploitation of the natural resources of Greece.

TROTZKY JOINS DNIESTER ARMY FACING ROUMANIA

Poland May Fight; Paris Offish.

BY GEORGE SELDES.

[Chicago Tribune Foreign News Service.]
[Copyright: 1924: By The Chicago Tribune.]

BERLIN, May 8.—Reports from Moscow state that M. Tuchachevsky, Leon Trotzky, and the rest of the general staff of the Red army have arrived in the Ukraine for maneuvers, but private reports confirm the fact that the first patrol encounters between the Russians and Roumanians are considered most serious. Concentration on the Roumanian front has begun. Ten divisions are reported to have arrived along the Dniester river, equipped with pontoons for crossing into Bessarabia. The entire Kharkoff air base is moving towards the Roumanian frontier.

The Mohammedan population of Daghestan, following the Turkestan Mussulman revolt, have killed all communist commissars. The Grosny oil fields also have been occupied by revolutionary workers, who have driven the communist officials out.

FRANCE BACKS OUT

[Chicago Tribune Foreign News Service.]

PARIS, May 8.—Following the Roumanians' failure to negotiate defensive treaties with Turkey and Japan, it is reported that the pourparlers begun in Paris prior to King Ferdinand's and Queen Mary's visit have been checked, with little likelihood of France signing a pact.

The French reluctance to bind themselves to give military aid to Roumania against possible aggression against Bessarabia is influenced by the Soviet-British conference now in progress in London and the recent split between the Reds and the Germans following the embassy raiding incident in Berlin.

The Bucharest government sought alliances with Tokio and Angora in order to threaten Moscow with pressure from the Caucasus, but neither the Japanese or the Turks were willing to embroil themselves now.

The Roumanian government has received confidential, trustworthy, alarming information concerning the military preparations of the soviets, and the Red army today is better equipped and trained than during the invasion of Poland.

Commissars and other Soviet forms have been banished from the army, and the discipline equals that under the czar régime. The uniform is now identical with the imperial equipment, except that the soviet star insignia replaces the Romanoff initial.

Bucharest learns that extensive manufacture of asphyxiating gas is going on in a certain Russian war factory, and the infantry is being trained to carry out attacks under gas protection.

Roumania now only has a defensive military alliance with Poland, and the chief of staff, Floresco King, and his aid de camp are now in Warsaw conferring with Polish officers.

Chicagoans Contribute $621 More to Fire Fund

Fire Marshal Edward J. Buckley reported yesterday that $621.75 had been added to the fund that is to be distributed among the families of the firemen who died in the Curran hall disaster. Yesterday's largest contribution amounted to $422 and came from the Chicago real estate board. The total of Marshal Buckley's fund now stands at $16,834.80.

ELEVATED WILL ISSUE BONDS TO IMPROVE LOOP

The reorganized Chicago elevated system, now known as the Chicago Rapid Transit company, yesterday announced new financing which will result in extensive improvement of its service. The company was authorized to issue and sell $7,500,000 of first and refunding mortgage bonds and $5,000,000 of prior preferred stock.

The company will buy 100 new passenger cars and will extend its loop platforms to accommodate eight car trains. It is estimated this will increase the capacity of the loop about 20 per cent. About $8,000,000 will be used to retire bonds of the old South Side elevated line.

It is planned to offer the new stock to the public and the company's employés. The stock will pay dividends of $7.80 annually, payable 65 cents monthly. It will take precedence over the present adjustment debenture notes.

Work on the Niles Center extension of the "L" started yesterday.

D·S·KOMISS & CO
S. E. Corner State and Jackson

Genuine Russian Squirrel

Jacquettes

Dyed Cocoa

$125

Values to $300

Nowhere in Chicago can you find a value equal to this. *Made of genuine Russian Squirrel, dyed cocoa.* They arouse admiration wherever displayed. Many of these coats have soft sable squirrel cuffs and collars, and others have silky fox collars. The sizes range from 14 to 44. We urge an early purchase, as the quantity is limited.

Clearance On All Finer Jacquettes

$550 Values Russian Ermine, all shades, $395
$350 Values Weasel Dyed Ermine.... $250
$350 Values Vlatka Squirrel.......... $225
$250 Values Hamster, beautifully made, $135
$300 Values Chipmunk............... $225
$295 Values Chinchilla Squirrel....... $225
$275 Values Nutria Beaver.......... $210

$150 Fur Jacquettes $64

Caraculs, Baltic Seals, Persian Paws and Molines, Only 76 in the lot.

FUR JACQUETTES FOR STYLISH STOUTS

Visual Education and Home Entertainment

now within reach of all at nominal cost

Latest invention of J. R. Bray, originator of the animated drawing in motion pictures.

LET'S all be up and off to the out-of-the-way places in the world. Brayco will take us there. Let's have our youngsters see the wonders of the world right before them in the home and the schoolroom. Brayco will show them. Let's ransack the earth for the interesting, amusing and instructive things that bring real pleasure and knowledge, too. Brayco will place them before us. Let's see and know all that's worth while knowing about in the way that makes learning quickest and most interesting—through pictures. Brayco will do the trick.

J. R. Bray long ago saw the splendid possibilities for a simple, inexpensive machine which would project large, clear still pictures from standard motion picture film. He saw that such a machine would release for the home and the schoolroom millions of fine still life pictures previously imprisoned in motion picture films. It would supply a means for making and showing pictures without limit as to subject, and at such low cost that they would be available for everybody. His years of effort have been crowned with success. Brayco is here!

Brayco PROJECTOR

The Brayco Projector is a simple, practical still picture projector using small strips of standard size motion picture film instead of heavy glass slides. Weighs only 3½ pounds and attaches to any light socket. Projects pictures clearly and sharply from 5x8 inches to 8x10 feet in size on any floor, wall or ceiling. It is extremely simple and inexpensive to operate and involves no fire hazard.

THE CELEBRATED BRAY LIBRARY of nearly 2000 subjects [scientific, educational, scenic, etc.] is now available at an average cost of less than two cents per picture. BRAYCO FILMS are edited from actual motion pictures, thus portraying real action which is frequently impossible to procure in still pictures. Special films of timely interest will be continuously produced and will be made available through convenient channels at low cost. The Bray Laboratories are also fully equipped to prepare special films for persons and institutions desiring such service.

Some of the Many Uses for Brayco

Visual Education in the School, College, Sunday School, etc.

Education and Entertainment in the home.

For the Medical Profession—Studying enlargements of microscopic slides, clinical demonstrations, nurses training school—wherever it is necessary to explain highly technical points.

For the Lecturer—In place of heavy, expensive and fragile glass slides. Glass slides for the average lecture weigh from 15 to 30 pounds. The same number of pictures on *Brayco Film* weigh about one ounce, and a whole series of lectures can be carried in a coat pocket.

For Sales Organizations—Visualizing your product on the customer's desk.

Visualizing—Systems of physical exercise, athletic instruction, cooking lessons, etc.

Price $25.00 Complete

READY FOR USE

Fill out coupon below and mail at once to

BRAYCO COMPANY OF ILLINOIS

Sole Distributors for States of Illinois, Indiana and Wisconsin
Lyon & Healy Building
64 EAST JACKSON BLVD., CHICAGO, ILL.
Telephone Harrison 0358

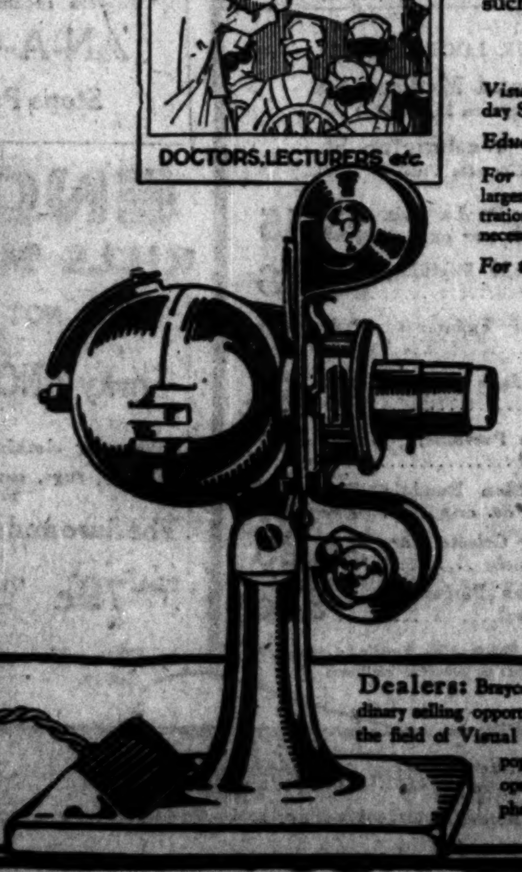

Dealers: Brayco offers an extraordinary selling opportunity. It opens up the field of Visual Education as the popular priced camera opened up the field of photography.

Please send me descriptive circular of the Brayco Projector

Name ________
Address ________
City ________

STOP & SHOP

Reg. U. S. Pat. Off.

Lady Clementine Pure Food Products

Friday and Saturday Week-End Shopping Days

MARK THE DAY FOR MOTHER with something from this wonderful food store—some delicacy—a package from our fruit department, or bakery goodies—the most delicious and varied assortments in the whole city. And, for the special, personal remembrance—candy—her favorite in an attractive, distinctive package. This store is the place to find everything that is good to eat.

A Basket of Fruit for Mother's Day Is Sure to Please.

Can't you see Mother's eyes light up when she takes the wrapper off the bumpy package and finds a colorful array of beautiful, tempting, fresh fruit—pyramided in gay box or handsome basket?

$1.25 up to $25.00

Little Cakes in Appetizing Array.

beautifully packed and boxed,

90c to $3.00

Bakery Dept.

Delicacies That Tempt Eye and Palate.

All the little dainties that Mother loves but seldom buys for herself—beautiful, preserved fruits—appealing delicacies—all sorts of appetizing tid-bits packed in ceremonial style. Up from **$3.50**

A Beautifully Decorated Cake for Mother's Day.

$2.00 and $3.00

Bakery Dept.

Because we sell candy at a reasonable price some people think we probably cheapen the quality. As a matter of fact, there is no secret about candy making. Good materials make good candy, and this store sells only the very best quality.

Lady Clementine Home-Made Assortment

A wide shallow box that displays to the best advantage the splendid assortment which includes nut, fruit and fancy centered chocolates, bon-bons, and luxurious candied fruits—20 different kinds........ **2¾ Lbs., $2**

FANCHON CHOCOLATES — Your favorite week-end special (hard and soft center chocolates, including liquid cherries), **2½-lb. box, $1.00**

FULL CREAM CARAMELS—Chocolate, licorice and maple, as well as cream filled and nut filled. This is the quality of caramel you pay 80c a pound for everywhere in town. Special Friday and Saturday. Pound........ **59c**

ASSORTED CREAM PATTIES—Exquisitely dainty and just the flavors you like. Fresh today. Pound........ **39c**

TWO-POUND MOTHER'S DAY ASSORTMENT—The happiest kind of an assortment for Mother—chocolates, bon-bons, as well as undipped caramels, nougats and cream kisses—18 different pieces, well packed, attractively boxed. **2 pounds, $1.00**

ASSORTED CHOCOLATE CREAMS *(Polonaise Assortment)* Dainty Italian style creams in a fascinating variety of luscious fruit flavors. If Mother likes the soft centered chocolates, this package will certainly appeal to her. **3 pounds, $1.00**

BAKE SHOP

LORD BALTIMORE LAYER CAKE—Rich, moist chocolate layers; filled and iced with chocolate fudge. These cakes are made up in the popular oblong shape so convenient for cutting. Friday and Saturday—Each **75c**

VIENNA LOAF—A long golden loaf with a delicious sponge cake quality. Will serve 12 generously. Plain or choice of two icings. Each........ **79c**

DELICIOUS CHERRY PIES—Friday only—Each........ **40c**

OPEN FACE APRICOT PIE—Flaky pastry shells filled with the rich fruit mixture, with strips of the pastry crossed over the top. Saturday only, each.. **50c**

BUTTERSCOTCH SLICES—The same delectable butterscotch mixture that you like so well in our pies, combined with a delicate golden sponge cake. Each.. **25c**

FRESH GREEN PEAS—Tender, sweet and delicious. Crisp, well-filled pods........ **2 pounds, 29c**

FRESH PINEAPPLE—Extra fancy quality—rich, ripe flavor; good size. Each........ **39c**

PURE CULTURE FRESH MUSHROOMS, Lb., 49c

FANCY CALIFORNIA ORANGES—Sweet; very juicy; 2 dozen.. **69c**

DEACON JONES SPUDS—Idaho Bakers—80-lb. sack....... **$1.39**

CALIFORNIA FOG BELT ARTICHOKES—Jumbo size; doz...... **79c**

ROMAN BEAUTIES—A fine all purpose apple. Box........ **$2.98**

JUMBO LEMONS—Fine, juicy fruit. Dozen........ **29c**

WENATCHEE VALLEY WINESAPS—Box........ **$3.25**

SALADS

FRESH HOME-MADE SALADS—Some people think that it isn't possible to buy good salads; but these people haven't tasted the salads that we have at this store; delicious—freshly made of the best ingredients.

CHICKEN SALAD—Pound........ **$1.50**
COMBINATION VEGETABLE SALAD—Lb.. **40c**
FINEST MADE POTATO SALAD—Pound.. **25c**
COLD SLAW—Pound........ **30c**

KOLAN KOFFEE

—All the goodness and flavor that a cup of coffee can hold you'll find in Kolan, and besides it is wonderfully reasonable in price—without question the best coffee value in the city—

2½ lbs., $1.00 **10 lbs., $3.89**

TEAS FOR A DOLLAR

For quality and value they have no equal.
Orange Pekoe, Oolong and Gunpowder Mixed, Basket Fired Japan, Formosa Oolong, English Breakfast and Pinhead Gunpowder. Pound **$1.00**

Half Fried Chickens Tender, fat young chickens; juicy and sweet under an outer coat of crispy brown. The Half........ **98c**

SOUTHERN BAKED HAM—Sugar crusted, clove spiked hams; prepared in our own kitchen. Tender, juicy and delicious. Half or whole hams only at this price. Lb., **59c**

FANCY IOWA CAPONS—Absolutely fresh dressed—more delicious than turkey. This is the season when capons are at their best. Pound........ **69c**

WHOLE STUFFED ROASTED CHICKENS—Tender and juicy, filled with savory dressing. Weight before roasting about 4 pounds. Each........ **$1.75**

ROASTING CHICKENS—Pound........ **49c**

BROILERS—Extra fancy. Pound........ **59c**

JUMBO SQUABS—Each........ **$1.25**

FANCY STEWING CHICKENS—Pound........ **39c**

WHITE BEAR FARM STRAWBERRY JAM—Pure and wholesome; the way Mother used to make it. A wonderful value at this price. 5 lb. jar—Each.. **$1.25**

LADY CLEMENTINE TEXAS SKINLESS FIGS—Perfect, whole figs, solidly packed in a rich, heavy syrup. A healthful and delicious breakfast delicacy. Quart jar........ **$1.39**

LADY CLEMENTINE GOLDEN BANTAM CORN ON THE COB—A really wonderful flavor; it tastes as though it were just picked. 4 to 5 ears to the tin. Each........ **43c**
Dozen Tins, $4.98

LADY CLEMENTINE GREEN SEAL GENUINE RUSSIAN CAVIAR—2 oz. jar... **95c**

LADY CLEMENTINE FRUIT SALAD.
No. 1 tin, 27c; doz........ $3.19
No. 2½ tin, 43c; doz........ $4.98

BREADED PORK CHOPS........ **55c**

TEGAR MILWAUKEE FRANKFURTERS—Pound.. **29c**

TEGAR MILWAUKEE SMOKED LIVER SAUSAGE—Pound........ **39c**

FRESH DEVILED CRABS—Each........ **20c**

LIVE BABY LOBSTERS—lb........ **55c**

OLD SNAPPY MOUNTAIN CHEESE—Pound.... **47c**

LADY CLEMENTINE SEVILLE ORANGE MARMALADE—1 lb. jar........ **27c**
Dozen, $3.19

LADY CLEMENTINE HAWAIIAN SLICED PINEAPPLE—No. 2½ tin........ **36c**
Dozen, $4.25

16 N. Michigan **Tebbetts & Garland** Randolph 7000

Lyon & Healy
Everything Known in Music

Radio
Victrola
Brunswick

Wabash and Jackson

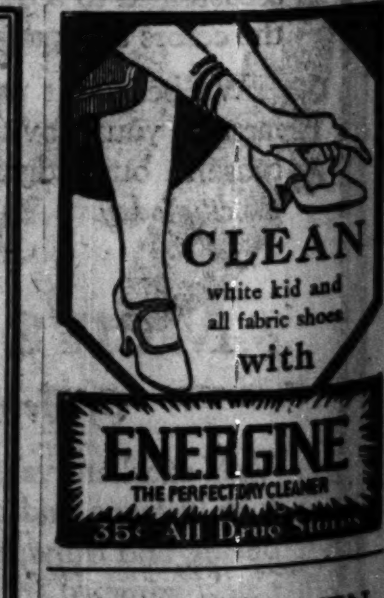

CHICAGO WOMEN THINK

They keep posted. They make their husbands leave THE TRIBUNE at home every morning so they can keep posted. And their husbands get other TRIBUNES at the corner stand.

BRIGHT WOMEN want a bright paper. Better no breakfast than no TRIBUNE.

TALES OF HOT[...] EPISODES LI[...] DUNN HEA[...]

Relations with En[...] Brought Into Ca[...]

BY GENEVIEVE FO[...]

Mrs. Dorothy Dunn's alleg[...] in the past, to obtain $1,500 fr[...] W. Steele, "just because he li[...] may have a bit of an influen[...] ability, in the near future, t[...] $100,000 she is demanding [...] father-in-law, Zephania G. D[...] because he doesn't like her, [...] charges, alienated the affecti[...] husband, Calvert Z. Dunn.

Yesterday afternoon a ju[...] Judge Philip L. Sullivan bala[...] $1,500 testified to in Mr. Stee[...] sitions against the $100,000 s[...] the attractive young woman [...] quite correct "tailleur," what[...] is.

Her Folks All There.

At the side of Dorothy's m[...] father-in-law there sat, both[...] and legally, Dorothy's mother[...] M. Nichols of Detroit, and h[...] Mrs. Blanche Hargraves of C[...] Both women had previously, [...] nest, testified against their kin[...]

They listened, without any[...] displeasure, as Attorney John[...] kins of counsel for Mr. Dunn[...] over the objection of Attorne[...] S. Smith, counsel for Mrs. [...] the deposition of Henry W. S[...] struction engineer living fo[...] 3429 West North avenue.

Mr. Steele, according to the[...] first met Dorothy Dunn, Feb[...] at the La Salle hotel. Foll[...] introduction to the University[...] gan co-ed, the two, the [...] stated, went to the theater, d[...] dined and drank. And they m[...] last stop at the Hotel Metrop[...] they registered as Henry W. [...] wife of Milwaukee.

"The next morning," the [...] read, "I gave Dorothy a che[...] to pay part of her rent; the[...] her home to her apartmen[...] Sheridan road."

Meet in Milwaukee.

Mr. Steele's next meeting[...] phania Dunn's daughter-in[...] evidence declared, was Feb. [...] the Hotel Pfister, Milwauk[...] the pair again registered as[...] wife. Mr. Steele, on the cro[...] nation read yesterday, denie[...] violated the Mann act, and m[...] that the $125 he had given M[...] a few days later was in the n[...] gift, "just because I liked he[...] needed the money."

Miss Georgia Thayer, a [...] pher of 1504 East 53d street, [...] stand yesterday repudiated [...] friendship with Dorothy whe[...] tified that the girl had tol[...] "never bought Christmas [...] but just "picked them up[...] stores."

GR[...]

$5.85
New pump model, with[...] straps. Short vamp. patent. AA-D-2½-8.

$5.85
Black satin, short vamp[...] slender French heel.

$5.85
New and exclusive m[...] apricot and nude. N[...]

4644 SHERIDA[...]
(Near Wilso[...])
1380 MILWAU[...]
(Bet. Wood an[...])
THERE'[...]

TALES OF HOTEL EPISODES LIVEN DUNN HEARING

Relations with Engineer Brought Into Case.

BY GENEVIEVE FORBES.

Mrs. Dorothy Dunn's alleged ability, in the past, to obtain $1,500 from Henry W. Steele, "just because he liked her," may have a bit of an influence on her ability, in the near future, to get the $100,000 she is demanding from her father-in-law, Zephania G. Dunn, just because he doesn't like her, and, she charges, alienated the affections of her husband, Calvert Z. Dunn.

Yesterday afternoon a jury before Judge Philip L. Sullivan balanced the $1,500 testified to in Mr. Steele's depositions against the $100,000 sought by the attractive young woman in the quite correct "tailleur," whatever that is.

Her Folks All There.

At the side of Dorothy's millionaire father-in-law there sat, both literally and legally, Dorothy's mother, Mrs. C. M. Nichols of Detroit, and her sister, Mrs. Blanche Hargraves of Cleveland. Both women had previously, and with zest, testified against their kinswoman.

They listened, without any signs of displeasure, as Attorney John L. Hopkins of counsel for Mr. Dunn Sr., read over the objection of Attorney Charles S. Smith, counsel for Mrs. Dunn Jr., the deposition of Henry W. Steele, construction engineer living formerly at 3433 West North avenue.

Mr. Steele, according to the evidence, first met Dorothy Dunn, Feb. 17, 1921, at the La Salle hotel. Following his introduction to the University of Michigan co-ed, the two, the deposition stated, went to the theater, danced and dined and drank. And they made their last stop at the Hotel Metropole where they registered as Henry W. Steele and wife of Milwaukee.

"The next morning," the deposition read, "I gave Dorothy a check for $50 to pay part of her rent; then I drove her home to her apartment at 5055 Sheridan road."

Meet in Milwaukee.

Mr. Steele's next meeting with Zephania Dunn's daughter-in-law, the evidence declared, was Feb. 21, 1921, at the Hotel Pfister, Milwaukee, where the pair again registered as man and wife. Mr. Steele, on the cross examination read yesterday, denied he had violated the Mann act, and maintained that the $125 he had given Mrs. Dunn a few days later was in the nature of a gift, "just because I liked her and she needed the money."

Miss Georgia Thayer, a stenographer of 1504 East 53d street, from the stand yesterday repudiated a former friendship with Dorothy when she testified that the girl had told her she "never bought Christmas presents" but just "picked them up in the stores."

SUIT AGAINST SMALL PRESSED BY E. J. BRUNDAGE

Springfield, Ill., May 8.—[Special.]—Attorney General Brundage indicated today his intention to press the famous "Grant Park bank" case so vigorously that before the close of his term it either will have been concluded or so far advanced that it cannot be dropped by his successor.

This is the civil suit seeking to recover the interest paid on state funds during the treasurership terms of Gov. Len Small and Lieut. Gov. Fred E. Sterling, upon the disappearance of which was based the trial of Gov. Small at Waukegan almost two years ago.

The attorney general announced that the hearings before Master in Chancery Charles G. Briggle will be resumed here on May 15 and "pushed to an early ending."

GIBBONS TAKES SOME OF TINSEL OUT OF SHEIKS

[Chicago Tribune Foreign News Service.]

PARIS, May 8.—The sheik legend was demolished by Floyd Gibbons, speaking today at a luncheon at the American club. Mr. Gibbons said that in all his travels in northern Africa and across the desert he never encountered the type of dashing, handsome, love making sheik made famous in fiction and movies as romantic conqueror of the hearts of beautiful Anglo-Saxon girls in the desert.

"Real sheiks are not like that at all," Mr. Gibbons said. "They would certainly never win any prizes for handsomeness, and they are very unromantic."

A large crowd of club members applauded Mr. Gibbons' speech, describing the adventures of THE CHICAGO TRIBUNE's trans-Sahara expedition, which he headed.

Alaska

The Wonder Voyage

This is the "something different" for which you have been looking. The spell of Alaska! You never can appreciate it until you meet the country "face to face". Plan to make the trip early in the season—in May or June this wonderland is especially alluring and the voyage delightful. September, too. Attractive side trips by rail may be made into the interior of this remarkably interesting country.

$166 *round trip rail and ship* **Chicago to Alaska**

Skagway and return — a 2,000 mile trip by boat from Seattle through the world famous Inland Passage. Comfortable steamer, operating on schedules that fit in nicely with your vacation, whether long or short, add to the pleasures of Alaskan trips. You will see historic Sitka, oldest settlement on the Pacific coast; Taku glacier with its icebergs roaring into the sea, Juneau—the enchantment is endless.

I shall be glad to give you literature and information on sailings and accommodations.

R. J. Tozer, A. G. P. A. H. V. Wilmot, D. P. A.
226 West Adams Street, Chicago, Ill.
Phone State 6600

Northern Pacific Ry.

"2000 Miles of Startling Beauty"

457

GROSSMAN'S

OPENING

$5.85 "DIANA"

New pump model, with two cleverly placed slender straps. Short vamp. Black satin, brown satin, patent. AA-D-2½-8.

$5.85 "LOUISE"

Black satin, short vamp step-in pump, turn soles. New slender French heel.

$5.85 "GILDA"

New and exclusive model, piped in black, gold, silver, apricot and nude. New high French heel. AA-D, 2½-8.

We announce with pleasure The Opening on Saturday of our beautiful and commodious store at 6335 South Halsted street.

Here, as in our entire chain, you will find a corps of experienced salespeople, trained to fit with comfort and precision the most exacting customers.

We shall in this new store emphasize the Grossman policy: "Service, Value and Style with Economy."

LOOP STORE, STATE AND RANDOLPH STS. (ON THE NORTHEAST CORNER)
911 EAST 63d STREET

4644 SHERIDAN ROAD (Near Wilson Ave.)
1380 MILWAUKEE AVE. (Bet. Wood and Lincoln)
649 WEST NORTH AVE. (Corner Frontier)
3353 ROOSEVELT ROAD (Near Homan Ave.)
3252 LINCOLN AVE. (Near School St.)
6335 S. HALSTED ST. (Near 63d St.)

THERE'S A GROSSMAN STORE NEAR YOU

Prices Tell the Story

In the first stock-reducing sale offered by the famous Zork Galleries

Illustrations Are Typical Values

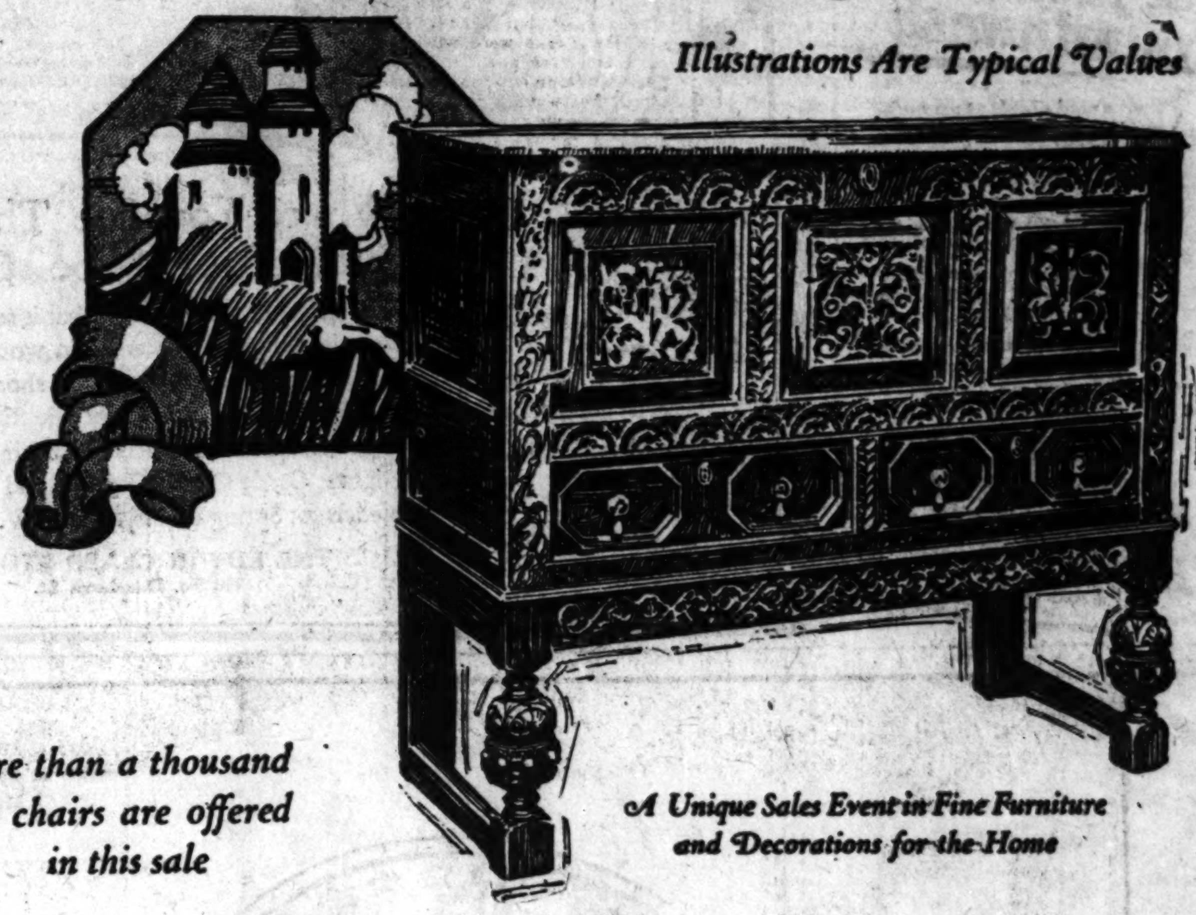

Imported Elizabethan oak chest, panels carved and inlaid
Regular $375
Now $235

More than a thousand fine chairs are offered in this sale

A Unique Sales Event in Fine Furniture and Decorations for the Home

Hand made walnut French arm chair in sateen
Regular $175
Now $95

MANY of our patrons could scarcely believe that all stock in our Galleries are included in this event, in most cases *at cost or below*. We call your attention to "Zork pieces," distinctive designs from our own shops—also to our showing of exquisitely upholstered pieces, decorative fabrics and needlework.

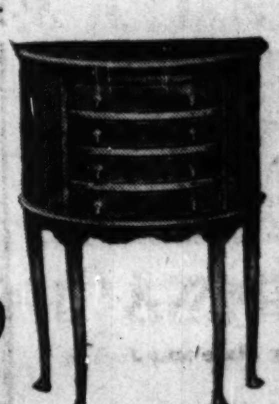

Imported half round table
Regular $125
Now $70

Museum Pieces

ESPECIALLY to be noted are antique chairs and cabinets, and other rare and lovely things collected by us abroad. Your choice at prices far below normal.

Imported satinwood half round commode, hand decorated in antique style
Regular $595
Now $315

Imported English lowboy, marvelous reproduction, with seaweed marquetry inlays
Regular $485
Now $295

Antique Tapestries

BEAUTIFUL decorative wall hangings, in convenient sizes and priced for immediate selling. Fine Gobelins and Aubussons are included, with rare examples of show pieces, such as a tapestry formerly belonging to the Duke of Saxe-Weimar and companion piece to a hanging in the J. Pierpont Morgan collection.

Imported satinwood Adam drop leaf table
Regular $395
Now $295

An Opportunity in a Thousand

William and Mary bureau, a fine reproduction in antique walnut
Regular $450
Now $245

David Zork Co.

Interior Decorators

201-207 North Michigan Blvd.,

Fine Furniture — Draperies — Lamps Bronzes

HOP
...rday ...g Days
...R with some-... delicacy—a pack-... goodies—the most ...ble city. And, for ...—her favorite in ...ore is the place to
...Made Assortment
2¾ Lbs., $2
2 pounds, $1.00
3 pounds, $1.00
...HOP ...ELICIOUS CHERRY ... 40c
...PEN FACE APRICOT PIE ... 50c
...UTTERSCOTCH SLICES ... 25c
...PPLE—Extra fancy quality ... 39c
...OOMS, Lb., 49c
JUMBO LEMONS—Fine, juicy fruit. Dozen 29c
WENATCHEE VALLEY WINESAPS—Box $3.25
...KOFFEE
10 lbs., $3.89
...A DOLLAR $1.00
... 98c
BREADED PORK CHOPS 55c
TEGAR MILWAUKEE FRANKFURTERS—Pound 29c
TEGAR MILWAUKEE SMOKED LIVER SAUSAGE—Pound 39c
FRESH DEVILED CRABS—Each 20c
LIVE BABY LOBSTERS 55c
OLD SNAPPY MOUNTAIN CHEESE—Pound 47c
LADY CLEMENTINE SEVILLE ORANGE MARMALADE—1 lb. jar 27c
LADY CLEMENTINE HAWAIIAN SLICED PINEAPPLE—No. 2½ tin 36c
...rland Randolph 7000
CLEAN white kid and all fabric shoes with ENERGINE THE PERFECT DRY CLEANER 35c All Drug Stores
BRIGHT WOMEN want a bright paper. Better no breakfast than no TRIBUNE.

LODGE SUBMITS HIS OWN COURT OUTSIDE LEAGUE

(Continued from first page.)

our one" was one of the stumbling blocks to American acceptance of the league of nations covenant.

It is also provided that any state "may withdraw from the court and terminate its obligations under this statute after giving two years notice."

To guard against any possibility of the Monroe doctrine or the American immigration question being brought before the court another article provides:

"The court shall not have jurisdiction to render advisory opinions on any question which affects the admission of aliens into the United States, or the admission of aliens to the educational institutions of the several states or the territorial integrity of the several state of the United States, or concerning the question of the alleged indebtedness or money obligations of any state of the United States, or any question which depends upon or involves the maintenance of the traditional attitude of the United States concerning American questions, commonly described as the Monroe doctrine, or other purely governmental policy or any question which is considered by the government of the United States to be a domestic question."

Recognizes U. S. Authority.

Another restriction in interference with American affairs is contained in this article:

"The court shall be bound by the principle that international law recognise the authority of the laws of the United States within its own jurisdiction as applied to foreigners or to foreign owned property therein, whether in time of peace or war."

The final article is designed to insure that the United States could not be forced to submit a cause to the world court. It provides:

"Before a case in which the United States is concerned can be submitted to the court a special agreement must be concluded between the United States and the other parties in interest, defining clearly the matter in dispute, the scope of the powers of the court, and the periods for the several stages of procedure and such special agreements on the part of the United States can only be made by the President of the United States by and with the advice and consent of the senate thereof."

YEAR WITHOUT FIRE CALL.

Sterling, Ill., May 8.—[Special.]—The Tampico, Ill., volunteer fire department is claiming a state record. In over a year it has not received a call. Tampico has a thousand population.

the ideal mouthwash

Zonite used simply as a mouthwash or gargle does three distinct things.

(1) It destroys the breath odors arising from conditions in the mouth and leaves no odor of its own.

(2) It kills the germs responsible for dread pyorrhea and other gum diseases.

(3) It kills the germs that cause coughs, colds, sore-throat and other more serious respiratory diseases.

Zonite is absolutely non-poisonous. In bottles at your druggist's, fifty cents and one dollar.

Zonite KILLS GERMS

ARGENTINE LABOR RETURNS TO WORK AS STRIKE ENDS

BUENOS AIRES, May 8.—[United News.]—All workers returned to their tasks here today, following the action of the unions in calling off the general strike against the old age pension law.

The strikers believe that they have won by forcing the government to promise to modify the law. The future attitude of the workers will depend on whether or not the government carries out its promise.

Minor strikes still continue in the interior provinces of the republic, but it is believed that these will end shortly.

Deficit of $16.70 in Ohio Campaign of Coolidge

Marion, O., May 8.—A deficit of $16.70 is revealed in President Coolidge's pre-primary campaign in Ohio, according to a statement mailed to Secretary of State Thad H. Brown today by Hoke Donithan, the President's Ohio manager. Expenditures were $9.613.70 with receipts $9,597.

THE Edwin Clapp SHOE.

Where You See This Symbol of Shoe Quality

—you may depend upon it that it represents the *best*—in design, in materials, in workmanship—that it is possible to put into a shoe. For nearly three-quarters of a century the Edwin Clapp trade mark has stood uncompromisingly for "The Highest Grade Only." Come in and see the new models for Spring on display NOW.

THE EDWIN CLAPP STORES
106 So. Dearborn St.

Santa Fe

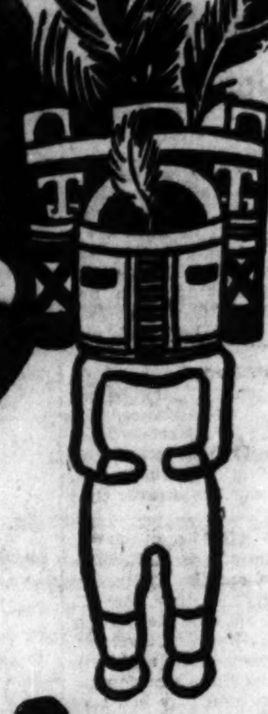

Santa Fe Summer Xcursions

California Colorado-Arizona-New Mexico Rockies Grand Canyon National Park

low fares most everywhere

To help plan your trip ask for folders
"Grand Canyon Outings, California Picture Book, Colorado Summer, Off the Beaten Path, Old Santa Fe'"
Through Pullmans
Fred Harvey meals

J. R. Moriarty, Div. Pass. Agent, Santa Fe Ry.
179 West Jackson St., Chicago, Ill.
Phone: Wabash 4600

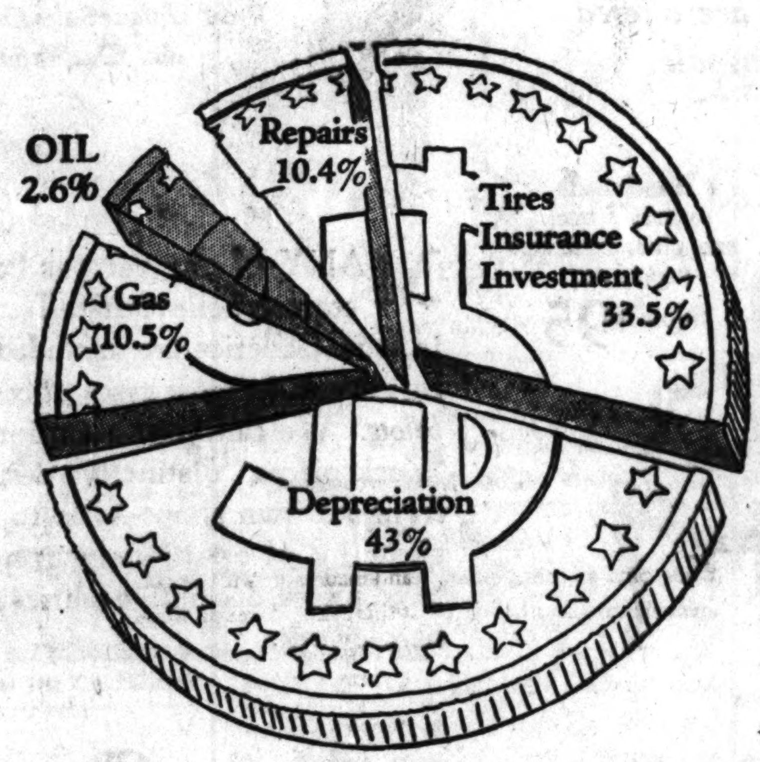

Here's the Dollar that runs your car

Of every dollar you spend in running your car only about 2.6% goes for lubricating oil. Yet lubricating oil is the chief factor in cutting down depreciation, reducing repair bills, and insuring an economical, quiet-running engine

YOUR First Line of Defense—Correct Lubrication—should be laid in your own home garage. *There* is where Gargoyle Mobiloil belongs.

When you have an ample supply of Gargoyle Mobiloil at home in your garage

—you can make sure the oil level is right at the same time that you examine the tires, the gasoline supply, and the water in the radiator. This insures thorough lubrication and a better running engine.

—you have ample oil on hand when the time comes to drain off all old oil from the crank-case and refill with a fresh supply.

—you protect yourself against the danger of having strange or incorrect "quarts" of oil mixed with the Mobiloil in your engine.

In short, you get convenience, economy, and above all, protection for your car through insured Correct Lubrication.

Dealers are now featuring Gargoyle Mobiloil in the larger containers which are suitable for your home oil supply. The 5-gallon can and 15-, 30-, or 55-gallon steel drums (with convenient, leak-proof faucets) are especially suitable.

The placing of such a supply of Mobiloil in your own home garage is the most effective single step you can take to insure the efficiency of your automobile.

For Your *Touring Needs*

Gargoyle Mobiloil in the new convenient one-quart can, at 35c each or 3 for $1.00, is now on sale in the New England States, New York, Pennsylvania, and the Middle Western States. As fast as production will permit this package will be placed on sale elsewhere.

Put two or three one-quart cans under the seat. A handy refill when your oil gets low along the road.

Be prepared!

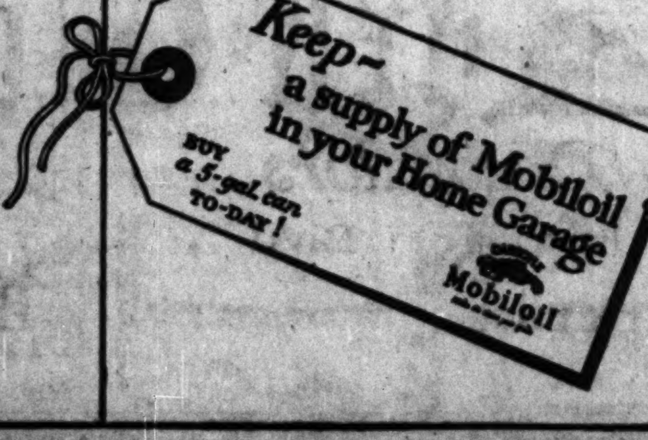

GARGOYLE
Mobiloil
Make the chart your guide

VACUUM OIL COMPANY

Does YOUR Money Buy Promise or Action?

WHEN you go to a doctor, do you go to one who tells you how good he is, or to one who has a reputation for successful practice? When you buy Want Ads, will you buy from a medium which has only its own statement of the value of its service, or from one which is recommended by those it has served?

The Tribune prints several comments from advertisers every morning. Every statement is authentic, and includes the name and address of the advertiser. Let these successful advertisers guide you to the best in Want Advertising.

For example, Miss M. L. Estes, 553 Wellington Ave., used this Tribune Want Ad on April 16:

TO RENT—4 ROOM APT., NICELY FURnished, until Sept. 1; splendid location. Ph. Well. 2179, Apt. D, 553 Wellington.

"My Want Ad in The Tribune brought me thirty answers," she told our investigator. "I rented the apartment quite early the same morning that my Want Ad was published."

Quick response is only one of the desirable features offered by Tribune Want Ads. Economy, volume of results—many other advantages of Tribune Want Ads—will reveal themselves when you use these Want Ads. Phone one now for tomorrow's paper.

THE WANT AD STORE
Madison and Dearborn
CENtral 0100, Adtaker!

If You Need a Tenant, You Need a Want Ad

PLAN WORLD'S LARGEST HALL FOR CONVENTIONS

Plans are under way today to convert the Fine Arts building in Jackson park into the largest convention hall, indoor playground, and community center in the United States, if not in the world.

The exterior will be restored and the dome, one of the finest in America, will be preserved. The interior will be ripped out and will be made into a series of halls which can be thrown together into a huge auditorium seating 25,000 persons.

Engineers Save the Dome.

The controversy over the preservation of the dome, which is now supported by massive concrete pillars, was settled when Ralph Loeffler, C. R. Dart, and George Wisner, structural engineers, reported to Edward J. Kelly, president of the south park commissioners, that several engineering projects were possible for supporting the dome, without obstructing the view.

Mr. Kelly then ordered Ernest R. Graham to go ahead with the plans.

The scheme will include recreation rooms, swimming pools, various sized auditoriums, ball rooms, club rooms, and indoor gymnasia. The various sections will be divided by partitions which can be removed to convert the building into a single auditorium with the rostrum in the center under the dome. The main building has approximately 150,000 square feet of floor space.

To Be World's Largest.

"This will be one of the largest halls in the world," Mr. Kelly said yesterday after he had conferred with the engineers. "It should attract a half a million people to Chicago annually.

"Big athletic events can be staged in the proposed building. For the dash events a straightaway of more than 150 yards would be available."

In the two wings, each with a floor space of 30,000 square feet, would be art exhibits, art schools and commercial exhibits of mechanical progress like the Machinery institute of Paris, Mr. Kelly explained.

In explaining Mr. Graham's objection to the removal of the concrete columns supporting the dome, Mr. Kelly said:

"Mr. Graham evidently misunderstood our intentions to make practically a single room of the interior, and went ahead with plans for leaving the columns and providing halls on either side of them."

"That would have given us a seating capacity of about 12,000."

Consider Plans Feasible.

Leading architects, including Alfred E. Granger, president of the Illinois chapter of the American Institute of Architects, George W. Maher and G. Herrick Hammond notified Mr. Kelly they were in accord with his plans and they considered the engineering projects in connection with the remodeling feasible.

South siders will have an opportunity to vote on a bond issue of $5,000,000 June 2, which will include the completion of the widening of Grand boulevard from 35th street to 23d street, as well as the big project.

TRACTION CHIEFS STICK TO PRICE OF $143,500,000

Traction heads and interested bankers in their eighth conference with Mayor Dever and his advisers yesterday remained firm in demands for recognition of the 1907 settlement ordinance provision for payment of the company's capital account of $162,500,000, about $143,500,000 net, if the city would purchase the surface lines.

One Alternative Offered.

The only alternative offered by the lines' officials—payment of a price based upon 1924 reproduction costs less depreciation and determined by a trio of engineers mutually agreed upon—will be debated by the mayor and his aids before the parley is resumed next Monday morning.

With all possible allowances for depreciation, it is estimated that a purchase price based on reproduction costs would approximate $250,000,000. The companies, however, offered several United States Supreme court decisions affirming such procedure in other cities' utilities squabbles.

Offer Certain Reductions.

The conferees tentatively have agreed, it was said, that the $14,000,000 renewal fund, a $4,000,000 personal injury damage fund, and a $1,000,000 incidental fund, all held in reserve by the companies, must be deducted from any price finally agreed on. Under such an agreement, should the city abide by the settlement ordinance plan, the ultimate purchase price would approximate $143,500,000, it was declared. The price would be cut for cash, it was admitted.

FIND DRUGGIST WAS SLAIN.

A coroner's jury which investigated the death of Anthony Sanfilippo, wealthy Chicago Heights druggist, who was found murdered on April 24, yesterday returned a verdict that he came to his death at the hands of "a person or persons unknown." His widow was unable to throw any light on the killing.

ARNSTEIN LOSES LAST BATTLE TO ESCAPE PRISON

Washington, D. C., May 8.—Jules W. (Nicky) Arnstein accepted defeat today in his long battle to escape a prison term for conspiracy to bring into Washington securities stolen from Wall street messengers.

With Isadore Cohn, Arnstein appeared in court and announced he was ready to begin his sentence of two years, which he had fought through every available court. He was taken temporarily to a Washington jail and there joined Norman J. Bowles, Washington lawyer, and David W. Sullivan and Wilen W. Easterday, convicted with him.

Arnstein wanted to be sent to Atlanta penitentiary instead of to Leavenworth, but the court declined.

The legal battles of Arnstein began soon after he surrendered himself in New York on May 15, 1920. It required two trials to convict him and then the case was bitterly fought through to the Supreme court of the United States.

CHAS·A·STEVENS·&·BROS

Crepe de Chine, $18.50 — Crepe de Chine, $18.50 — Roshanara Crepe, $25

Charming New Frocks for Misses
$18.50 to $35

Lovely new frocks that suggest the very spirit of youth and Spring display a refreshing variety in color and style. You'll find sport dresses as well as enticing cool looking dresses for every hour of the summer day. Gay prints, Crepe de Chines, Fleurellé, Tub Silks and Roshanaras, in all the new light shades of rose and green, yellow, orchid and blue, also white are included in this selling of early summer frocks.

MISSES'—THIRD FLOOR

Charmeen, $85 — Juina, $95 — Charmeen, $65

Stevens Smart Coats for Misses
$45 to $95

Slim, youthful, smartly tailored coats are presented in great variety in this very important selling. Fur collars and cuffs, fur edgings, Roman Stripe facings, tucks and pleats are the style features. The materials are excellent quality, Twill, Kara Cloth, Charmeens, Veloria, Juina and Mafalda, in red, green, tan, grey, navy and black. This collection presents very unusual values.

MISSES'—THIRD FLOOR

Gloves for Summer Costumes
Long Silk Gloves, $1.95

Kayser's long silk gloves in white, pongee, mastic, mode beaver and mauve, are elbow length and come with Paris point backs. Price per pair, $1.95.

Chamoisette Gauntlets
Reduced to $1.95

Broken lines of Kayser's Fancy Chamoisette gauntlets in all the pretty new shades and varities of styles are reduced to $1.95.

GLOVES—MAIN FLOOR

All Silk Chiffon Hose, $1.95
Three Pairs for $5.60

Our Delmar Chiffon Hose selling for considerably more last month, has been reduced to $1.95 a pair, due to the recent reduction in silk. You will find all the latest and most popular shades in this line.

Delmar Service Hose, $1.95
Three Pairs for $5.60

This hose made of pure dye silk, with lisle garter tops, our customers tell us this is the best hose made at this price. Forty-eight of the season's best colors are $1.95.

HOSIERY—MAIN FLOOR

Youthful New Neckwear

Piquet and Wash Satin guimpes have a smart new high neck line designed specially for the tailored suit. $2.75 and $5.00.

Fancy net guimpes have batiste and lace trimming very special $6.50 and there are net guimpes with frill at $8.50.

Newly arrived Collar and Cuff sets for every style neck line are $6.50 to $15.00.

NECKWEAR—MAIN FLOOR

Toiletrie Specials

25% discount on Perfume Burners, Fancy Venetian Glass Perfume Bottle Sets.

15% discount on fancy silk boudoir accessories—including Utility Boxes, Doll Lamps, Powder Boxes.

TOILETRIES—MAIN FLOOR

NewTailored Blouses—$6.50

Blouses that are as carefully tailored as the finest men's shirts and made of excellent quality English Broadcloth, tuck ins or overblouses are favorites. This unusual offering presents various neck lines and different cuffs and sleeves at this very special price for Friday and Saturday, $6.50.

Silk *or* Knit Scarfs—$3.95 *to* $10

Hundreds of beautiful scarfs to select from in stripes, prints or solid colors—you have only to choose one in your favorite gay color.

THIRD FLOOR

Girls and Junior Coats—$15

Coats that express an air of youthful individuality are made of the new plain or plaid polaire cloth. Favorite colors are tan, green and red in sizes 6 to 16.

LITTLE DAUGHTER'S SHOP—THIRD FLOOR

Hand-made Lingerie Princess Slips
With Shadow-Proof Hems
$1.95

Slips such as these, dainty hand-made and with double hem are very unusual values at this price. Sizes 34 to 44.

The one at the right is white batiste with double hip hem, trimmed with edge of real Filet, $1.95.

The other, of white batiste, double hip hem and hand hemstitched yoke and shoulder straps, $1.95.

LINGERIE—SECOND FLOOR

SPECIAL
In Linen Handkerchiefs

Women's fine quality 1/16 inch hem, white linen handkerchiefs are 20c each, $2.25 a dozen.

Women's sheer white linen handkerchiefs, ¼ and ½ inch spoke hem, 25c each, $2.50 per dozen.

Men's white linen handkerchiefs, ¼ inch hem, 25c each, $2.50 per dozen.

Men's very fine white linen handkerchiefs, ⅛, ¼ and ½ inch hems, 50c each, $5.50 per dozen.

HANDKERCHIEFS—MAIN FLOOR

Three Strand Pearl Necklaces
$5.95

Paris is right—there is no bit of jewelry so lovely with summer frocks as delicately tinted strands of pearls. These are indestructible beads, three strands with a dainty filagree clasp of sterling silver. The beads themselves have a faint pink lustre and each strand is beautifully graduated.

JEWELRY—MAIN FLOOR

Glove Silk Underwear
Manufacturers End of the Seasons Samples at Greatly Reduced Prices

Glove Silk Vests in pink, sizes 36 to 42, $2.25.

Glove Silk Vests, extra heavy weight, sizes 36 to 42, $3.50.

Glove Silk Bloomers, pink or colors, sizes 6 and 7, $3.25.

Glove Silk Bloomers, pink or colors, extra heavy weight. Sizes 6 and 7. $4.50.

Glove Silk Union Suits, in pink, sizes 36 to 42, $4.95.

KNIT UNDERWEAR—SECOND FLOOR

36 Lots Sold in THE GARDENS
Formerly Uihlein Estate on beautiful LAKE GENEVA
With All Modern Conveniences

Some people have waited *years* for an opportunity to buy a lot in the exclusive section of Lake Geneva.

Little wonder that this limited subdivision of only 65 lots (formerly the magnificent Uihlein estate) has been selling with record-breaking speed.

If you aspire to own a bit of this wonderland, it will be necessary to act promptly. Even if you are not ready to live here this summer, you must realize that Lake Geneva is the finest of all of Chicago's nearby lakes—property here is very hard to buy.
Yet you can buy now, on time, and build whenever you are ready.

CONSIDER THESE FEATURES:

5,000 Evergreens—Every Variety

1. Splendid train service. Three concrete roads to Chicago, under construction.
2. Convenient to everything worth while. Yet secluded—away from the crowds.
3. All modern improvements, such as sewage, electricity, telephone, mail delivery.
4. On Lake Geneva, the most exclusive and most beautiful of all Chicago's nearby lakes.
5. Over $250,000 spent in landscaping. Flowers, rare trees, bubbling brooks.
6. Rigid restrictions as to character and nationality.
7. Your lot includes use of private lake park and over 500 feet of shoreline with ample piers and delightful beach.
8. Spring water piped to each lot, below frost line.
9. Swimming, canoeing, rowing, sailing, motor boat racing. All water sports. Golf, tennis and dancing.
10. Fine churches and schools.
11. Almost every known and rare variety of trees and shrubs.
12. Ten-minute walk to public golf course.

ARTHUR B. JENSEN

I will be at my Chicago office all day Friday and Saturday. Call and see me personally

Arrange to See These Incomparable Summer Home Sites As My Guest

I want you to see this property whether you buy or not. I will gladly drive you up in my car, give you free a Rand-McNally road map, or furnish you with a free railroad ticket. Office on the property open daily and Sunday.

Call at our Chicago office, 7 West Madison Street (corner State), Suite 1205. Telephone Central 4104.

Chicago now has a better way to wash blankets

The FAB way keeps the warm nap of your blankets downy and soft. FAB, the soap flakes made with cocoanut-oil, gives suds that flow freely through blankets, carrying out dirt and restoring the fresh, new look. FAB dissolves completely—no bits are left to spot or mat.

Why not start now to enjoy the advantages of FAB? It is so safe and easy to use for your washing. Ask for it today at your grocer's or druggist's.

"FAB is wonderful!"

COLGATE'S
FAB

As gentle on your hands as the finest of Colgate's Toilet Soaps

Why Pay $125 Rent when $67.65

will operate this attractive apartment in a preferred Evanston location under The Andridge Plan? For particulars write or phone

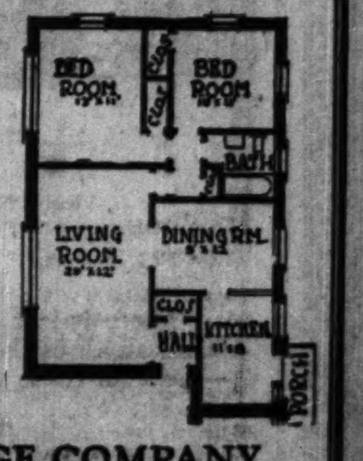

The ANDRIDGE COMPANY
Specializing in Co-operative Apartments
7 South Dearborn Street
Telephone Dearborn 7556

Women Who Do Things want a paper that does things. So they read *The Tribune* 365 days a year.

METHODIST VOTE ADMITS WOMEN TO THE MINISTRY

BY THE REV. W. B. NORTON.

Springfield, Mass., May 8.—[Special.]—Methodist women registered both victory and defeat today at the Methodist general conference where they battled for recognition as ministers in full standing.

The victory was won when the report of the commission appointed four years ago to consider the matter reported unanimously in favor of granting to women the right of ordination as local preachers, which means one who is licensed to preach without being a member of an annual conference.

A local preacher can be ordained as a deacon and elder and as such can administer the rite of baptism and of the sacrament of the Lord's supper, or may act as a pastor of a church under appointment of the district superintendent, while a minister in full standing, who is a member of an annual conference receives his appointment from the bishop.

Unlimited Rights Denied.

Where the women suffered defeat was in the tabling of an amendment which was intended to rub out the word "local" and make the women eligible to membership in the annual conference with the right of receiving an appointment at the hands of the bishop and administering a church in all particulars.

Three women delegates made speeches. Madelain Southard, Winfield, Kas., president of the International Woman Preachers' organization, created a sensation when she ran down the aisle waving a paper and demanding recognition. Bishop Frank M. Bristol did not at first recognize her, but she mounted the speakers' steps and shook her paper in the face of the bishop until he granted her permission to speak.

The report of the commission appointed to consider the ordination of women was made by the Rev. J. M. Gray, pastor of the Elm Park church, Scranton, Pa.

Cites His Objections.

He pointed to the difference in administration between the M. E. church and faiths which admit women to full ordination, and also made objection to women's full rights in the ministry based on the question of marriage and the home.

The amendment to grant women the full privileges of the ministry was introduced by Mrs. S. F. Johnson, Pasadena, Cal.

"Most women prefer marriage and a home," said Mrs. Johnson, "but why deny the right to those who do desire to enter the profession. Women have gained recognition in medicine, law, and teaching; why does the church lag behind?"

A protest against race discrimination in state or church, as being un-Christian and a hindrance to the church, was made in resolutions introduced by Prof. J. J. Cornelius of Lucknow Christian college, India. His position was backed up by the Rev. Usoon Kim, Hongsyung, Corea, and the Rev. J. B. Redmond, colored pastor of St. Mark's church, Chicago.

WORLD WORKERS AVER UNION WITH U. S. LABOR NEAR

BY JOHN CLAYTON.

[Chicago Tribune Foreign News Service.]

[Copyright: 1924: By The Chicago Tribune.]

VIENNA, May 8.—The union of the American Federation of Labor with the International Federation, the second international, with headquarters at Amsterdam, is probable during the coming year, the International Federation declares in a bulletin to be read before the Vienna labor congress made public today.

The international body, which meets in Vienna from June 2 to 7, points out in its report on the year's work that a way has already been found for the Amsterdam and Gompers organization to work together for the relief of German workers "which we greet with joy."

The details of a combat between the Amsterdam organization and the Red international at Moscow is published in the report, which explains the refusal of Amsterdam to recognize M. Zinovieff's third international as the real representative of the working classes.

Amsterdam will continue to support the menshevik's fight against bolshevism. This attitude from Amsterdam probably had a great influence in improving the relations between it and the American body.

Let Kellogg's Bran free your children from that dangerous disease—constipation

Children are subject to constipation. In the excitement of play they neglect themselves and foster this dread disease. More than forty other diseases can be traced to constipation. Don't delay. Begin at once to cleanse their systems of the dangerous poisons.

Kellogg's Bran sweeps the intestine clean—and purifies it. It drives out the poisons which undermine your children's health. It makes the bowels function regularly and naturally.

Kellogg's Bran, cooked and krumbled, is guaranteed to bring results if eaten regularly, or your grocer will return your money. It is guaranteed because it is ALL bran! Nothing but ALL bran can be 100 per cent effective. Kellogg's Bran is recommended by doctors everywhere—they know from experience that it brings results.

Have your children eat it regularly—two tablespoonfuls daily—in chronic cases, with every meal. They will like its wonderful, nut-like flavor—so different from common brans which are most unpalatable.

As a cereal, with milk or cream, they will enjoy Kellogg's Bran, cooked and krumbled. Sprinkle it over other cereals. Cook it with hot cereals. Try it in delicious muffins, bread, griddle cakes and other recipes given on every package.

But start them eating Kellogg's Bran today. Start every member of your family eating it. Kellogg's Bran, cooked and krumbled, is made in Battle Creek and is served in individual packages by the leading hotels and clubs everywhere. Ask for it at your restaurant. It is sold by all grocers.

KELLOGG COMPANY, Battle Creek, Michigan

Buy This Apartment in Oak Park and Save Over $6100.00 in Seven Years

Let our representative show you how. Call at THE RANDOAKE building, Austin Blvd. and Randolph Street. The telephone is Oak Park 282.

THE ANDRIDGE CO.
7 So. Dearborn Street, Chicago
Telephone Dearborn 7556

Your Victrola is new with every new Victor Record

for each Victor Record you buy brings fresh entertainment. Thousands of selections are listed in the Victor Record catalogs and new Victor Records are announced every week. No less than three operatic singers of the highest rank—Ponselle, Fleta and Mardones—are among the recent additions to the unequalled group of Victor artists. The high quality and the variety of the Victor Red Seal repertoire extends to every class of music. The favorite names of grand opera, the concert stage, of vaudeville, in popular music, in the dance world—are Victor names.

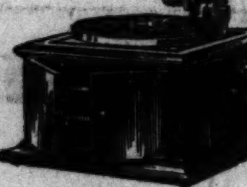

Victrola IV
$25
Oak

Victrola No. 240
$125
Mahogany, oak or walnut

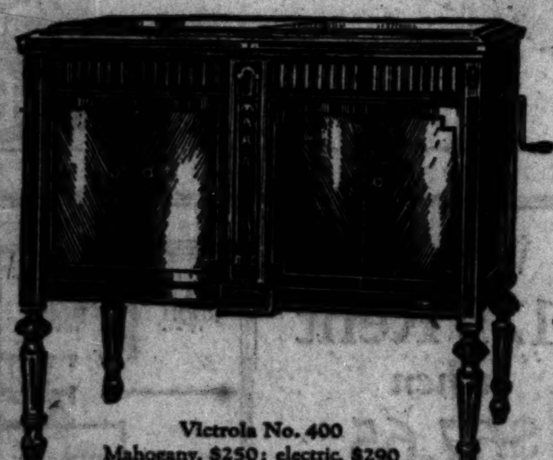

Victrola No. 400
Mahogany, $250; electric, $290

Out today
New Victor Records

Red Seal Records

DOUBLE-FACED Number / List Price

Trovatore—Stride la Vampa! (Fierce Flames are Soaring!) (Verdi) In Italian — Margarete Matzenauer
Lucrezia Borgia—Brindisi (Drinking Song—It is Better to Laugh) (Donizetti) In Italian — Margarete Matzenauer — 999 $1.50

Two of the great contralto numbers in Italian opera—the weird song of the gypsy mother in "Il Trovatore" and the drinking invitation of the infamous "Lucrezia Borgia." A superb record for the operatic section of your library.

Carmen—Fantasie (Bizet-Sarasate) Violin Solo — Erika Morini
Mazurka (Zarzycki) Violin Solo — Erika Morini — 6445 2.00

Sarasate's dazzling violin-fantasie on two themes from "Carmen;" and Zarzycki's mazurka, both resembling it and contrasting with it. Recording that faithfully portrays every detail of the violinist's art.

Cradle Song (Brahms) — Rosa Ponselle
Lullaby (Rossetti-Scott) — Rosa Ponselle — 1002 1.50

Two very famous lullabies—Brahms' and Cyril Scott's. Both are sung with exquisite expression by a famous artist who has recently joined the great company of Victor artists.

Melodious Instrumental

Sylvia Ballet—Pizzicato Polka (Delibes)
Damnation of Faust—Dance of the Sylphs (Berlioz) — Victor Concert Orchestra — 19249 .75

Two orchestral numbers technically issued for educational purposes, but they are admirable concert numbers, nevertheless. Or these records may be used for interpretative dancing.

Selections for Mother's Day

What a Friend We Have in Mother — Peerless Quartet
That Old Fashioned Mother of Mine — Henry Burr — 19305 .75

Timely numbers in the popular manner which will be specially appropriate as a Mother's Day gift.

Dance Records

There's Yes! Yes! in Your Eyes—Fox Trot
Love Has a Way—Fox Trot — Paul Whiteman and His Orchestra — 19309 .75

Bold, sonorous fox trots in splendidly finished style. The kind of playing and recording that make both Whiteman and the Victor famous.

No Means Yes—Fox Trot
Feeling the Way I Do—Fox Trot — Philip Spitalny and His Orchestra — 19306 .75

First Victor Record by this celebrated Cleveland organization. It plays to thousands weekly at the Allen Theatre and the Hanna Building Restaurant. With the issuance of this record, its audiences become as wide as the world.

I Must Have Company—Fox Trot
Worried—Fox Trot — Philip Spitalny and His Orchestra — 19307 .75

The muted trumpet today is rivaling the saxophone as the comedy member of the dance orchestra. This record shows interesting uses of it, with remarkable banjo, clarinet and piano work.

In the Evening—Fox Trot
Where the Lazy Daisies Grow—Fox Tro. — Jean Goldkette and His Orchestra — 19308 .75

First Victor Record by this famous orchestra. Its playing, at the Greystone Ballroom and the Detroit Athletic Club, has been a feature of the city's social life. This record enables everybody everywhere to enjoy the music of this organization.

There is but one Victrola and that is made by the Victor Company—look for these Victor trademarks.

TRADE MARK
Victrola
Victor Talking Machine Company, Camden, N.J.

UNITED STATES TIRES ARE GOOD TIRES

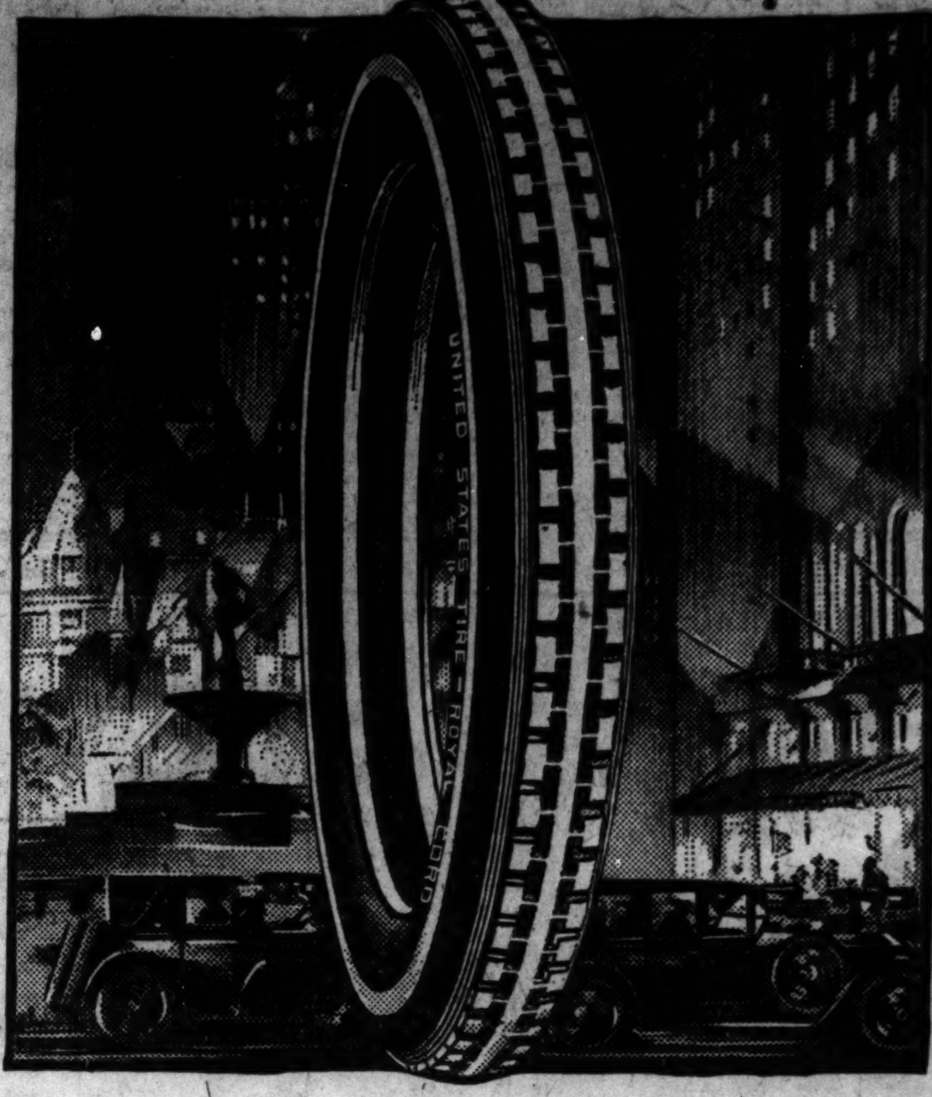

Any road's a Royal Road on Royal Cords—

WHETHER you are threading your way over wet city pavements or traveling at high speed over a rough country road—there is added security in Royal Cord Tire equipment.

It makes no difference whether they are high-pressure Royal Cords, full Balloons for 20, 21 and 22 inch rims or Royal Cord Balloon-Type Tires that fit present wheels and rims.

Easy steering—positive traction—anti-skid protection and in addition unusual strength and wearing quality—due to the care in manufacture and the tough elasticity of latex treated cords.

This new patented latex treatment is the big outstanding advance in tire building—a major contribution to better tire service—by the United States Rubber Company.

United States Rubber Company
Trade Mark

U. S. Tires are the only tires in the world made of cords solutioned in raw rubber latex

U.S. Royal Cords

A Leight, Holzer Bond is a SAFE Investment

Fourteenth of Fifteen Reasons

THE amount of each bond issue is reduced annually, or semi-annually, by substantial payments of principal. These serial payments regularly increase the margin of security back of the bonds.

Write, 'phone or call for illustrated literature describing attractive 6½% and 7% issues.

Leight, Holzer & Company
Second Floor, Conway Building
111 West Washington Street
Telephone, Franklin 1170
Chicago, Illinois

Stop Itching Eczema

Penetrating, Antiseptic Zemo Will Help You

Never mind how often you have tried and failed, you can stop burning, itching Eczema quickly by applying Zemo, furnished by any druggist for 35c. Extra large bottle, $1.00. Healing begins the moment Zemo is applied. In a short time usually every trace of Eczema, Tetter, Pimples, Rash, Blackheads and similar skin diseases will be removed.

For clearing the skin and making it vigorously healthy, always use Zemo, the penetrating, antiseptic liquid. When others fail it is the one dependable treatment for skin troubles of all kinds. Zemo Soap, 25c—Zemo Ointment, 50c.

zemo
FOR SKIN IRRITATIONS

EDUCATIONAL

Finding a Profession Instead of a Job tells how you can step from a clerk's position to that of Executive. Write or phone Mr. H. B. Norton, Illinois School of Filing, 314 W. Monroe St. Dear. 4416. Owned and managed by Library Bureau. (2131)

For Tribune Results Use Tribune Want Ads

THE reputation of Tribune Want Ads is a reputation for results. Answers are numerous enough to make selling easy. Prospects are responsive and able to buy. Widespread distribution makes The Tribune a universal medium, reaching all classes and all districts. And by getting maximum response in a minimum time, Tribune Want Ads give maximum economy.

FOR SALE—BEST BUY IN N. EDGE., E. OF Clark, 6 rm. residence; everything up to date; glazed sun porch; 2 car brk. gar.; lot 30x125; price $12,500; $5,000 cash. Act quick. CARLSON, Ravens. 3159 or Sheldrake 3843.

Mr. C. Carlson, 5931 N. Clark St., uses Tribune Want Ads and gets Tribune results. For example, he reported that the Want Ad shown above resulted in the sale of the house the first day it was published, and secured a dozen prospects.

You want Tribune results on your Want Advertising. You can get them only by the use of Tribune Want Ads. Phone or bring your Want Ad to

THE WANT AD STORE
Madison and Dearborn
CENtral 0100, Adtaker!

If You Need Prospects, You Need Want Ads

IOWANS, WITH OLD DEBTS, HIGH TAXES, BUY CARS

BY ARTHUR EVANS.

Mason City, Ia., May 8.—[Special.]—Pessimism and optimism are well mixed among Iowa farmers, and the glooms and the joys are running a nip and tuck race. The 500 mile cross section of the state from Davenport to Cedar Rapids, to Des Moines, and north to Mason City, when scouted, gives evidences that agriculture is somewhat better off than a year ago, and the distinct and steady improvement is being registered over the period, starting in 1920, when prices went to perdition.

Farmers are doing little buying. Implement dealers report sales are stagnant. Warehouses are stocked with farm machinery. Old equipment is being repaired. One dealer in Ames was busy repairing a binder that had seen no less than twenty-five years' service, rusty and rickety, but still ready for the summer's work.

Few Tractors Sold.

As to tractors, even fewer are being sold than a year ago. In the business districts of the cities merchants report sales less brisk than last May.

The filling stations, however, are doing a good business, and many shining automobiles are seen along the pike, comparatively few of them flivvers.

Bankers along the route have declared that the "solvent farmer" is even better off than before the war, this being due in large measure to improvement in credit facilities. Old loans are being liquidated, but most of this does not represent real wiping out of the debt load, for most of it seems to be refinancing at lower interest rates.

Farmers Work Harder.

A vast amount of retrenchment has taken place in farm economy. The farmers are working longer hours and harder and are employing as little hired help as possible—anything to squeeze through. The farm owner who had his land when the boom started in 1919 and hung on to the old homestead and did not plunge into purchases of more land at fancy figures is sitting pretty.

The man in worse plight is he who owned his farm and then bought additional holdings at topnotch figures, plastering a mortgage on everything. Many stories have been heard on this trip of farmers who loaded themselves down to the gunnels with land at $400 to $500 an acre, thinking that $2 corn was here to stay, who have had to let go.

The debt load and the tax load are making them groan, and much of the trouble on the shoulder of agriculture comes from an accumulation of debt that has been growing for the last three or four years. Many bankers have an idea that the worst trouble will perhaps come next March, when mortgages of the peak period expire. Still, much of this seems to be in process of adjustment ahead of time, through refinancing.

Want Tax Relief.

And how every one jumps on congress for delay in tax relief, and upon the railroad for high freight rates, and upon the high prices of manufactured things the farmer has to buy!

At Belle Plaine a group of farmers in an implement shop discussed taxes and prices, and crops and politics, and the status of the world in general.

"Can you blame the farmer for having a grouch?" asked the spokesman. "The value of his acres is down to pre-war values, his products are down, his farm labor is up in a balloon, his transportation charges are almost doubled on many commodities, everything he buys is on a higher scale than things he sells. The farmer's idea is that he should be given some sort of protection, just as the industries are protected. That's why they are shouting for price fixing.

"As for me, I'm against price fixing. It isn't worth a tinker's whoop."

In Iowa the McNary-Haugen price fixing bill seems to have far more supporters among the farmers than antagonists. One finds merchants, bankers, and storekeepers for the bill, even though they preface their remarks by saying they believe it unsound in theory. What they say is that it might tend to shake things up, and in the shuffle price levels might somehow fall upon a better basis for the farmer. Anything to stir things up.

DIES AFTER STEPPING ON NAIL.

Blood poisoning which developed after he had stepped on a nail four days ago caused the death yesterday of Anton Stajenka, 60, 1927 West 17th street.

Grades and Mud Yield to— Red Crown

The test of power comes when you are in a tight place—on a sharp grade or in a sea of mud. Then Red Crown shows its worth and proves its parentage.

When you buy Red Crown you buy more than gasoline—you buy the experience, science and knowledge of the Standard Oil Company (Indiana) plus a guarantee of service which holds good until the last drop of Red Crown in your tank is consumed.

Your car starts easier—gets away quicker—it accelerates more smoothly—it develops greater power—greater speed, and greater mileage—with Red Crown in the tank.

You can depend upon Red Crown to give you the utmost of power and mileage at least cost.

You can get Red Crown everywhere in the ten Middle Western states. This efficient service makes carburetor adjustment needless and it is a boon to tourists.

Fill up with Red Crown anywhere and get real power that does not recognize a tight place when you come to it.

RED CROWN GASOLINE

Buy Red Crown at any Standard Oil Service Station and at most Garages

Investigate Our Coupon Book System—It's a Great Convenience. Sold in $10 and $25 denominations.

Standard Oil Company, Chicago, Ill.
(Indiana)

3622a

FORCED OUT OF BUILDING

Our retail store that has saved big money on clothes for thousands of men has been leased over our heads. We must vacate—and that means the clothes we have been selling at wholesale prices must be slashed still further for quick, decided selling. Original selling prices have been disregarded. We have not even considered what it cost us to make this apparel.

Suits and Topcoats

In The Greatest Sale of Our Career

Brand new, freshly made clothes, cut on correct stylish patterns in a variety of patterns and sizes to fit every man and please every taste. Suits and topcoats worthy of the best dressers—and all at ridiculously low prices, simply because we must vacate.

Three Great Value-Smashing Groups

Suits & Topcoats	Suits & Topcoats	Suits & Topcoats
19.50	24.50	29.50
worth $40 at retail	worth $60 at retail	Worth $60 at Retail

Boys' and Young Men's Long Pants Special

Belted back, sport and English model styles. In a wide distinctive range of choice, but not all styles in all sizes. To clear quickly, $40 values are offered for only 14.85

Buy This Great Business Suit Value—Save Half

Two piece suits made from pure wool worsteds in some of the season's most popular styles—350 suits to choose from, but not every model in all sizes. While these $45 and $50 values last, 18.95

Alterations Free—Satisfaction Guaranteed

A small deposit will hold any suit or topcoat for as long as 30 days. We'll make all alterations free and guarantee you satisfaction in every respect or your money back.

Bennett-McGuire

Wholesale Clothiers
372 W. Jackson Boulevard
BETWEEN MARKET ST. AND THE RIVER
EAST END OF JACKSON BLVD. BRIDGE

Open Daily 8 A. M. to 6 P. M. Saturdays to 9 P. M. Sundays, 9 A. M. to 12

Open Daily 8 A. M. to 6 P. M. Saturdays to 9 P. M. Sundays, 9 A. M. to 12

you

will appreciate the great difference that comes with using Domino Powdered Sugar on cereals and fruit.

"Sweeten it with Domino"

Granulated, Tablet, Powdered, Confectioners, Brown, Golden Syrup; Cinnamon and Sugar; Sugar-Honey; Molasses

WM. PENN—5c
A GOOD CIGAR

Advertise in The Tribune

You, Too, Can Sell Your House With Want Ads

There are so many houses sold every day for others, as the result of Tribune Want advertising, that you can no longer afford to delay your adoption of these Want Ads for your own selling problem. Your house can be sold just as readily as these others.

Bacon & Thayer, 700 W. Sixty-ninth St., used this Tribune Want Ad Monday, April 21:

6 ROOM HOUSE, $4,500.
Frame, hot water ht., elec., 1 car garage. Bacon & Thayer, 700 W. 69th-st. Went. 2422.

"We had a great many calls on this Want Ad," they reported. "It was ordered for a week, but we sold the house the first day the Ad was published."

You can find buyers, too, if you will phone a Want Ad to

THE WANT AD STORE
Madison and Dearborn
CENtral 0100, Adtaker!

ADMINISTRATOR GETS WARNING OF LUNDIN MEN

BY PARKE BROWN.

Fred Lundin's lieutenants are throwing out strong hints that if George F. Harding doesn't stop encouraging William Hale Thompson in stirring up trouble there will be a new public administrator for Cook county in a short time.

Politically this "fat" state job is charged up to Harding. He doesn't hold the title. Upon Harding's insistence that was given to Gregory T. Van Meter, who for years was known as Harding's secretary. But Harding, Thompson, and Van Meter are all together in the same office in the Title and Trust building, the title of the state office appears on the door, and it is popularly believed that Harding supervises Van Meter's work.

Rich in Fees.

From a strictly monetary standpoint this appointment is the biggest one within the governor's power. There are various estimates of what the fees amount to. Some of them run as high as $50,000 a year, but a conservative estimate is that the average is nearer $35,000. It has been reported persistently that two of Harding's south side lieutenants are "taken care of" from this source.

The threats to take this highly profitable post away from the Thompson group is the latest development in the former mayor's battle to oust Lundin as the Small vice regent in Chicago. But such a step, it is felt among the neutral Republicans, would follow only the final break between Thompson and Small whereby the former would withdraw completely from the state election campaign.

It's Just This Way.

Nevertheless it is an established fact that Lundin is working along this new angle. One of the informants of THE TRIBUNE gave some of the reasons for the situation as follows:

"Lundin has three reasons for ousting Van Meter and Percy Coffin is busily engaged in preparing the data.

"First—Harding was against Small. Coffin is explaining to Small from the figures of the vote cast how Harding failed to deliver the Harding wards to Small.

"Second—Harding's contribution to the Small campaign fund was a miserly one. Even Alec Todd gave as much as Harding, and this despite the fact that the public administrator's office is the richest plum in the gift of the governor.

"Third — Small needs the office of public administrator to replenish the hard hit campaign funds.

"The plan as reported is that after Percy Coffin's trial—if he is acquitted —Coffin will oust Van Meter as public administrator."

F. N. Matthews & Co.

21 E. Madison St.

Between State and Wabash

Swagger Tailored

SUITS

Alluringly Priced

$49.75

Fashion Appoints the Tailored Suit to a Leading Role This Season

The Tailleurs are of mannish materials and strictly tailored along the masculine lines sponsored by fashion and so well received by the well-dressed women this season. Each has that delicate touch that typifies MATTHEWS offerings.

The Reigning Versions of the Vogue

You will be pleased with the high quality materials, the fine workmanship, and the superb designing. The price is much lower than you would expect for such high standards. One is pictured.

F. N. MATTHEWS & CO.
21 E. Madison St.

Girls' gingham frocks

priced unusually low

The approach of summer brings to the fore the demand for frocks of gingham—so attractive in coloring and so conducive to comfort.

2.25 and 3.25

Smart and youthful, their charm is enhanced by tasteful embroidery and dainty collars, cuffs and pockets.

Sizes 6 to 14 years

Checks and plain colors, in shades of blue, green, pink, red, brown, tan and yellow.

These frocks may be worn with equal propriety for school or play. *Fourth floor, State.*

Frocks of French voile are very specially featured

Girls' sizes 5.75 *6 to 14 years*

Winsome models with Porto Rican hand drawn work and embroidery. All the pastel shades and white. *Fourth floor, State.*

Girlish leghorn hats, $5

—for dress or school wear

—offered in the Salon pour la Jeunesse.

Hats of captivating simplicity, such as only youth may affect. Demure pokes, saucy upturned brims, and large, becoming mushroom shapes, in colors or natural leghorn. All are bewitchingly adorned with perky bows, flying streamers or chenille embroidery. *Fifth floor.*

May sale of corsets

Hundreds of corsets and brassieres priced to afford values very much out of the ordinary.

Girdle of pink silk figured broche and pink knitted elastic. Very low top and extremely long skirt. Clasps in front; no back lacing. Sketched at center. 7.50.

Sports girdle for misses and slender women; of pink fabric and elastic. Illustrated at the left. 2.85.

Step-in girdle of pink elastic. Reinforced front and back; lightly boned. Pictured at the right. 7.50.

Extremely long brassiere extending several inches below the topless corset or girdle; of lustrous white or pink satin. 2.95.

Narrow bandeau lustrous of pink silk jersey; lace trimmed; satin ribbon shoulder straps. Pictured on figure at the left. 1.50. *Fifth floor.*

Mandel Brothers

The Moderately-Priced-Frock Shop features

1200 frocks of printed and canton crepes

—models suitable for all occasions, at one remarkably low price

Favored modes, excellent fabrics and splendid workmanship combine to make this offering the most remarkable of its kind.

Sizes for women 27.50 *Sizes for misses*

In styles delightful and varied are frocks with which to usher in the late spring and early summer. This extensive assortment includes dresses which are appropriate for all daytime and informal functions, and so diversified are the fabrics, hues and modes, that the individual is assured a frock to suit her type and to completely satisfy her requirements.

Fabrics include—

Georgette, flat crepe, roshanara, canton crepe, satin canton, georgette and lace, and printed crepe.

In shades of

green, powder blue, brickdust, tile, cocoa, tan, gray, navy, brown and black, as well as striking combinations of color.

Softening bits of ecru lace, novel white embroidery, buttons, plaits and tucks, as well as ribbons—which play a leading role in the fashions for spring—all find repeated and quaint expression.

For the "tailored type" are frocks of utmost simplicity, while the petite madame or mademoiselle will find ruffles, frills and elaborate daintiness to set off her charms to best advantage. *Fourth floor, Wabash.*

Ultra-vogue coats for misses, 52.50

The graceful, slender coats, so high in favor this season, are offered at an especially low price for this particular selling. The newest fabrics are adorned with soft summer furs, novelty braids or smart tucking.

Twill cord, moscova, veloria and velour are the materials which fashion these jaunty models, and the predominating colors are:

Mocha, tan, green, tile, natural, navy and black.

A fortunate purchase results in this noteworthy showing of decidedly worth-while values, of which the models sketched are typical. *Fourth floor, State.*

16-button length Kayser silk gloves, 1.95

—with guaranteed finger tips and Paris Point backs; in the approved spring shades.

Pongee — *Beige* — *Cocoa*
Mastic — *Black* — *White*
Mauve — *Beaver* — *French Gray*

First floor, State

"Phoenix Week"

Celebrating the making of the three hundred millionth Phoenix hose. Particularly do we want to call your attention to the *TIPT-TOE*, a new long-mileage feature, almost invisibly woven into the fabric where the stress is greatest.

NEW PRICES

No. 368, Women's silk, full-fashioned, medium weight, 1.85.

No. 360, Women's silk, full-fashioned, chiffon, 1.85.

No. 398, Women's silk, full-fashioned, heavy weight, 2.35.

No. 374, Women's silk, full-fashioned, outsize, heavy weight, 2.35.

In our special Phoenix Hosiery Department. *Main floor.*

Misses' correct tailleurs

are boyish, severe and chic

Swagger models in hairline stripe or plain twill cloth in black or navy.

Outstanding values at 39.50 *for town wear for travel*

Faultlessly tailored, boasting a mannish stock of white pique, or novel braid binding, are suits exceedingly smart and exceptionally low priced. *Fourth floor, State.*

Chicago Daily Tribune.
THE WORLD'S GREATEST NEWSPAPER

The Tribune's Telephone Number Is
Central 0100

FRIDAY, MAY 9, 1924.

crepes

...n crepe, satin can-
...epe.

...pa, tan, gray, navy,
...mbinations of color.
...embroidery, buttons,
... play a leading role in
... and quaint expression.
...most simplicity, while
... find ruffles, frills and
... to best advantage.

$2.50
... for this particular
...ng.

...ngth
...ves, 1.95
... and Paris Point
... shades.
Cocoa
White
French Gray

...nix

The Sick Pearl
BY BERTA RUCK.
Blue Ribbon Fiction

SYNOPSIS.

Up to the time Margaret Verity was 12 years old she was a robust, outdoor child. She and her widowed mother were poor, but they lived comfortably in a tiny cottage in Sussex-by-the-Sea. Mrs. Verity's husband was a sailor who died at sea in the late autumn of 1914.

Just before Margaret's twelfth birthday Mrs. Verity's uncle, Tom Lloyd, sent the child a check for five pounds as a birthday gift. Margaret decided she and her mother would spend the money on a trip to London. They barely made the train, and the guard pushed them into a first class compartment occupied by Charles Mount, on his way to Switzerland, hopelessly ill from gas. Margaret's chatter amused him and he asked her to write to him. Six weeks later he died, leaving his fortune to the child. His only relative, a young brother, Archie, away on a destroyer, had his own money, having shared with Charles the gigantic Mount fortune on the death of his father.

Margaret now 19, is a brusque, blasé, and neurotic young woman. She hasn't an idea in her head but of the hectic chase after amusement from morning till night. She is an annexer of men; a peevish, pallid, rouging, cocktail absorbing, cigaret smoking, all night dancing, mother snubbing modern of the most ungirlish type. Among her suitors is Lord Oddicy. His sister, Cynthia, is the young heiress' closest friend. Margaret gives a dinner at the Ritz for her Uncle Tom, who returns to London after an absence of many years, and there she snubs Archie Mount. Margaret becomes ill. On her recovery she goes to the south of France. Archie Mount's yacht is lying in the harbor at Nice and Margaret is invited on board for tea. All the guests but Margaret unobtrusively leave the boat and the yacht sets sail with the spoiled young heiress aboard. She is furious when she discovers the trick; grows violently seasick and loses all idea of the time she's aboard; has a vague recollection of a storm and a wreck, after which she finds herself apparently on an island with Archie Mount as her sole companion.

Tom Lloyd had promised Archie to see the adventure through with him, but he disappears, leaving young Mount to look after Margaret. After several weeks on the island Margaret shows a great improvement, physically and in disposition, and finds herself falling in love with Archie Mount. She wanders out of bounds one day, and comes upon a high road. She returns to the beach and quarrels with Mount over the trick that has been played upon her. As they are about to leave the spot where they have lived for so many weeks, Mount takes Margaret in his arms and tells her he loves her.

INSTALLMENT LIII.
ERIC IS UTTERLY POLE-AXED.

Margaret knew that, if she did not answer Mount he must still beg, and that was what she wanted. Yet her voice disobeyed her will; involuntarily she answered, "You said you were afraid?"

"What's that?"

"Last night you said you were afraid of—that?"

"What? O, yes. I said that. Hah! No wonder. Yes. I must have always been madly afraid I might not find you. My darling. I've found you, now, haven't I? Speak to me?"

She made herself keep utterly still. Storm of delight rioted within this girl who had been afraid of storms. Once wine, music, brilliance, and gayety of a thousand colors had left her cold, had left her dormant. Now, wide awake

Mr. Mount! Look!

to rapture, she stood under his hands; in this one moment, she knew all that mortals seek for in music, color, wine, in perfume, brilliance and excitement. Often they seek it vainly. For, since money is to be made out of humanity's hunger for delight, sham delights are feverishly provided. Shams fill our cities! Elaborate mechanisms seek to supply the urge, the uprush, the bubbling over of pleasure.

Peeved, greedy, despairing and fatigued, as Margaret had been, youth clutches at the shams; and, since there is no thrill in shams, youth believes, as Margaret had believed, that there is no more thrill in life.

Thrilled now by life's primitive happiness, Margaret stood answering with every fiber to the touch of the beloved's fingers, to the profound caress of his look, to the vibration of his voice, that found only the tritest words as of a fourteen year old in love.

"Speak to me, can't you? Say it before we go. I say, we've got to go directly. Infernal shame. Directly. But you've loved being here, haven't you? I have. And now you'll never leave me, will you? Swear you'll never leave me again, after this?" Shifting his grasp from her arms, he slipped his own arms about her, he enlaced her, drawing her up, drawing her close to his breast, as she had been, but how differently, last night. He repeated into her ear as he had spoken, with what a difference, in that cave. "It's no use. Can't fight this! My sweetheart, I meant not to say a word until you were with your people again. Sorry, I can't help it. Just can't."

From her parted lips there escaped then a small sigh of, "O! Do I want you to? I can't help it, either."

"Say you care then. Say if you do."

"I won't."

This admission he drank—so thirstily—from her soft mouth. He kissed satin smooth, flushed cheeks; lips fresh as the salty breeze. Not a thought came to him of how he had once aloofly said to me, "It won't happen. You read serials! Won't happen in real life. Sorry to crash your romance."

He muttered love names into kisses as passionately as though fear had never been, nor any resolution of keeping life placid.

Lifting her chin, he kissed the soft underneath of it. He fastened warmer kisses upon the proud young throat above that rough jersey with the red letters, "Sweetheart II." rising and falling as a buoy falls and rises on the foam white wave. "Ah, my Pearl."

Here his Pearl made her first gesture of denial, putting back her head. But this was only to draw out of the way again that pearl string which his lips had pressed into the milky flesh of her throat. She whispered rapt, "Don't waste them upon those."

Then stopped. Gasped.

For she had caught sight over her lover's shoulder of something that made her spring away from him, drag at his arm, cry out, "Mr. Mount! Look."

Mr. Mount looked round—to meet the amazed gaze of Eric. Yes, it was the red haired Eric of whom Mount had once said, "Charming boy, the very man for Miss Verity." Eric who, of all people, had found his way to this scene of Miss Verity's betrothal had not come as the emissary of Margaret's uncle, but had been brought here by mere flagrant coincidence. Coincidence that stretches out a long arm in friendly gesture to bring adventure to the adventurous.

Margaret and Mount stared at him in his glossy russet leather motoring kit.

"Eric. It is Eric, isn't it?"

"Ypp. It is Eric. But," with a bewildered gaze. "Sorry. I do know your voice. But I am so afraid I don't quite place your——" Here he recognized that flushed, perfect face above scarecrow rags.

"Peggy! Jupiter Amon! Peggy here? In Corsica of all places on earth?"

All that Margaret could utter was a feeble—

"Is this Corsica?"

"Didn't you know? Where did you think it was?" Eric's fired off, unpunctuated questions waited for no reply. "But Margaret you knew it was Corsica didn't you anyhow why aren't you in Rio and where's the merry old yacht why aren't you on her and my dear you've cut your hair? And haven't you put on weight by Jove? Have you Peggy put on nearly a stone quite good I think jolly fit you look how long have you been here?"

Margaret's questions fused with his.

"How long have I been here? How long do you suppose I've been here? Is it January or June, Eric?"

"What can you mean, child, how long do I suppose——?"

"Well, nobody will tell me anything hasn't been time really of course——"

"But Margaret, my dear, tell me where you are putting up?"

"Putting up? Here."

"How do you mean here?"

"Well, how do you mean, Eric?"

"I mean, where did you sleep last night?"

Pause; for breath perhaps.

In that pause the huge, bearded fellow, whom Eric had taken for a Corsican bandit, strode forward, caught Eric's sleeve.

"Eric—I don't know your surname. But, I say, one moment—I must explain."

"Who are you?" demanded Eric, not unnaturally. "Have I met——"

"Mount. We met at Mrs. Verity's party."

"By Jove, so we did. So sorry I did not know you just for a moment," responded Eric, with the engaging mildness of the modern young, if taken aback. "Been growing a mustache, haven't you?"

Utterly pole-axed was young Eric, as he afterwards explained when telling me the tale. He was there because he was, for the first time in his life, completely fed with the Oddleys at Nice. Cynthia kept on picking up such impossible people but quite imposs! Quite! He couldn't begin to tell you how awful Cynthia's friends were. And with Claude so damned low spirited Eric couldn't stick it.

[Copyright: 1924: By The Chicago Tribune.]
[Continued tomorrow.]

THE GUMPS—SAY IT WITH SOBS

'Our Moderns' Finally Find a Champion

Youth of Today All Right, Educator Says.

St. Paul, Minn., May 8.—The younger generation, often the target of attack by reformers and others, was defended by speakers at the annual convention of the National Congress of Mothers and Parent-Teacher association here today.

Dr. Valeria H. Parker of New York City, director of the department of protective measures of the American Social Hygiene association, was one of the defenders.

"If, with the greater freedom of youth and opportunity calling them on every hand, they seem to show a false idea of the values of life, it is because we of the present parent generation have not prepared ourselves to guide young people by understanding their normal physiological and psychological development and the effects of the changing world upon them," she said.

Dr. Parker urged the importance of careful study by parents of such scientific material as will enable them to prepare themselves to train the boys and girls of the present generation to right ideals of family life and parenthood, instead of leaving it to the street and the school yard to "distort the natural facts of life."

"That the haphazard methods of the past have not been successful," said Dr. Parker, "is evidenced by the large number of broken homes. The keynote of this convention is training for parenthood. This training will be futile if it omits the analyzing of that great instinct on which parenthood is based."

Dr. Parker urged formation of study groups by parents in accordance with the plan prepared in pamphlet form by the racial health committee of the congress in collaboration with the department of educational measures of the American Social Hygiene association.

Mrs. B. F. Langworthy of Chicago, chairman of the recreation and social standards committee of the congress, also took up the defense.

"There is nothing the matter with the young people of the present day," she said. "They not only are no worse than the young people of preceding generations, but in many ways they are better—in courage, in initiative, in willingness to assume responsibility.

"The thing that gives us such a panic about them is simply that they are freer of expression; that they say in public what other generations have said in private, and that they are less ashamed of themselves as physical beings than young people used to be."

CLOSEUPS

Recently in our obituary on Pepper, the late Sennett comedy cat, I called her a CANINE! Apologies are hereby extended to the bereaved—and to the world at large!

Dear little Miriam Battista is motherless now. Mrs. Battista was taken ill at a theater where her small daughter was performing and died following an operation for mastoiditis.

Jack Dempsey, now working for Universal, is said to be acquiring quite a wardrobe. Up to the present time he is alleged to have, in addition to the wardrobe he had when he was a mere prize fighter, three suits of evening clothes, ten pairs of boots and shoes, twenty hats, forty shirts, five sweaters, and two lounging robes. And report has it that he is still shopping.

Evanston Puts Curfew on Hot Dog Sellers

Eleven p. m. was announced yesterday as the curfew hour for popcorn and red hot stands in Evanston. Commissioner of Public Works William Blanchard made the ruling after learning that last summer residents had been kept awake until the early morning hours by the shrill noise of peanut whistles, and the cries of the vendors.

BEG YOUR PARDON

In Wednesday's TRIBUNE it was stated that a witness, testifying before the city council special fire department graft inquiry committee, declared the collection of a $30,000 "slush fund" from firemen had been inspired by Joseph P. Geary, former member of the city civil service commission. The fund, according to the witness, Lieut. F. C. Hawley, former president of the Lieutenants' association, was urged by Thomas Garry, a former chief clerk of the board of election commissioners. The similarity of names was responsible for THE TRIBUNE's error.

Alfred B. MacIntyre, 115 North Kenilworth avenue, Oak Park, who was injured on Saturday when he attempted to cross under the crossing gates, is not a student at the Oak Park High school and he was not hurrying to keep an appointment with a girl.

J. H. Bassett, agent of the Hunter building located at 337-43 West Madison street, denies that the recent liquor robbery of the firm of Platt-Billieken took place in the Hunter building, as stated in THE TRIBUNE last Sunday. The address of the Platt-Billieken company is 325 West Madison street.

Spending Time and Money to See This Would Be Total Loss

"RIDGEWAY OF MONTANA"
Produced by Universal.
Directed by Clifford S. Smith.
Presented at outlying theaters.

THE CAST.

Buck Ridgeway	Jack Hoxie
Aline Hanley	Olive Hasbrouck
Her Father	Herbert Fortier
Steve Pelton	Lou Meehan
Rev. McNabb	Pat Harmon
Lyndon Hobart	Pierce Gendron

By Mae Tinée.

Good morning!

KIND: Rough stuff in Montana.

QUALITY: It hangs 'twixt second and third class, suspended.

ACTING: One can hardly call it that.

PHOTOGRAPHY: All right.

DIRECTION: As good as the story deserves.

STORY: As good as the direction deserves. A noble Montanian proves he's noble and wins the girl. The burning question that tortures you as you watch the picture unreel is why should one care to win and why should one care to be won?

REMARKS: Possibly there MUST be pot boilers from the producer's viewpoint. It does seem, though, that even a potboiler should have some rhyme or reason if the picture going public is to be treated squarely. "Ridgeway of Montana" is one of those photoplays that makes a movie fan shy away from the next film produced by the same company. And the pathetic part of it is that the NEXT picture may be a darb!

See you tomorrow!

What's Doing Today

CONVENTIONS.

American Specialty Manufacturers' association	Drake
Association of Modern Language Teachers	Auditorium
Educational Conference of Academies and High Schools	University of Chgo.

MEETINGS.

Chicago Optometric society	Sherman
Chicago Retail Hardware association	Sherman
Poster Printers' association	La Salle

LUNCHEONS.

Chicago Bar association	La Salle
Chicago Civitan club	Morrison
Executives' Club of Chicago, William B. Burruss	Sherman
Greenhorns of Rotary club	Sherman
Newspaper Representatives' association	Morrison
Optimist club	Illinois Athletic club
Realty Club of Chicago	La Salle
Y. M. C. A. luncheon-forum, Bernard J. Mullaney	Central Y. M. C. A.

EVENING EVENTS.

Acacia fraternity dinner	Sherman
Buena Park Catholic Woman's club dance	Edgewater Beach
Commonwealth Club of Chicago dinner	Blackstone
Indiana Society committee dinner	Congress
Michigan Alumni association banquet	La Salle
National Federation of Modern Languages Teachers' dinner	City club
University of Michigan Women dinner	La Salle

The Inquiring Reporter

Every Day He Asks Five Persons, Picked at Random, a Question.

The Tribune will pay $5 for each question accepted for the Inquiring Reporter to ask. Send name and address with your question to "The Inquiring Reporter," Chicago Tribune. For today's question Mrs. Mary A. Davis, 6757 Lafayette avenue, was awarded $5.

The Question.

Do you think the roads between Chicago and Joliet should be widened and improved?

Where Asked.

Joliet, Ill.

The Answers.

F. J. Hickey, 907 Western avenue, pressman—The roads should be taken care of better than they are. The widening of the hard roads, especially, would be a big help. That unpaved stretch along Archer avenue in Chicago needs attention first of all.

Miss Marie Thompson, 305 Collins street, typist — The road from Chicago to Argo is fairly good, but the road from Argo to Kedzie avenue on Archer avenue is not only terrible but a disgrace to the city of Chicago and should have been repaired and fixed a long time ago.

Herman Fritz, 530 Morgan street, mail carrier—This new Bluff road they are building between Chicago and Joliet—it would be a wonderful improvement if they would make it thirty feet wide. The No. 4 route, now mostly used, should be widened between Joliet and Argo.

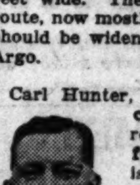

Carl Hunter, 703 Webster avenue, conductor — The Bluff road will be twenty feet wide, and when it is completed it will be a great help to the autoists between Chicago and Joliet. If it were only two feet wider it would be 100 per cent better.

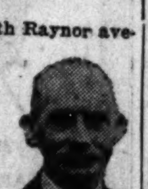

W. S. Wray, 301 North Raynor avenue, salesman — The roads should be improved between Lockport and Chicago. If they were it would surely relieve traffic congestion and save a lot of accidents. As it is, the roads are a dread to motorists.

$2,056 More Added to Fund to Purchase Washington Picture

Slowly but surely the fund for the purchase of the Gilbert Stuart painting of George Washington is growing. A total of $2,056.74 was added yesterday. But $12,000 more is necessary before the famous masterpiece will be assigned a permanent place in the Art institute.

The largest donation received yesterday was a check for $1,000 donated by the Chicago Evening American.

"The Chicago Evening American is more than pleased to contribute to this good purpose," a letter from the newspaper's publisher said. "We are firm in a patriotic civic pride. We believe all who live in Chicago during the procession of years to come will benefit."

A gift of $500 was made by the Continental and Commercial bank. A visit to George M. Reynolds, president of the institution, met with prompt response.

"The bank is delighted to give this money for this cause," said Mr. Reynolds.

A contribution of $100 was made by Albert Harris of the Harris Trust and Savings bank.

More of Chicago's big business men will be canvassed today.

Other gifts received yesterday by THE TRIBUNE, the Herald and Examiner, and the Art institute:

$167.14.
Donations made at the Auditorium theater Wednesday night.

$104.
Anonymous.

$50.19.
Chicago Woman's club.

$48.
The Cordon club.

$26.41.
Chrysolite club.

$10.
Mrs. Robert McDougal, Robert K. Crash, William Mervin Baum.

$5.
William L. Wallen.

A total of $17 was received in subscriptions of less than $5 each.

Fixing "The Horse-Thief": News About the Theaters

The authors of "The Horse-Thief," now in Cohan's Grand, have prepared a new last-act; and this will be performed for the first time tomorrow afternoon.

So far, nothing is definitely announced as to which theater will house the Greenwich Village Follies when it is brought in on the 18th, although the Garrick is indicated in the gossip . . . . . A complication is that Mr. Brady would like to move "Simon Called Peter" into a house other than the Great Northern.

Business in the New-York theaters is reported as bad; and business in the Chicago theaters is slumpy. . . . Down there, it is said, even the signal successes have fallen from $3,000 to $5,000 a week below the receipts of April.

Miss Laura Hope Crews has given up the rôle she was engaged to act in "Werewolf," and is replaced by Miss Charlotte Walker. . . . Miss Ann Pennington is to team with Brooks Johns, a banjo-player, in the two-a-day. They have been together in the Follies.

Emmett Corrigan, a good actor within the limits of his personality, is going into the varieties with a boiled-down version of Augustus Thomas' "The Copperhead," in which Lionel Barrymore was so effective.

Clara Kimball Young to Quit Hospital Tomorrow

Fort Wayne, Ind., May 8.—Clara Kimball Young, who has been in a hospital here since she was stricken at a performance three weeks ago at a local theater, will leave the hospital Saturday. She expects to go to Chicago and then to her home in Los Angeles.

OCEAN STEAMSHIP MOVEMENTS.

Arrived.	At.	From.
Homeric	New York	Southampton
Roussillon	New York	Bordeaux
Reliance	Southampton	New York
Pres. Van Buren	San Francisco	New York
Pres. Harding	Bremen	New York
Carmania	Queenstown	New York
Bremen	Bremen	New York
Braga	Marseilles	New York
Providence	Marseilles	New York
Sailed.	**From.**	**To.**
Belgenland	New York	London
Thuringia	New York	Hamburg
Hellig Olat	New York	Christiania
N. Amsterdam	Southampton	New York
Columbia	Palermo	New York
Scythia	Liverpool	New York
Amer. Legion	Buenos Aires	New York

Sally Tells of Her 145 Good Deeds Daily

Brings Friends in Need and Deed Together.

BY GENEVIEVE FORBES.

She received 53,000 letters of sorrow and trouble last year. But last night, speaking at the open forum of the Medill School of Journalism at Northwestern university, Sally Joy Brown, the official and personal "Friend in Need" of THE CHICAGO TRIBUNE, insisted she has the happiest job on the paper.

And when she had finished, the crowd that packed itself in so eagerly believed her. And they applauded zestfully, but with envy.

Sally (she is Mrs. Margaret Reidy Stevers outside the long, narrow column of helpfulness), doesn't do a good deed each day. She performed just exactly 145.2 good deeds every twenty-four hours of the last year. Not once did she use the word "charity."

As she matches up her friends in need with her friends in deed, Miss Brown makes a tour, figuratively, through the city's cupboards, and attics, and basements.

"We talk of hard times," said the girl who likes her job, "but virtually every family that isn't destitute has more than it needs. The things clutter up basements, spill out of trunks, and are stumbled over in closets."

This big civic grab bag, according to Sally Joy Brown, can be easily distributed over the city, once the owners' attention is called to definite cases of need. For most folks, Miss Brown's statistics indicate, aren't especially interested in helping "Somebody." But they are most anxious to aid a particular "Somebody."

For instance, there was that little boy at one of the playgrounds who wrote in that the ice was fine but he had to bump along on improvised skates of tomato cans and wire. Sally printed the letter.

"And before the week was over that little boy had a pair of real skates. And so did all the other children in that neighborhood who had been depending upon old tomato cans."

Then there is the wheel chair garage, maintained by a kindly woman. Whenever there is a request from a temporarily disabled person, the "garage lady" waits a few days. If the request goes unheeded, she sends over a chair.

"An amazingly large number of helpers," the helper of some 53,000 annually pointed out, "prefer to be anonymous." And she told the story of the crisp $1 bill that comes in the mail each Monday morning. The donor always specifies a particular case in which he is interested and addresses a word of greeting to the person named in the case.

Furniture, together with clothing, the department records show, are the two ever present demands of the majority of friends in need. But the requests, the speaker declared, "range from patches to pianos. One woman even wrote in asking me to get her a house so she could take in boarders."

The newspaper aid, Miss Brown was free to admit, can't lift the entire burden. But it can and frequently does take care of that last straw burden which, to mix the metaphor [and she didn't] causes the dismayed family to sink rather than to swim.

And, curiously enough, this last straw burden is often the new baby which is so much desired but so illy prepared for.

"Baby clothes, however," Sally said, "are the easiest of all things to get. Everybody wants to help a baby, and layettes, warm blankets, and other equipment can be had for the judicious asking."

"Disheartening work, isn't it?" they often ask Sally Joy Brown.

"It is," she admitted, "when you look at those 53,000 earnest requests."

Then, as a postscript, Chicago's confessed happiest journalist added: "But look at the 53,000 answers to those requests. A heartening job, I call it."

And so did they all.

ME AND MINE

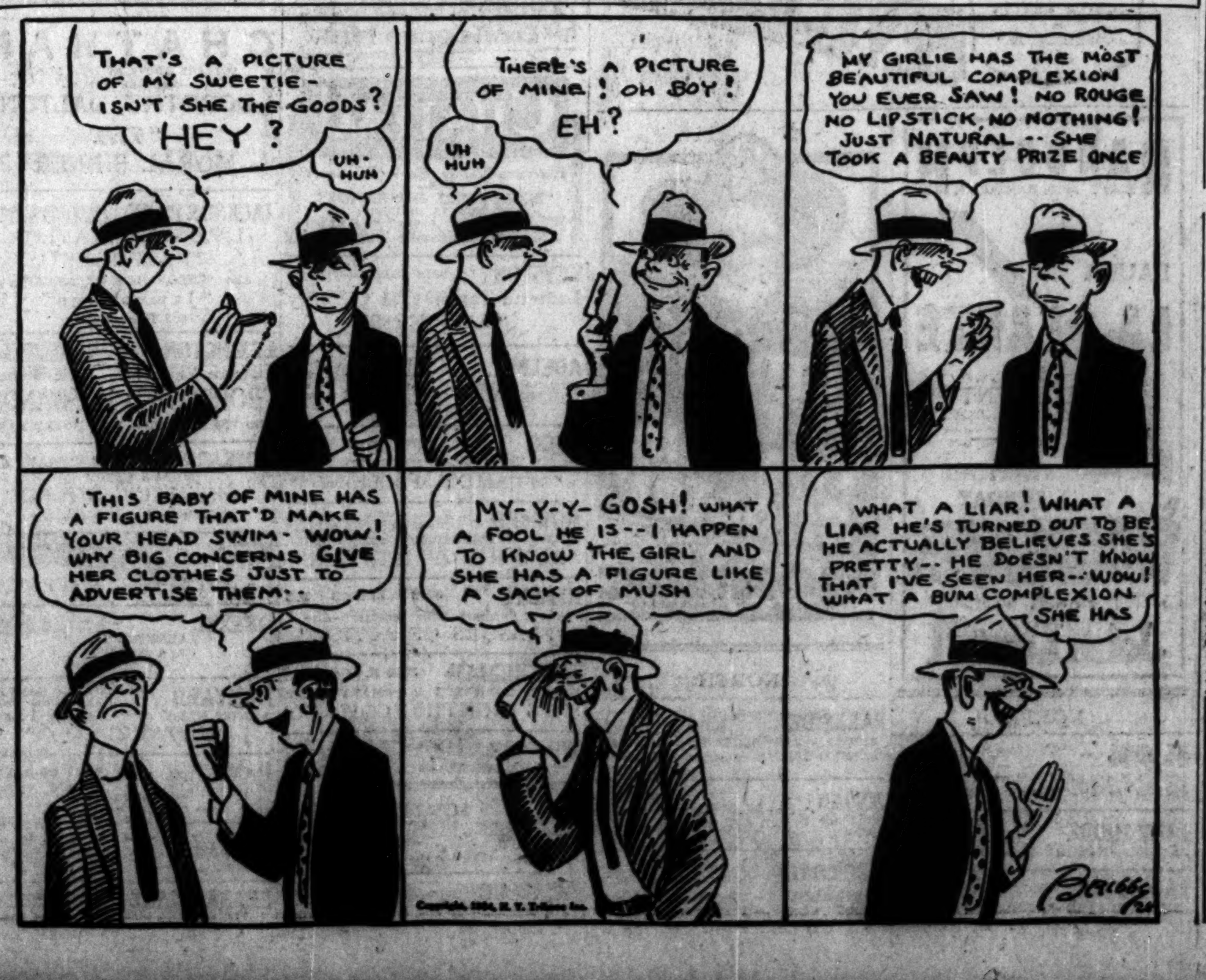

SENTENCE SERMONS—By the REV. ROY L. SMITH

An Old Song—

—Has not survived the years without a reason.
—Does not need to be good music to be good sentiment.
—Is heard by the heart, not the ear.
—Is always accompanied by some tender memories.
—Is as welcome as an old friend.
—Grows sweeter with the passing years.
—Is as hard to forget as your mother's smile.

Men's Fashions

BY A. T. GALLICO.

Purple Note in Neckwear.

NEW YORK.—[Special Correspondence.]—In spite of the fact that blue in some shade or other, mostly the smoke blue, is monopolizing the fash-

ion horizon these days, we were struck the other day as we strolled down 5th avenue by the amount of purple that is figuring in the neckwear of the well dressed man.

Purple is a color that lends itself to harmonizing with a great many possible suits. It is perhaps most attractive with a light gray suit than with any other, although tan and brown and the new smoke blue are excellent backgrounds for a cravat with purple in it.

Here are a few of the color schemes we noted that employed a purple or partly purple tie: A solid color purple knitted tie with light gray suit and pale gray silk shirt; the hat a pearl gray. The gray suit had the faintest of purple line stripes.

Another combination used a striped tie of gray and plum, which is akin to purple, with a plain light gray suit, and pale lavender shirt with self collar, pinned. A man wearing a brown suit combined with it a shirt of light tan and striped tie of purple, tan, and brown. A light tan hat with brown band went with this.

A smoke blue suit on another man was set off with light blue shirt and striped tie of purple and maroon, with small stripes of tan.

Maroon also is a color that comes in for a good share of popularity in neckwear. It is a color that blends well with a brown suit. We noticed one suit of a shade of brown that was not exactly reddish, yet had rather a suggestion of dark red about it. This suit was most successfully harmonized with a tie of maroon and tan mottled design. The maroon melted into the brown of the suit, so that the two seemed to belong together. This, of course, is the ideal color harmonizing, making two distinct articles of apparel seem to belong to one another. And this can be done not only with colors that almost match, but with contrasting colors as well.

HAROLD TEEN—TOO MUCH FOR THE SHEIK

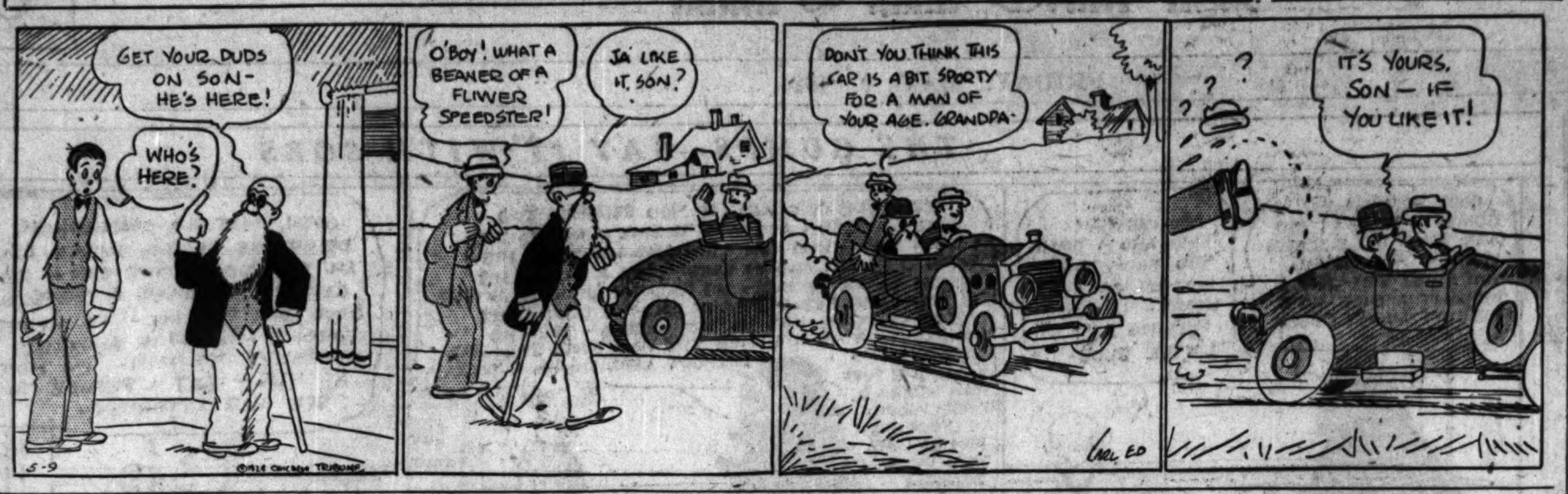

TRIBUNE COOK BOOK

BY JANE EDDINGTON.

A Shrimp Pie.

CHARLESTON, N. C.—[Special Correspondence.]—After all, not everybody could be born on the old plantations, rolling in wealth. There were in the south, as elsewhere, old families who even before the war were not wealthy, yet were of high repute for intelligence, and I judge that Mrs. Mitchell belonged to that class. She was born in this city, but much of her life has been lived in her home across the Ashley where her husband, now gone, made a famous garden and where she sometimes took paying guests into her home, and those who evidently appreciated her cooking.

Her shrimp pie always won appreciative testimonies, I judge. Bust first before her recipe the measure "plate" needs to be explained. Two plates, cooked and peeled, make about a pint and a half. A government stamp is put on the plates, I am told, in order that there shall be honest measure.

The recipe Mrs. Mitchell gave me was: Two plates of shrimps boiled in well salted water to cover until the flesh separates from the shell. Shell or peel the cooked shrimps, and for the two original plates use about one cup of cracker dust, one tablespoon of butter, pepper and salt if needed, and enough milk to make the cracker the consistency of soft hominy. Add one tablespoon of grated cheese, then add shrimps, and sprinkle with cracker dust. Bake pie in moderate oven until brown. After shelling the shrimps they may be dropped in vinegar for a little while, but you can make the pie without doing this.

Chicago Girl Is Elected Senior Illinae President

Urbana, Ill., May 8.—[Special.]—Miss Katheryn Kahn, 6340 Kenwood avenue, Chicago, was elected senior Illinae president for next year at the University of Illinois by junior women this afternoon. Miss Evelyn Still, Urbana, was named secretary-treasurer.

Bright Sayings of the Children

The Tribune will pay $1 for each childish saying printed. The story told must never have been printed in any magazine or paper. It is not possible to acknowledge or return unavailable contributions. Please write on one side of the paper. Address Bright Sayings to Aunty Bee, Tribune, Chicago.

Marion had heard a great deal about operations and the expense connected with them.

One day her mother found a doll that Marion had used the scissors on. She questioned the child and she insisted the doctor had operated on the doll.

Mother asked which doctor, and Marion said, "You know him mother—Dr. Bill." J. A. J.

Elwood had just been dressed in fresh rompers and sent out on the front porch to wait until mother was ready to go downtown.

Meanwhile he was attracted by a bright bird and chased it across a vacant lot through dust and brambles until he was decidedly rumpled.

"Mother, it was the loveliest blue," he began, but mother paid no attention to this information, being chiefly concerned over clothes.

Elwood listened pensively a moment and then said, "Mother, I wish you'd talk bird 'stead of dirt." E. R.

When Mrs. Smith returned home the children told her that a woman had called in her absence.

She asked what kind of dress the caller wore.

Agnes answered: "I don't know what kind, but she had a little navy blue dog." F. J. C.

Concert in Woodlawn Church.

Miss Amy Neill will give a concert under the auspices of the Ladies' Aid society in the Woodlawn Methodist Episcopal church parlors this evening.

* *

Fraternity Prom Tonight.

The grand council of Kappa Tau Sigma fraternity will give its prom at the Drake this evening.

A FRIEND IN NEED

BY SALLY JOY BROWN.

Husband Out of Work.

"I am coming to you for aid, as I have no one to turn to. My husband is out of work and I cannot go out myself, as I am expecting a baby in the fall. Won't you please try to help me get some clothes. I wear size 36 dress and size 4 shoes. MRS. J. A."

Surely some one can spare clothes to help Mrs. J. A.

Three Trusses Offered.

"I have three double rupture trusses which belonged to my father, a civil war veteran, which I shall be glad to give away to some unfortunates if you will find three.

"MRS. F. S. J."

If you need a truss, I shall be happy to send your address to Mrs. F. S. J. that you may participate in her generous offer.

Offers Invalid Chair.

"I wonder if some one of your readers could use an invalid's outdoor wheel chair. I have one which I would be pleased to give away to any one who would call for it. MRS. A. B."

What a godsend your gift will be, Mrs. B., to some invalid!

BEAUTY ANSWERS

BY ANTOINETTE DONNELLY.

SKINNY: FIVE FEET SEVEN and 30 calls for about 148 pounds. But if you are feeling in the pink of perfection, why try to make up the ten pound deficit? You see, in these standard charts latitude is made for difference in weight of bones. Besides, you can fit into the model frocks better minus a few "wuxtras." Also, it is agreed by medical men that to be underweight after 30 is more favorable to longevity than to be overweight.

T. V. M.: THE CRUSHING OF hard foods is the real exercise for the gums and teeth, and is necessary in maintaining the physiological condition of the gum tissue and muscles of mastication. Toast and dry bread are good exercise foods. A good mouth wash is a weak solution of bicarbonate of soda and common salt, equal parts of each, a teaspoonful to the pint.

Why Have Gray Hair?

No need at all to have even a trace of grayness, since Science has given us the clean, colorless liquid known as Kolor-Bak, which is a true substitute for the natural pigmentation.

Kolor-Bak quickly restores any gray hair to its original color. The one clean, colorless liquid, as easy to apply as water, is for all shades. It is amazing to see how quickly the former color returns. No dyed or streaky look, but the natural, uniform shade throughout.

"My Hair Was Quite Gray"

"Only a short time ago my hair was quite gray and becoming grayer. It was falling out. My scalp itched and dandruff appeared. "Only a few applications of Kolor-Bak stopped the itching and dandruff. My hair soon stopped coming out. Most wonderful of all, however, is that my hair is again its original color. I look ten years younger."

(*A Typical Letter*).

You pay nothing for Kolor-Bak if results are not satisfactory. Ask your dealer. Made by Hygienic Laboratories, Chicago, Illinois.

Kolor-Bak

Banishes Gray Hair

Dealers Everywhere Sell Kolor-Bak With Money-Back Guarantee

Advertise in The Tribune

MOTION PICTURE DIRECTORY

DOWNTOWN

BALABAN & KATZ CHICAGO RANDOLPH STATE ST. LAKE

THIS WEEK

Sunday Noon— Mighty Twin Organ Recital Mr. and Mrs. Jesse Crawford, Soloists

THE DRAMA THAT STARTLES EVERYBODY

"THE WOMAN ON THE JURY"

THE GREATEST OF ALL GREAT CASTS

Sylvia Breamer, H. B. Walthall, Lew Cody, Frank Mayo, Mary Carr, Myrtle Stedman, Bessie Love, Ford Sterling, Roy Stewart, Hobart Bosworth

"People are more excited about how the story is coming out than they have been in a picture in a long time."—CARL SANDBURG, The Daily News.

"Tempest and Tears—urgent, unafraid and highly commendable." VIRGINIA DALE, Journal.

STARTING MONDAY

HUSBANDS!

I am "CYTHEREA"

Goddess of Love

To some I am a colorful dream.
Others pursue me to rainbow's end but never catch me.
I am a mystery to everyone.
I am a mystery to myself.
Joseph Hergesheimer x-rayed my soul in his sensational novel.
George Fitzmaurice picturized my spirit in a drama of a restless society lady.
Alma Rubens plays my part.
Lewis Stone plays yours.
I come next week to the

Chicago Theatre

See Me! My Drama Will Thrill You!

A First National Picture

BALABAN & KATZ ROOSEVELT STATE ST. near WASHINGTON

POPULAR PRICES

LILLIAN GISH

Far and away greater than ever— in "The WHITE SISTER"

CASTLE STATE at MADISON —Only Theatre Showing— THOMAS MEIGHAN IN PARAMOUNT'S NEW SPECIAL PRODUCTION "THE CONFIDENCE MAN" GREATER THAN "THE MIRACLE MAN" 8:30 A. M.—CONTINUOUS—12:30 A. M. —NEXT WEEK— New Charles Ray Picture

STATE-LAKE ORPHEUM CIRCUIT VAUDEVILLE—EXCLUSIVE PHOTOPLAYS "THE UNINVITED GUEST" With MARY MacLAREN A Technicolor Undersea Drama At 11:15 a. m., 3:05, 4:30, 7:30 and 10:30 p. m.

NORTH

BRYN MAWR Bryn Mawr at 'L' Sta. Concert Orchestra KENNETH HARLAN FLORENCE VIDOR "The Virginian"

NEW CLARK Clark St. Near Wilson Double Feature "Fair Week" and "The Apache Dancer"

VICTORIA SHEFFIELD at BELMONT "Fires of Youth" and Webster's Musical Comedy Co.

DOWNTOWN

Continuous from 8:30 A. M. Jones, Linick & Schaefer ORPHEUM STATE AT MONROE

LAST TIMES TODAY "THE BIRTH OF A NATION"

Starting Tomorrow

The Big Laugh you have been Waiting for.

HAROLD LLOYD

"The Different Comedian" in his latest feature comedy

"GIRL SHY"

If you thought "Safety Last" and "Why Worry" were funny— just have a look at Harold's latest rib-tickler.

LAST TIMES SUNDAY

Adolph Zukor & Jesse L. Lasky present TRIUMPH Cecil B. DeMille's First Production Since "THE TEN COMMANDMENTS"

Screen play by Jeanie Macpherson. From The Saturday Evening Post story by May Edginton.

With LEATRICE JOY, ROD LA ROCQUE, VICTOR VARCONI, CHAS. OGLE, THEO. KOSLOFF, ROBT. EDESON, JULIA FAYE, GEORGE FAWCETT, RAYMOND HATTON, SPOTTISWOODE AITKEN, ZASU PITTS, ALMA BENNETT, JIMMIE ADAMS.

A Paramount Picture

NEXT MONDAY MARY ROBERTS RINEHART'S "THE BREAKING POINT" —BUSTER KEATON in "SHERLOCK, JR."

McVICKER'S Madison at State—Continuous from 11 A. M.

RANDOLPH STATE AND RANDOLPH

LAURA LA PLANTE IN "EXCITEMENT"

STARTING SUNDAY "FLOODGATES" with John Lowell

WILLIAM FOX PRESENTS Tom Mix in "The Trouble Shooter" with "TONY" THE WONDER HORSE

MONROE MONROE AT DEARBORN

NORTH

DE LUXE On Wilson Ave. at L Sta. Double Feature CORINNE GRIFFITH—"Divorce Coupons" JACK HOXIE—"Ridgway of Montana"

LAKE SHORE Broadway at Belmont VIRGINIA VALLI and FRANK MAYO—"WILD ORANGES"

PANORAMA 717 SHERIDAN ROAD BETTY BLYTHE—"SINNER OR SAINT"

PARKSIDE Clark and North Ave. DOUBLE FEATURE RICHARD TALMADGE—"Fast Company" GEORGE LARKIN—"Gentleman Unafraid"

JULIAN 918 BELMONT MILTON SILLS ANNA Q. NILSSON & "FLOWING GOLD"

ARGMORE Argyle and Kenmore Aves. Double Feature Program H. B. WALTHALL—"The Able Minded Lady" "HOOT" GIBSON—"Forty Horse Hawkins"

NORTH

BALABAN & KATZ BROADWAY AND LAWRENCE RIVIERA

BERT LYTELL CLAIRE WINDSOR Rosemary Theby, Montagu Love, Walter McGrail "A Son of the Sahara" Daring, Romantic Tale of a Desert Prince and an American Heiress. —MONDAY— H. C. Witwer's Smart Play. "The GREAT WHITE WAY" The drama that makes you a Broadway "insider"—rubbing elbows with Arthur Brisbane, Flo Ziegfeld and countless other celebrities.

LUBLINER & TRINZ PANTHEON SHERIDAN RD. AT WILSON

REX INGRAM'S 'Scaramouche' with ALICE TERRY RAMON NOVARRO LEWIS STONE

PANTHEON ORCHESTRA

BARGAIN MATINEE AT 1:30 ALL SEATS TO 6:30, 28c

STARTING SUNDAY!! THOMAS MEIGHAN, "The Confidence Man"

ASCHER'S CHATEAU BROADWAY AT GRACE Florence Vidor, Earle Williams —IN— "BORROWED HUSBANDS" "A TRIP TO HITLAND" With 7 of America's Foremost Song Writers 5—Big Vaudeville Acts—5

KEYSTONE 3912 SHERIDAN ROAD Laurette Taylor Pat O'Malley "HAPPINESS"

ADELPHI 7074 N. CLARK ST. Today & Tomor., 7-11 ANNA Q. NILSSON MILTON SILLS "Flowing Gold" Also "Telephone Girl," No. 4

BUGG LINCOLN and ROBEY MONTE BLUE MARC McDERMOTT "FLAMING PASSION"

HOWARD N. W. 'L' Sta. at Howard Cont. from 2:15 to 11:15 ELAINE HAMMERSTEIN BERT LYTELL "RUPERT OF HENTZAU"

REGENT 6746 SHERIDAN ROAD Betty Compson—"The Stranger"—Also "FLASHES OF ACTION"

BUCKINGHAM 3319 N. CLARK ST. ERNEST TORRENCE MARY ASTOR 'THE FIGHTING COWARD'

WINDSOR CLARK NEAR DIVISION ELINOR GLYN'S "THREE WEEKS"—With Conrad Nagel

SOUTH

VERNON 61ST and VERNON PRISCILLA DEAN—"The Storm Daughter"

KENWOOD 1225 E. 47TH ST. Thos. Meighan—"If You Believe It, It's So"

SOUTH

BALABAN & KATZ COTTAGE GROVE Av & 63rd St TIVOLI

If You're Married!—or ever expect to be—or ever were—you'll appreciate Avery Hopwood's great drama. "Why Men Leave Home" LEWIS STONE Helene Chadwick Mary Carr —MONDAY— The most unusual story ever filmed! Played by a real star cast "The WOMAN on the JURY" SYLVIA BREAMER FRANK MAYO, H. B. Walthall, Myrtle Stedman, Lew Cody, Mary Carr, Hobart Bosworth, Bessie Love.

WOODLAWN 63RD ST. AT DREXEL Attend the Bargain Week Day Matinees REX INGRAM'S SCARAMOUCHE with ALICE TERRY RAMON NOVARRO LEWIS STONE —Coming Sunday— "THE MARRIAGE CIRCLE"

CHATHAM COTTAGE GROVE AT 75TH STREET —MATINEE DAILY— DOROTHY DALTON "THE MORAL SINNER"

JACKSON PARK Stony Island at 67th Cont. 2-11:30 P. M. LAURETTE TAYLOR "HAPPINESS" Also "CHRONICLES OF AMERICA" "Jamestown" and Pathe Weekly

LEXINGTON 1162 E. 63RD ST. MATINEE DAILY Florence Vidor Earle Williams "BORROWED HUSBANDS" Also "THE HALFBACK OF NOTRE DAME"

KIMBARK 6240 KIMBARK AVE. "FOOL'S HIGHWAY" with MARY PHILBIN (Woodlawn's Own Movie Star)

VISTA ASCHER'S—Matinee Daily 47TH & COTTAGE GROVE MAY ALLISON "FLAPPER WIVES"

DREXEL 858 E. 63RD STREET MATINEE DAILY LAURETTE TAYLOR "HAPPINESS"

HARVARD 63RD AT HARVARD MAT. AND NIGHT MILTON SILLS ANNA Q. NILSSON "FLOWING GOLD"

HAMILTON 71ST AT PAXTON MILTON SILLS ANNA Q. NILSSON "FLOWING GOLD" Also "Telephone Girl," No. 2

HARPER 53RD and HARPER AVE. 7 TO 11:30 LAURETTE TAYLOR—"HAPPINESS" From Her Great Stage Success

SHAKESPEARE 43RD AND ELLIS By Popular Request "IF WINTER COMES"—All Star Cast

SOUTH

STRATFORD 63rd NEAR HALSTED REX INGRAM'S "SCARAMOUCHE" NEWS CARTOON FITCH ORGANISTIC SPEED MARVEL STERNBERG WHOSE BATON BREATHES WITH THE PICTURE STARTING SUNDAY "The MARRIAGE CIRCLE"

WEST

LUBLINER & TRINZ SENATE MADISON AT KEDZIE "The MARRIAGE CIRCLE" with Florence Vidor Monte Blue Marie Prevost HARRY LANGDON IN "SHANGHAIED LOVERS" De Luxe Matinee at 2— All Seats to 6:30 28c STARTING SUNDAY Thomas Meighan "The Confidence Man"

BALABAN & KATZ CENTRAL PARK ROOSEVELT Road (12th) at CENTRAL PARK Av. —TODAY and TOMORROW— 5—HEADLINE ACTS—5 YIP YIP YAPHANKERS DORE SISTERS HARRY FABER & CO. Sharkey, Roth & Hewitt, Achilles VAUDEVILLE and LOIS WILSON & RICHARD DIX in "ICEBOUND" Matinee Price to 6 P. M., 22c Sunday—Complete Change of Vaudeville and Picture Program.

BROADWAY STRAND Roosevelt Rd. at Paulina RADIO STARS IN PERSON From Various Broadcasting Stations Very Novel and Entertaining Also RICHARD DIX—"ICE BOUND" Some Program!

MARSHALL SQ. 22d St. & Marshall Bl. Cont. 1:30 to 11:30 LAURETTE TAYLOR "HAPPINESS" Monday—"SCARAMOUCHE"

THALIA 18th and Allport Streets Matinee Every Day Richard Dix-Lois Wilson—"Ice Bound" Also Musical Comedy Tabloid "Abie at the County Fair"

HAMLIN 3826-28 W. MADISON ST. —MATINEE DAILY— ALL STAR CAST "FLAPPER WIVES"

ASHLAND MADISON NR. ASHLAND MATINEE DAILY Florence Vidor—"BORROWED HUSBANDS"

MADLIN Madison St. Nr. Lincoln St. CORINNE GRIFFITH CONWAY TEARLE—"Lilies of the Field"

NEW VIRGINIA MADISON STREET AT HALSTED WESLEY BARRY—"George Washington Jr."

SAVOY 4346 W. MADISON "FLASHES OF ACTION"

KEDZIE ANNEX 3210 W. MADISON SPECIAL CAST "THE HOOSIER SCHOOLMASTER"

NORTHWEST

NORTH AV. at HARLOW NEW TIFFIN LAURETTE TAYLOR "HAPPINESS" Mermaid Comedy—"NECK AND NECK" DE BOER'S POPULAR ORCHESTRA LEO TERRY AT THE ORGAN

SCHAEFER BROS. CRYSTAL NORTH AV. at WASHTENAW CONTINUOUS 1:30 TO 11:30 P. M. 2000 Main Floor Seats LAURETTE TAYLOR "HAPPINESS" Cecil Davidson's Smart Orchestra Mighty Voiced Barton Organ

MILFORD 3311 N. CRAWFORD ERNEST TORRENCE "THE FIGHTING COWARD"

IRVING IRVING PARK BLVD. AND CRAWFORD GLORIA SWANSON "A SOCIETY SCANDAL"

COMMODORE 3105 Irving Park Blvd. Phone Juniper 4044 —Last Times Today— Colleen Moore—"Painted People"

RIVOLI Elston-Crawford-Montrose LAURETTE TAYLOR PAT O'MALLEY "HAPPINESS"

CAPITOL KEDZIE at LAWRENCE Last Times Today Henry B. Walthall—"The Unknown Purple"

AUSTIN

PLAISANCE 466 N. Parkside Ave. at Lake St.—Eve. Only "FLASHES OF ACTION" 5 REELS OF WAR THRILLS

PARK LAKE ST AT AUSTIN MATT MOORE—"NO MORE WOMEN"

AUSTIN 5610 W. MADISON "Hoot" Gibson—"Forty Horse Hawkins"

MISCELLANEOUS

LUBLINER & TRINZ AMUSEMENT CENTERS

COVENT GARDEN 2653 N. Clark St. Matinee Daily HAROLD BELL WRIGHT'S "WHEN A MAN'S A MAN" With John Bowers, Marguerite De La Motte Also H. C. Witwer's, Series No. 5, "THE TELEPHONE GIRL" AL. E. Copeland and His Artists Band STAGE SPECIALTY

BIOGRAPH 2433 Lincoln Avenue Matinee Daily MONTE BLUE and IRENE RICH in "FLAMING PASSION" Also H. C. Witwer's, Series No. 5, "THE TELEPHONE GIRL"

VITAGRAPH 3133 Lincoln Avenue Matinee Daily HAROLD BELL WRIGHT'S "WHEN A MAN'S A MAN" With John Bowers, Marguerite De La Motte Also H. C. Witwer's, Series No. 5, "THE TELEPHONE GIRL"

KNICKERBOCKER 6217 Broadway Matinee Daily HAROLD BELL WRIGHT'S "WHEN A MAN'S A MAN" With John Bowers, Marguerite De La Motte Also H. C. Witwer's, Series No. 5, "THE TELEPHONE GIRL"

PERSHING 4014 Lincoln Avenue Matinee Daily MONTE BLUE and IRENE RICH in "FLAMING PASSION"

LAKESIDE 4730 Sheridan Road Matinee Daily LAURETTE TAYLOR in "HAPPINESS" Also H. C. Witwer's, Series No. 5, "THE TELEPHONE GIRL"

ELLANTEE Devon and Clark Cont. 6:00 to 11:30 ELINOR GLYN'S "THREE WEEKS" With CONRAD NAGEL, AILEEN PRINGLE

MICHIGAN Garfield and Michigan Matinee Daily HAROLD BELL WRIGHT'S "WHEN A MAN'S A MAN" With John Bowers, Marguerite De La Motte Also H. C. Witwer's, Series No. 5, "THE TELEPHONE GIRL"

OAK PARK Wisconsin Av., 1 Bl. S. of "L"—Mat. Daily RICHARD DIX and LOIS WILSON in "ICEBOUND"

WEST END 121 N. Cicero Ave. Matinee Daily RICHARD DIX and LOIS WILSON in "ICEBOUND" Also H. C. Witwer's, Series No. 5, "THE TELEPHONE GIRL"

MADISON SQUARE 4740 Madison Cont. 11 FLORENCE VIDOR and EARLE WILLIAMS in "BORROWED HUSBANDS"

CRAWFORD 19 S. Crawford Ave. Matinee Daily RICHARD DIX and LOIS WILSON in "ICEBOUND" Also H. C. Witwer's, Series No. 5, "THE TELEPHONE GIRL"

WILSON Madison and Western Matinee Daily LILA LEE and JAMES KIRKWOOD in "LOVE'S WHIRLPOOL"

PARAMOUNT 2648 Milwaukee Ave. Matinee Daily REX BEACH'S "FLOWING GOLD" With MILTON SILLS, ANNA Q. NILSSON

No need at all to have even a trace of grayness, since Science has given the clean, colorless liquid known as Kolor-Bak, which is a true substitute for the natural pigmentation. Kolor-Bak quickly restores any gray hair to its original color. The clean, colorless liquid, as easy to apply as water, is for all shades. It is amazing to see how quickly the former color returns. No dyed or streaky look, but the natural, uniform shade throughout.

"My Hair Was Quite Gray"
"Only a short time ago my hair was quite gray and becoming grayer. It was falling out. My scalp itched and dandruff appeared. Only a few applications of Kolor-Bak stopped the itching and dandruff. My hair soon stopped coming out. Most wonderful of all, however, is that my hair is again its original color. I look ten years younger." (A Typical Letter).

You pay nothing for Kolor-Bak if results are not satisfactory. Ask your dealer. Made by Hygienic Laboratories, Chicago, Illinois.

Kolor-Bak
Banishes Gray Hair
Dealers Everywhere Sell Kolor-Bak With Money-Back Guarantee

Advertise in The Tribune

NORTHWEST
NEW TIFFIN — North Av. at Harlow — LAURETTE TAYLOR "HAPPINESS"
CRYSTAL — CONTINUOUS 1:30 TO 11:30 P. M. — LAURETTE TAYLOR "HAPPINESS"
MILFORD — 3311 N. Crawford — ERNEST TORRENCE "THE FIGHTING COWARD"
IRVING — Irving Park Blvd. and Crawford — GLORIA SWANSON "A SOCIETY SCANDAL"
COMMODORE — 3106 Irving Park Blvd. — Colleen Moore—"Painted People"
RIVOLI — Elston-Crawford-Montrose — LAURETTE TAYLOR "HAPPINESS"
CAPITOL — Kedzie at Lawrence — Henry B. Walthall—"The Unknown Purple"
AUSTIN
PLAISANCE — "FLASHES OF ACTION" 5 REELS OF WAR THRILLS
PARK — Lake St. at Austin — MATT MOORE—"NO MORE WOMEN"
AUSTIN — 5610 W. Madison — "Hoot" Gibson—"Forty Horse Hawkins"
MISCELLANEOUS
LUBLINER TRINZ
COVENT GARDEN — HAROLD BELL WRIGHT'S "WHEN A MAN'S A MAN" — "THE TELEPHONE GIRL"
BIOGRAPH — MONTE BLUE and IRENE RICH in "FLAMING PASSION" — "THE TELEPHONE GIRL"
VITAGRAPH — HAROLD BELL WRIGHT'S "WHEN A MAN'S A MAN" — "THE TELEPHONE GIRL"
KNICKERBOCKER — HAROLD BELL WRIGHT'S "WHEN A MAN'S A MAN" — "THE TELEPHONE GIRL"
PERSHING — MONTE BLUE and IRENE RICH in "FLAMING PASSION"
LAKESIDE — LAURETTE TAYLOR in "HAPPINESS" — "THE TELEPHONE GIRL"
ELLANTEE — ELINOR GLYN'S "THREE WEEKS" with CONRAD NAGEL, AILEEN PRINGLE
MICHIGAN — HAROLD BELL WRIGHT'S "WHEN A MAN'S A MAN" — "THE TELEPHONE GIRL"
OAK PARK — RICHARD DIX and LOIS WILSON in "ICEBOUND"
WEST END — RICHARD DIX and LOIS WILSON in "ICEBOUND"
MADISON SQUARE — FLORENCE VIDOR and EARLE WILLIAMS in "BORROWED HUSBANDS"
CRAWFORD — RICHARD DIX and LOIS WILSON in "ICEBOUND" — "THE TELEPHONE GIRL"
WILSON — LILA LEE and JAMES KIRKWOOD in "LOVE'S WHIRLPOOL"
PARAMOUNT — REX BEACH'S "FLOWING GOLD" with MILTON SILLS, ANNA Q. NILSSON

W. P. Henneberrys to Observe Their Golden Anniversary Monday

The relatives and friends of Mr. and Mrs. William P. Henneberry have received gold engraved invitations stating "We are deeply grateful to have been spared to celebrate the fiftieth anniversary of our wedding day, and therefore invite our good friends to share our happiness. Reception Monday evening, May 12, 8 to 11 o'clock, at Woman's Athletic club, 606 South Michigan avenue. No gift but that best boon of thy most gracious presence in our midst."

Mr. and Mrs. Henneberry will be assisted in receiving by their daughter, Mrs. Marguerite H. Robertson, their son and his wife, Mr. and Mrs. George F. Henneberry, and another son, William P. Henneberry Jr., if his health permits his presence. Since giving up their home at 2618 Michigan avenue several years ago, Mr. and Mrs. Henneberry have resided during the winters at the Lakota hotel, but they spend the summers at their country place in Wheaton.

Mr. Henneberry was born in Chicago 77 years ago, and Mrs. Henneberry, formerly Miss Hannah C. Neal, came here from New York when a child. Their marriage took place on May 12, 1874, in the Holy Family church, where Hannah Neal sang from the time she was 11 years old until her marriage. Services will be held in the same church next Monday morning.

An engagement announced yesterday in Pasadena of interest to the many Chicago relatives and friends of the family of the bride to be is that of Miss Helen Stewart [Dolly] Doane, daughter of Dr. and Mrs. Philip Schuyler Doane of Pasadena, formerly of Chicago, to Miles William Hubbard of Pasadena, formerly of Boston. The announcement was made last night at an al fresco supper party given by Dr. and Mrs. Doane at their residence, 318 Oaklawn avenue South. Mrs. Doane was formerly Miss Helen Stewart, daughter of the late Mr. and Mrs. Graeme Stewart. Her sister, Miss Mercedes Graeme Stewart, still resides in Chicago at 1218 North State street.

Tonight and tomorrow night will be gala nights in Winnetka, for almost every one in the town is planning to attend one of the performances of the American Legion musical comedy, "The Gay Adventuress," at the Skokie school, Jane Kuppenheimer Memorial hall. Numerous dinner parties will be given before both performances, some of the hosts and hostesses being Mr. and Mrs. Chester F. Sargent, Mr. and Mrs. Vernon Welch, Mr. and Mrs. Elbert Gary Sutcliffee, Mr. and Mrs. James N. Rawleigh, Mr. and Mrs. A. Fletcher Marsh, Mr. and Mrs. Richard P. Matthiessen, Mr. and Mrs. Marcus D. Richards, and Mr. and Mrs. Frank O. Mercer Many of the most talented young women in Winnetka are assisting the Legionnaires in giving the show.

Mrs. Charles H. ReQua of 33 Bellevue place, Mrs. William G. Hibbard of Winnetka, Mr. and Mrs. Morrill Dunn of 25 East Walton place, Mr. and Mrs. Courtenay Barber of 4741 Kimbark avenue, and Mr. and Mrs. George O. Clinch of 5200 Hyde Park boulevard are among the Chicagoans at Bryn Mawr college for the sixth quadrennial May day festival, to be held today and tomorrow on the college grounds. Mrs. ReQua's daughter, Eloise, who is a senior, is to be Queen Elizabeth's lady in the festival; Miss Leila Cook Barber will fill the rôle of Lysander in "A Midsummer Night's Dream," and Miss Eleanor Follansbee, daughter of Mr. and Mrs. Mitchell D. Follansbee of 31 East Schiller street, will play Melippus in "Campaspe." Miss Barber is a junior and Miss Follansbee a sophomore. The festival will include a pageant, with every student and many alumnae all in elaborate customes; five old English plays, and two masques and dances on the green illustrating an Elizabethan May day fête.

The Amherst and Williams alumni of Chicago are giving their second annual dance tonight at 9 o'clock in the gold room of the Congress. Leonard M. Prince is chairman of the committee in charge.

The music committee of the Arts club announces a program of songs by Miss Mina Hager at the Casino next Thursday evening after the annual meeting.

Mrs. Arthur Dyrenforth, who has been at the Ambassador all winter, has taken an apartment at 1416 State parkway.

Mrs. Adelaide S. Ames, who returned a few days ago from Beverly Hills, Cal., has departed to chaperon her daughter, Miss Rosemary Ames, at the Princeton prom. Miss Ames, who is at the Mount Vernon school in Washington, will go abroad this summer.

Mrs. James W. Morrisson of 1431 State parkway, will return Tuesday from a trip to North Carolina.

ANSWER TO WHAT'S WRONG HERE

Nothing. A man should offer his arm to a woman at night.

WINNIE WINKLE, THE BREADWINNER: The Girls Are Through with Mike Forever

FESTIVAL AID

MISS NANCY M'NULTY.
[Lewis-Smith Photo.]

Miss Nancy McNulty is one of the young women interested in promoting a May festival and dance to be given tonight by the Buena Park Catholic Women's club at the Edgewater Beach hotel for the benefit of a fund to purchase a new pipe organ for St. Mary's of the Lake church. Mrs. George J. Aste is president and Mrs. George C. Dolan, treasurer of the club.

"Street Meeting" to Open Y. W. C. A. Drive

Two hundred business girls, representing offices, stores and banks in the loop, will stage the opening dinner and rally tonight of the business women's division of the annual Y. W. C. A. canvass which will be launched next Monday. The rally, which will be held at Central branch, 59 East Monroe street, will be a "Street Meeting," with the fourth floor lounge transformed into a miniature loop, and with features that include traffic cops, soap box orators and hurdy-gurdy to provide the music.

MRS. ANNIE PEAKS KENNY.
[(C.) Moffett Photo.]

Mrs. Annie Peaks Kenny, manager of the home economics service of the Illinois Merchants Trust company, is chairman of the business women's division, which has pledged itself to raise $25,000 of the $183,000 that is being sought.

Rev. Carl D. Case Returns to Oak Pk. Pulpit Wednesday

The Rev. Carl D. Case, pastor of the First Baptist church of Oak Park, will return to his home next Wednesday afternoon. Mrs. Case will accompany him. A dinner will be given at the parsonage for the couple, and afterwards Dr. Case will lead the regular Wednesday evening prayer meeting in the church. Dr. and Mrs. Case have been visiting in California.

Junior Prom at Armour Tech.

The annual junior "prom" at Armour Institute of Technology will be held at the Blackstone hotel tomorrow evening as the climax of "Junior week," featured by the annual circus, open house among the fraternities, and other events.

Hard Lines for Man When His Wife Will Not Get Breakfast

BY DORIS BLAKE.

A worried married man has this complaint to register. He kept company with a girl for a year before marrying her. During that time she worked and would tell him all she had to do at home at night—helping her mother with dinner, washing the dishes, mending, etc.

Now, she will not get up to get his breakfast. He has to go to a restaurant. If he wants a decent dinner, he has to take her to a restaurant to get it. He set up a nice home for her, he tells, but she will not take care of a thing. She is not interested. She wants to go to a show every night. They live far uptown, and that means he gets but little sleep. When he speaks of the way she had to work when she was at home, she laughs and tells him he was a boob to believe that. She never washed a dish at home. She cannot even make a cup of coffee.

"How long do you think a man can stand for this and keep on loving his wife?" he concludes his letter.

What can he do with her? Not much with a person of no character. If he began any caveman operations like ordering her to get breakfast with a promise of a hair pulling if she didn't, she would dash off to a lawyer and make him out a veritable Bluebeard, and he'd being paying alimony in addition to the already accumulated restaurant expenses.

A settlement worker in New York recently told me her experience is that boys still have character but the girls are without it. The girls are frivolous; they flit around from one thing to another. They cannot concentrate. There is still a ruggedness left from earlier generations in the boys. But the girls do not show it.

This woman of wide experience in the handling of youth says the foolish mothers are to blame. They are so obsessed with the superior charms of their daughters that they will not teach them the humble virtues they were taught in youth. They are afraid they will spoil their hands. They do not encourage them to read good books or good literature, because they have read somewhere that men do not like girls who appear to know too much. They don't try to give the girls music lessons, as the mothers of another generation did. If the earlier piano instruction bred few musical virtuosi, at least it had an element of character building in application and an appreciation of finer things. The girls are not made to do any of the numerous duties around the home that would teach them concentration and prepare them to be good wives.

The idea of marriage is too often inculcated in the girl's mind in connection with purely commercial motives. These mothers have been married so long they have forgotten what sentiment is, and they talk to their daughters glibly of marrying a rich man. The girl thinks if she doesn't marry such, she has been cheated and the one she gets can pay. It is coming to her to be treated as a superior being.

No mother can build character if she waits hand and foot upon her daughter, if she listens and caters to the girl's whims and fancies, if she excuses her for lying out of engagements and promises, or if she listens unprotestingly to fabrications manufactured to impress other girls and young men of her acquaintance.

Catholic Alumnae Convention.

The fifth biennial convention of the Illinois chapter of the International Federation of Catholic Alumnae will be held at St. Francis' academy in Joliet on tomorrow and Sunday. Miss Loretta Farrell, governor, will preside.

Evening Frocks Take Back What They Say in Front

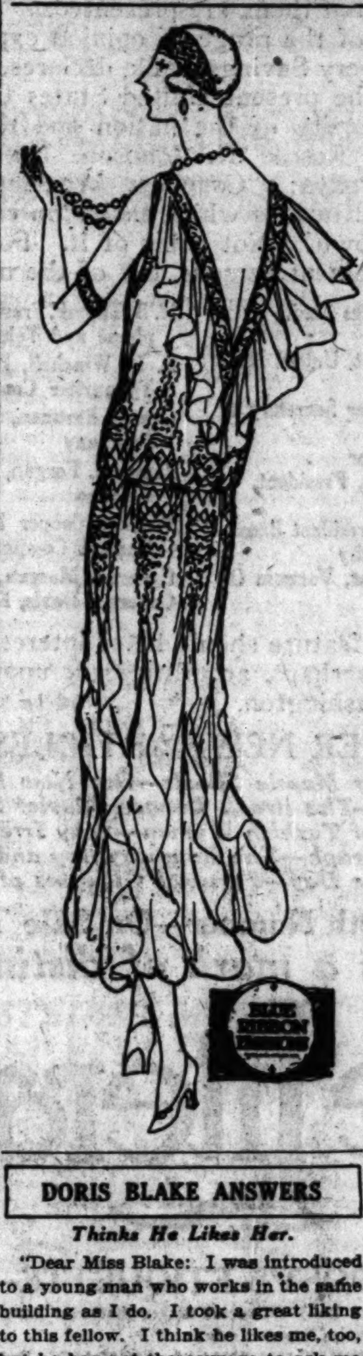

by Corinne Lowe

NEW YORK.—[Special Correspondence.]—If you look at the front of Miss Dorothy Bunt, you would say, "Here is nothing to censor," but, alas and alack, when it comes to the back, the lady needs a defender.

Being exhausted by this burst of measured prose, we lapse ignominiously into unrhymed information. This is to the effect that this lovely model of white chiffon inspired our former attack by the deep V decolletage of the back, contrasting, as it does, with the demurest of rounded outlines in the front. There is nothing new about this habit of frocks. For a long time since they have submtited their front neck lines to Puritanical dictation. And for an equally sustained period they have retracted all such sentiments by a deep incision in the back.

The real novelty of this divided sentiment in evening gowns lies in the variation which the designers manage to introduce into a hackneyed theme. In this case the individuality is obtained through the use of wide, floaty ruffles following the course of the V. These ruffles echo fairylike pieces of material set vertically on the skirt and set to such good effect that when the wearer walks she really seems to float. For each piece of material, set into movement by a step, vibrates in accordance.

The decolletage is outlined both in the rounded front and in the V back by embroidery of silver thread and pearl beads. This is repeated in the tapering motifs of bodice and skirt.

DORIS BLAKE ANSWERS

Thinks He Likes Her.

"Dear Miss Blake: I was introduced to a young man who works in the same building as I do. I took a great liking to this fellow. I think he likes me, too, but he has not the courage to ask me to go out with him. I haven't any boy friends and I would like to make this young man my boy friend. Do you think it would be proper to invite the boy up to my house? I have known him for two months only.

"ANXIOUS EMILY."

One has to be a bit careful about appearing too interested in instances of attraction like yours. Rather than invite him to the house alone, why not arrange a party of a few friends and tell him you are having some company at your home and ask him if he would not like to come and meet some of your friends? Since he has taken no initiative, you have no right to assume he would jump at the opportunity of calling alone.

NEW YORK SOCIETY

New York, May 8.—[Special.]—Miss Barbara Whitney, daughter of Mr. and Mrs. Harry Payne Whitney, returned from White Sulphur Springs yesterday, where she had been for ten days. Miss Whitney's wedding to Barklie McKee Henry of Philadelphia will take place on June 25 at the Whitney home in Old Westbury, L. I.

Mr. and Mrs. Arthur Wilson Page gave a reception yesterday afternoon at their home, 165 East 65th street, for Mrs. Walter Hines Page.

Mrs. Ogden H. Hammond had Mrs. George B. Post as her luncheon guest at Sherry's today.

CHILDREN'S FRIEND

MISS FLORENCE METZ.
[Daguerre Photo.]

Miss Florence Metz is grand president of the Theta Lambda Gamma sorority which is holding its annual spring dance tonight at the Opera club. The proceeds will be given to the Home for Crippled and Destitute Children.

WASHINGTON SOCIETY

Washington, D. C., May 8.—[Special.]—The French ambassador and Mme. Jusserand were guests at dinner tonight of Third Assistant Secretary of State and Mrs. J. Butler Wright.

Mrs. Woodrow Wilson is visiting Col. and Mrs. Edward T. Brown at Endless Caverns farm, Newmarket, Va., having left Washington yesterday for a period of rest and relaxation in the country. Col. Brown is a cousin of the first Mrs. Wilson. Miss Margaret Wilson and Mrs. Wilson's brother will join the little party in a few days.

Mrs. Ira C. Copley has arrived in Washington from her home in Aurora, Ill., and will be at the Willard during her visit here.

Mrs. Irwin, wife of Capt. M. E. Irwin, naval commandant of Panama, is making a short visit in Washington and is staying at the Rochambeau.

Dr. Evans Pleads for Aid in Cutting Infant Death Rate

"We may get the impression from the splendid work which is being done by the Infant Welfare Society of Chicago in the reduction of infant mortality that we can lessen our support of the campaigns now waged against infant sickness and death," said Dr. W. A. Evans, who spoke before the report committee of the Infant Welfare drive at the Union League club yesterday.

"But this is not true. In 1907 the death rate among infants was appalling. The Infant Welfare has cut that death rate during the summer months astoundingly. It is now, in the warm weather months, one fourth lower than it was fifty years ago.

"But there is still the problem of bringing the baby safely through the winter months. There is still an appalling death rate among babies under 1 month of age in the winter time. It is a fact for Chicagoans to face that Chicago has a higher baby death rate than other cities in the country over 500,000 in population."

Club Federation to Meet as Originally Scheduled

Minneapolis, Minn., May 8.—The biennial convention of the General Federation of Women's Clubs will be held, as originally scheduled, at Los Angeles, June 3 to 13, according to Mrs. T. G. Winter, president of the federation, who today denied reports that the meeting place might be changed owing to the foot and mouth disease prevalent in California.

Geographic Society Meetings.

The annual meeting of the Geographic society will be held this afternoon and evening at 4:15 and 8:15 o'clock in Fullerton hall of the Art institute. Dr. Henry J. Cox, president, will talk on "The Blue Ridge and the Great Smokies."

GOOPS!

A Daily Lesson in Manners for Children

BY GELETT BURGESS
[Copyright: 1924: By The Chicago Tribune.]

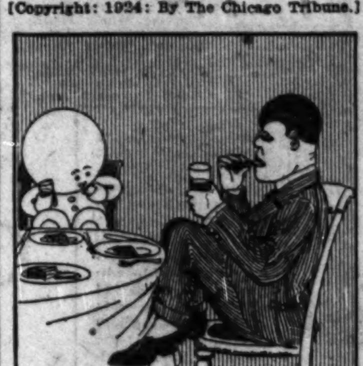

KNEES AGAINST THE TABLE.

Your father, doubtless, is not able
To rest *his* knees upon the table;
But, though you are so small and clever,
I wish you wouldn't do it ever.
For, if you do, they all will say,
"He is a Goop to act that way!"

NOTE—If you know any Goop faults you want corrected, drop a note to Mr. Gelett Burgess, care of this paper.

Patterns by Clotilde

GIRL'S DRESS AND BLOOMERS.

This sleeveless dress is slashed in the center front for an opening, and the two piece skirt is joined to the lower edge of the long waisted upper part.

The pattern, 2089, comes in sizes 4, 6, 8, 10, and 12 years. Size 8 requires 2¼ yards of 32 inch material, with 1¼ yards of 32 or 36 inch contrasting.

Order Blank for Clotilde Patterns.
CLOTILDE, DAILY TRIBUNE, CHICAGO.
Inclosed find $....... Please send me the Clotilde patterns listed below:
Pattern number. Size. Price.
....
Name ....
Street ....
City ....
State ....

How to Order Clotilde Patterns.
Write your name and address plainly on dotted lines, giving number and size of such patterns as you want. Inclose 10 cents in stamps or coin [coin preferred; wrap it carefully] for each number, and address your order to Clotilde, CHICAGO DAILY TRIBUNE.

Note—Clotilde patterns are made in New York exclusively for THE CHICAGO DAILY TRIBUNE. They are perfect in fit, up to date in style, and the easiest of all patterns to use.

WHAT'S WRONG HERE?

Answer at bottom of this page.

Oastberg
934 North Michigan Boulevard
ANNOUNCE
Pronounced Reductions
On All Spring Models
—Original Importations
or Perfect Reproductions
Gowns Tailleurs Coats
Hats Wraps

A FISK SPORT HAT
The Countryside
A very chic close-fitting Hat of Perle Hemp and shirred ribbon. Smart nickel buckles on band and at front. Beautiful color combinations to harmonize with the new Sport sweaters; also in solid colors.
featured at $7.50
We Do Not Retail.
Ask Your Milliner for Fisk Hats
D. B. FISK & CO.
"Creators of Correct Millinery"

AMUSEMENTS

AUDITORIUM
The Story of the Throbbing, Pulsing, Stirring Romance That Made Us the Greatest Nation on Earth.
D. W. Griffith's Mightiest Achievement
"AMERICA"
"Griffith still walks movie heights alone. 'America' is his greatest since 'Birth of a Nation'." —Mae Tinee, Tribune.
TWICE DAILY 2:20 — — 8:20
Nights and Sat. Mats., 50c, 75c, $1.00, $1.50
Other Matinees 50c, 75c, $1.00
GOOD SEATS at ALL PRICES

LA SALLE THEATRE — MATINEE TOMORROW — EVENINGS 8:30—MATINEES 2:30
"Sun Up" By Lula Vollmer with Lucille La Verne

APOLLO — TONIGHT at 8:15 Mat. Tomorrow — ARTHUR HAMMERSTEIN Presents EDITH DAY in "WILDFLOWER"

SELWYN MAT. SAT. Duncan Sisters in "Topsy & Eva"

AMUSEMENTS

CHEZ PIERRE
247 E. Ontario Street
Three Minutes from the Loop
Chicago's Newest and Smartest After-theater Supper Club
A SUGGESTION
If you desire the best accommodations to witness this Amusement Sensation of the year, telephone your reservation early
Ernie Young and Pierre Nuyttens present
Caprices of 1924
A cast of prominent stars and twelve beautiful artists' models
DINNER AND DANCING
No cover charge before 9 p. m.
Reservations, Superior 1347-4599.
OPEN EVERY NIGHT

STATE-LAKE VAUDEVILLE — Orpheum Circuit —Continuous— 11 A. M. to 11 P. M. PHOTOPLAYS
HARRY CARROLL and his new REVUE with LINDA
Le Maire & Ralston — Five Avalons — MARYON VADIE & OTA GYGI & CO. — W. Dornfield — Kanazawa Four — LEWIS & DODY — ENID MARKEY & CO.
Photoplay—Exclusive Showing "THE UNINVITED GUEST" A Technicolor, Undersea Drama

SAM H. HARRIS — Dearborn near Lake — Pop. Mats. Wed. & Sat. — H. H. FRAZEE'S New Musical Delight
NO, NO, NANETTE — Acclaimed by Every Critic
Star Cast, World's Loveliest Chorus. Most Sensational Hit of the Entire Season!

SHUBERT GARRICK — 3RD BIG MONTH — MATINEE TOMORROW
The Little Giant of Musical Comedy
"LITTLE JESSIE JAMES"
With THE JAMES BOYS (A PAUL WHITEMAN BAND)

AFTER THE THEATRE DANCE AND TAKE SUPPER IN THE BLUE FOUNTAIN ROOM HOTEL LA SALLE NO COVER CHARGE

A. H. WOODS' ADELPHI — Clark St. nr. Madison — GRANT MITCHELL — THE WHOLE TOWN'S TALKING — POPULAR MATINEE TOMORROW

AMUSEMENTS

WOODS THEATRE — TWICE DAILY 2:30 & 8:30 P.M. Sun. Mat. 3 P.M.
PRICES: Nights and Saturday Mats. 50c, $1.00 and $1.50
All Other Matinees 50c, 75c and $1.00 Plus 10% War Tax. Phone State 8567
CECIL B. DE MILLE'S MIGHTY DRAMATIC SPECTACLE
THE TEN COMMANDMENTS
Story by Jeanie Macpherson
A PARAMOUNT PRODUCTION (Famous Players-Lasky Corporation)
Chicago Engagement of "The Ten Commandments" Limited Exclusively to the Woods Theatre run.

JONES, LINICK & SCHAEFER RIALTO — CONTINUOUS VAUDEVILLE, FEATURE PICTURES — STATE AT VAN BUREN
11 A. M. to 11 P. M.—Come Any Time
EDITH MURRAY and Her QUEENS OF SYNCOPATION
GREAT HOWARD — THE KUEHNS — KING BROS. — Noel Lester & Co. — Walton & Brant — LeVan & Bolles
Feature Picture: "DON'T MARRY for MONEY" House Peters, Rubye de Remer
NEXT WEEK Gene Greene CHICAGO'S OWN

"EVERYTHING IS GOING TO BE ALL RIGHT" ERNEST TRUEX in "NEW TOYS"
The Comic Tragedy of Married Life Which Is Better Than "SIX CYLINDER LOVE"
NOW AT THE BRYANT CENTRAL — MATINEE TOMORROW

SHUBERT PRINCESS — MAT. TOMORROW EVERY NIGHT — BEST PLAY IN TOWN
INA CLAIRE in 'Grounds for Divorce'
"Wave after wave of tumultuous acclaim." —Fred McQuiz, The American.
Most Comfortable Balcony in Town.

Geo. M. Cohan's Grand — MATINEE TOMORROW — SAM H. HARRIS Presents
THE HORSE THIEF AND THE BLUEGRASS GIRL, WITH GEORGE MARION—ANN HARDING
"It's a play of thrills, suspense and action. The Army is proud of Ann Harding." —Fort Sheridan's Verdict.

STUDEBAKER — MAT. SATURDAY
6TH MONTH—ANNE NICHOLS' COMEDY
Abie's Irish Rose
The Play That Puts U in Humor

CORT — "GUY BATES POST in "THE CLIMAX"

AMUSEMENTS

WESTERN BELMONT RIVERVIEW CLYBOURN & ROSCOE
Sparkling with Newness and Novelty NOW OPEN
EVERYBODY HAPPY
—GIVE THIS RIDE THE BIRD—
THE NEW BOBS Has the Dippiest of Dips & the Twistiest of Twists Beats All Coaster Records in Speed and Oscillation
YES—WE HAVE VANITIES
THE MELODY MASTERS
MINSTRELS, VAUDEVILLE ACTS AND NOVELTIES—at Grove Theatre
Dance Season Now Open PALACE BALL ROOM
SPORTSMEN, SOCCER AND FOOTBALL FANS' DAY
Grand Opening of Park's Athletic Field SUNDAY, MAY 11TH, AT 3:00 P. M.
Swedish-Am. Ath. Assn.'s Major League Team vs. German Club Soccer Football Team

PLAYHOUSE — LAST THREE TIMES — MAT. Tomor.
THE SEASON'S SURPRISE COMEDY
"GUESS AGAIN!" with JAMES CRANE
STARTING NEXT SUN. EV'G—SEATS NOW
The Only New Show of the Week
Ralph Thomas Kettering invites You to
"EASY STREET" With MARY NEWCOMB
A REFRESHING ADVENTURE

Palace — ORPHEUM CIRCUIT VAUDEVILLE
Twice Today, 2:15-8:15 Phone Rand. 7773
ISHAM JONES And His Brunswick Recording Orchestra
EDDIE KANE & JAY HERMAN — FRED'K SYLVESTER & CO.
JANE GREEN The Musical Comedy Favorite
"AT THE COUNTRY CLUB" — NIEMEYER MORGAN & CO.
BRENNAN & ROGERS (Of Savoy & Brennan)

A. L. Erlanger H. J. Powers COLONIAL — EVENINGS AT 8:15
LAST TWELVE TIMES
EARL CARROLL VANITIES with PEGGY JOYCE and JOE COOK
PRICES: Nights, $1 to $3.50 Mats. Wed. & Sat., $1 to $2.50

SHUBERT GT. NORTHERN — MATINEE TOMORROW
William A. Brady Offers
SIMON CALLED PETER
A Dramatization of Robert Keable's Novel, by Jules E. Goodman and Edward Knoblock.

8 BIG ACTS CONTINUOUS VAUDEVILLE and MOVIES 12 NOON TO 11 P. M.
MAJESTIC
WORLD'S GREATEST BARGAIN

OLYMPIC—Starting Sun., May 11
"THE WHIPPING BOSS"
—Featuring—
Lloyd Hughes and Barbara Bedford
A Picture That Will Arouse the Nation

LANGLEY TODAY BEGINS DEFENSE IN WHISKY TRIAL

2 Co-defendants Change Pleas to Guilty.

Covington, Ky., May 8.—[By Associated Press.]—Congressman John W. Langley [Rep., Ky.], brought to trial with others for conspiracy to defraud the United States government by illegal whisky transactions in 1921, will tomorrow begin his defense in federal court here.

United States District Attorney Sawyer A. Smith announced late today the government would rest its case early tomorrow.

Langley, with M. E. Huth, Alliance, O.; Walter B. Carey, Canton, O.; Albert F. Slater and Milton Lipschutz, both of Philadelphia, were indicted by a federal grand jury here on April 7 and a few days later entered pleas of not guilty.

Two Change Pleas to Guilty.

At the opening of court today Huth and Carey reversed their pleas and entered pleas of guilty, leaving Langley and Lipschutz on trial.

The government has sought to develop its case on testimony of witnesses who admit having been parties to the transactions in 1921.

The evidence against Langley centers on money he is alleged to have received for using his influence in the issuance of illegal permits for removal of whisky from the Belle of Anderson distillery at Lawrenceburg, Ky., and on a conference he is alleged to have had in Louisville with Federal Prohibition Director Collins of Kentucky, at which he is alleged to have used pleas and threats to get Collins to sign permits.

Elias H. Mortimer, New York and Washington, who testified against Langley yesterday, was recalled by the defense for cross-examination, and recited more details of alleged transactions between Langley and whisky men.

Tells of $30,000 Deal.

Gus Schwarzkopf, Philadelphia, substantiated testimony by Mortimer and others that Carey, Huth, and Thomas F. Finn, Columbus, O., had paid $30,000 for a permit to move 1,400 cases of whisky from the Kentucky distillery to Philadelphia. He testified that the money was paid to Lipschutz in his presence.

He did not connect Langley with the money end of the transaction, except through Mortimer, who, he testified, was the man "who fixed things in Washington" and was associated with Langley.

INDICTMENTS IN ARSON CASE FOR MURDER VOTED

Indictments charging murder by arson were voted against Samuel Moore and Leo Unell, who are alleged to have started the fire in Curran hall, 14th street and Blue Island avenue, in which nine firemen lost their lives, by the grand jury yesterday. Samuel Polinsky, associated with the others, was exonerated of blame when the jury refused to vote a true bill for him.

Unell and Moore were owners of the Sporting Goods and Novelty company, which occupied the second floor of the building. Evidence presented to the jury tended to show the men insured their properly heavily a short time before the building took blaze.

"Where the Lazy Daisies Grow"
A Delightful Dance Tune

Here are Four Records you will enjoy

40083 10 inch 75c — WHERE THE LAZY DAISIES GROW—Foxtrot, Harold Leonard and His Red Jackets; LIMEHOUSE BLUES—Foxtrot, Harold Leonard and His Red Jackets
40084 10 inch 75c — IT HAD TO BE YOU—Foxtrot, The Lanin Orchestra; INNOCENT EYES—Foxtrot, The Lanin Orchestra
40072 10 inch 75c — NOBODY'S SWEETHEART—Foxtrot, Okeh Syncopators; WHY DID I KISS THAT GIRL—Foxtrot, Okeh Syncopators
3084 12 inch $1.25 — WHEN SPRING COMES—Orchestra (Odeon Label), Marek Weber and His Orchestra; WOMEN ARE WONDERFUL BEINGS—Orchestra (Odeon Label), Marek Weber and His Orchestra

Ask Your Nearest Dealer for These Records

LOOP: Henderson Service Shop, 26 E. Randolph St. Rialto Music Shop, 330 S. State St. Ted Snyder's Song Shop, 26 W. Monroe St.
NORTH SIDE: Gainer & Koehler, 3915 Lincoln Ave. Gattosola Phonograph Co., 734 N. State St. Greevenor Music House, 1022 Wilson Ave. Ottoh Electric Co., 309 W. North Ave. Thomas Music House, 826 Belmont Ave. Wallin's Music Shop, 3247 N. Clark St.
NORTHWEST SIDE: Helber Drug Store, 4459 Lawrence Ave.
SOUTHWEST SIDE: Mraz Music Shop, 1925 S. Crawford Ave. Mike Papadoupoulos, 3726 Archer Ave. Henry Schukert Music Store, 5451 S. Ashland Ave. A. J. Turek, 3641 W. 26th St. Turek's Piano House, 3939 W. 26th St.
SOUTH SIDE: J. W. Boldman, 445 E. 43rd St. Melrose Brothers, 6320 Cottage Grove Ave. Music Box, 2962 E. 92nd St. Vendome Music Shop, 47 E. 31st St. White Music House, 931-33 E. 43rd St.

Odeon Records bring you the world's best music, played by European artists of international fame. These imported recordings are the favorite records of European music lovers. Odeon Records for European folk songs and classics, OKeh Records for dancing, song hits and old-time pieces—an unbeatable combination.

OKeh ODEON RECORDS
©General Phonograph Corp. 25 W. 45th St., New York City

When Company Comes

—hospitality is best displayed by serving the right kind of food—and what could be nicer—more enjoyable than Calumet Tea Biscuits? Raised high and light—baked to just the right crispness.

Whether it's company or "just the family"—whether it's biscuits, pies, cakes or muffins, palatable and wholesome foods can always be economically assured when Calumet is used.

The last spoonful is as good as the first.

Remember the name—

CALUMET
The Economy BAKING POWDER

A pound can of Calumet contains full 16 oz. Some baking powders come in 12 oz. cans instead of 16 oz. cans. Be sure you get a pound when you want it.

BEST BY TEST
EVERY INGREDIENT USED OFFICIALLY APPROVED BY U. S. FOOD AUTHORITIES
Sales 2 1/2 Times as Much as That of Any Other Brand
THE WORLD'S GREATEST BAKING POWDER

Leading Americans Hotly Attack and Defend Congress

Bankers, Labor Leaders, Heads of "Big Business," Politicians, Club Women, Tell the "Digest" "What's the Matter With Congress"

A TIMELY and interesting survey has been made by THE LITERARY DIGEST to ascertain public opinion of Congress. Prominent and representative men and women were asked for expressions and in this week's number of THE DIGEST the replies, dozens of them, are presented.

Some idea of the range of opinion expressed is indicated by the following: Mr. Orin Lester of the Bowery Savings Bank, declares, "with such agencies at work in the country as Bolshevism and the present United States Congress, we have some job on our hands to maintain the integrity of the nation and the security of her institutions." At the other extreme, Captain Roscoe H. Johnson, International President of the Commercial Telegraphers' Union, says: "Congress breaking down? Sure, from the view-point of Wall Street and its institutions which thrive on covered-up rottenness. Representative government breaking down? Not a bit of it. Folks back home are simply cleaning house." Some of the prominent persons, out of the many, who write their opinions, are:

E. H. Gary, United States Steel Corporation
John L. Lewis, President, United Mine Workers
Newton D. Baker, former Secretary of War
Hudson Maxim, Inventor
Nicholas Murray Butler, President, Columbia University
Dr. Charles W. Eliot, President Emeritus, Harvard University
Edward Prizer, President, Vacuum Oil Company
H. B. Thayer, President, American Telephone and Telegraph Company
B. L. Winchell, President, Remington Typewriter Company
George Eastman, Eastman Kodak Company
James B. Forgan, First National Bank, Chicago
William Cooper Procter, Procter and Gamble Company
Governor Morgan, West Virginia
Governor Davis, Kansas
Governor Pinchot, Pennsylvania
Governor Preus, Minnesota
Mayor Shank, Indianapolis
Mrs. Carrie Chapman Catt
Mrs. Thomas G. Winter
Mrs. Corinne Roosevelt Robinson
Miss Elizabeth Marbury
Charles E. Howard, President, International Typographical Union
Samuel Gompers, American Federation of Labor

This news-feature should be of interest to every man and woman because it gives an interesting and, perhaps, accurate slant upon how the people of the country look upon our lawmakers in Washington.

OTHER NEWS-ARTICLES OF TIMELY INTEREST

The Rival Bids for Muscle Shoals—Our New Nordic Immigration Policy—The Fight for Higher Postal Wages—The Break Between Soviet Russia and China—As New Zealand Sees Singapore—A Close-up of Turkish Women—Why Irregular Healers Are Gaining—How It Feels to Sing for the Phonograph—The Runaway Boy and Girl Problem—Jews Innocent of the Crucifixion—Topics of the Day—Personal Glimpses of Men and Events—Many Interesting Illustrations

Get May 10th Number—On Sale To-day—All News-dealers—10 Cents
It is a mark of distinction to be a reader of

The Literary Digest

EMILY POST'S ETIQUETTE—"The Blue Book of Social Usage"
The most complete book on social usages that ever grew between two covers.—*Chicago Tribune.* Selling 1,000 copies a week! 630 pages—many illustrations; $4.18, net. At every Bookstore in this city; or
FUNK & WAGNALLS COMPANY, Publishers, 354-360 Fourth Avenue, New York

RESORTS—FOREIGN
Ocean Travel.

Touring SOUTH AMERICA?
Tours arranged around South America including East Coast, West Coast, Trans-Andean railroad and Panama Canal.
Sailings
SOUTHERN CROSS May 24 July 19
AMERICAN LEGION June 7 Aug. 2
PAN AMERICA June 21 Aug. 16
WESTERN WORLD July 5 Aug. 30
Ports of Call:
Rio de Janeiro
Santos, Montevideo
Buenos Aires
For rates and other information apply
MUNSON S. S. LINE
111 W. Washington St., Chicago, Ill.
Or Local Agents
Managing Operators for
U.S. SHIPPING BOARD

HAWAII
from Los Angeles direct to Honolulu
Sail in luxury o'er the Great Circle Route of Sunshine to the fascinating Isles of the Mid-Pacific. Beauty and charm of the tropics. Cool trade winds all summer.
Fortnightly Sailings. Giant Liners.
Los Angeles Steamship Co.
539 Marquette Bldg., Chicago
517 S. Spring St., Los Angeles
Also owners of the Super-Express steamships Yale and Harvard providing Coastwise Service between San Francisco, Los Angeles and San Diego.
Send for booklets on both services

California one way water one way rail
Round Trip $315
via Havana and Panama Canal
Including 1st Cabin accommodations and meals on steamer. Largest ships to the Coast.
2nd Cabin $235 — Intermediate $210
3rd Cabin $185
These round-trip rates operative from May 1 to October 31.
Choice of railroad lines for return trip. Slight additional cost returning via northern routes.
Apply to 127 S. State Street, Chicago, or any authorized S. S. agency.
PANAMA PACIFIC LINE
International Mercantile Marine Company

HOLLAND AMERICA LINE
LUXURY CRUISE
To the Mediterranean Palestine—Egypt
by the famous S. S. ROTTERDAM
Leaving New York, February 4th, 1925
66 Days of Delightful Diversion. Visiting Madeira, Lisbon, Cadiz, Seville, Gibraltar, Algiers, Tunis, Athens, Constantinople, the Holy Land, Egypt, Italy, and the Riviera.
Illustrated folder on request
Regular Passenger Service To
ENGLAND—FRANCE—CONTINENT
Via Plymouth, Boulogne-sur-Mer
By the luxurious Steamships ROTTERDAM—NEW AMSTERDAM—VOLENDAM—VEENDAM—RYNDAM
For Sailings, Rates, etc., Apply to
Passenger Office, 133 No. La Salle St., Chicago.

5th AROUND THE WORLD CRUISE
From N. Y., Jan. 20th; westward, by specially chartered new Cunard-Anchor "California," 17,000 tons oil burning. 4 mos. $1250 up, including hotels, guides, drives, fees. Stop overs in Europe. Visiting Panama Canal, Los Angeles, 18 days Japan and China, Java, option 18 days in India; Cairo, Jerusalem, Athens, Europe, etc.
21st MEDITERRANEAN CRUISE, Jan. 31, specially chartered new Cunarder "Laconia" (Oil Burning), 20,000 tons, 62 days, $600 up; including drives, guides, hotels, fees. 600 to 700 passengers expected on each cruise.
J. D. O'Leary, 105 W. Monroe St.
Scott's Universal Marine Agency, 142 So. Clark St.
Metro Travel Co., 800 Tribune Bldg.
Cunard Line, Dearborn and Randolph Sts.
Frank C. Clark, Times Bldg., New York

NORWAY
DIRECT
Bergen, Stavanger, Kristiansand, Kristiania
North Cape and the Fjords
Fast, Modern, Twin Screw Steamers
Daily Connection for Sweden, Denmark and the Continent.
NORWEGIAN AMERICA LINE
109 N. Dearborn St. Phone Rand. 2389.

SWITZERLAND This Summer
Before you go to Europe, get "Guide to Switzerland." Booklets, Maps, etc., Free. Swiss Federal Railroads, 241 Fifth Ave., New York

RESORTS AND HOTELS

COOL COLORADO
Where climate and scenic trips beget health and happiness. Call, write or phone for FREE BOOKLET. Tourist and Publicity Bureau, Denver Chamber of Commerce, 610 Hartford Bldg., Chicago, Ill. Phone Central 6729.

Where's Oak Bluffs?
Ask the Board of Trade
Oak Bluffs, Mass.

Hotel Wedgewood
Woodlawn Ave. at 64th St. Conveniently located to all means of transportation. Fairfax 5800.

SHERWIN HOTEL
SHERWIN AVE. AT THE LAKE
Swept by lake breezes. Most beautiful hotel on North Shore. Phone Sheldrake 4100.

RESORTS AND HOTELS — RESORTS AND HOTELS

This year—THE CANADIAN ROCKIES
"Canadian National" Way
THROUGH the highest Canadian Rockies at a low roadbed altitude.
All your life you'll remember glorious Jasper National Park, the largest in America, its mountains, gorges and glaciers; then snowy Mt. Robson, 13,068 feet, beside the mystic Skeena to Prince Rupert; next the smooth scenic seas of the "Inside Passage" to Vancouver and by rail through the mountains to Jasper—completing the Triangle Tour of British Columbia.
Ask for tourist fares, resort rates and illustrated booklets. Stopover privileges include Jasper Park Lodge, a glorious playground resort for 350 guests. (Rates $6 up, American Plan.)
Through service between Chicago and Jasper National Park via Chicago and Northwestern-Canadian National Railways through Duluth and Winnipeg.
No Passports Required
C. G. ORTTENBURGER
General Western Passenger Agent,
108 W. Adams St., Chicago, Illinois

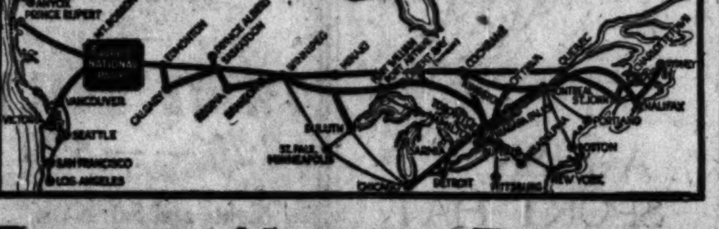

CANADIAN NATIONAL RAILWAYS
The Largest Railway System in the World

TOUR THE EAST in a Pierce-Arrow
3800 miles of luxurious motoring in fourteen states of the Union and two Provinces of Canada—Niagara Falls, the Adirondacks, Montreal, the St. Lawrence Valley, Quebec, the White Mountains, Boston, Newport, New York, Philadelphia, Washington, Gettysburg, and Pittsburgh.
Cars and hotel accommodations (including all meals) provided. Immediate reservation is advisable.
International Motor Tours
712-35 South Dearborn Street, Chicago. Randolph 1550.

Graham & Morton Line
Docks Foot of Wabash Avenue
Grand Rapids, Holland, Saugatuck, St. Joseph, Benton Harbor
Leave Chicago Monday, Wednesday, Friday and Saturday, 7 P. M. Daylight Saving Time.
Phone Central 2162
Special rates to parties, clubs and societies

BURLINGTON HOTEL
Five Minutes' Walk to Everything
Washington, D. C.
380 Rooms—With Bath, $2.50 to $3.50.
Table d'Hote, $1.00 and $1.50

THE ARLINGTON
530 ARLINGTON PLACE
Chicago's Newest Apartment Hotel. Just opened. Thoroughly Modern. Lincoln 4750.

RESORTS—FOREIGN — RESORTS—FOREIGN
Ocean Travel. Ocean Travel.

Down the Great St. Lawrence
On Your Trip to Europe
The journey from Montreal down the majestic St. Lawrence presents to the lover of beauty many a vista that will linger long in the memory.
The Cunard liners have, beside their luxurious appointments and splendid service, all the glories of the river trip to offer you.
State-rooms have one, two, three and four berths, with wardrobes, electric lights, running water and steam heat under your own immediate control.
For schedules of sailings and rates, see the Cunard Agents in your town, or write to
THE CUNARD STEAM SHIP COMPANY, LIMITED
Cor. Dearborn & Randolph Sts., Chicago, Ill.
Cunard Line — CANADIAN SERVICE

RESORTS AND HOTELS

Steamship Service
Twice Weekly

Between CHICAGO and BUFFALO
(*Georgian Bay Route*)
The Great Oil-Burning White Liners
"North American" and "South American"
Tuesdays and Saturdays
During JULY and AUGUST
CHICAGO, DULUTH & GEORGIAN BAY TRANSIT CO.
110 W. Adams St., Chicago

Quaint Marblehead, Mass.
NEW FOUNTAIN INN
North Shore. Directly on beautiful harbor, overlooking yachting. Restful. American plan. Opens May 20. Write I. F. Anderson, Proprietor.

GOODRICH STEAMSHIP LINES
MUSKEGON GRAND HAVEN GRAND RAPIDS
Phone Randolph 4870
Docks: Michigan Avenue Link Bridge and River

RESORTS AND HOTELS

Travelers to California
may secure full information and arrange reservations for
The Ambassador
The Alexandria
two famous hotels in Los Angeles, through our Chicago representative,
Mrs. Katherine Doerle
Office, Straus Building, 6 N. Clark St.
Office Hours, 10 to 12 A. M. Daily
Standard Time
Mrs. Doerle will make personal calls at any hour by appointment.

Visit ALASKA this season, making reservations NOW. Personally escorted first class tour leaving Chicago June 28—Skagway, Taku Arm, Dawson, National Park and European tours. Complete Travel Service. Write for Illustrated Folders.
The Baker Tours R. 1547, 140 S. Dearborn St. Randolph 3165. Chicago

CAMP IDLEWILD
MARCELL, ITASCA CO., MINN.
Minnesota's finest LITTLE camp for fishing or outing. In the real north woods. Easily accessible. Don't decide without our folder and Chicago references. Accommodations by reservation only. W. A. Stickler, Prop.

RESORTS AND HOTELS

ARE YOU GOING TO HAVE A VACATION
Write for folders of our 10 trips.
The Powers Tours 136 No. La Salle Street. Dearborn 7058 Chicago

Special care and attention given boys and girls for the summer on a ranch. Wild birds, flowers, butterflies and many interesting studies of nature. Can play all day in perfect safety. References exchanged. Rates reasonable. For particulars address MRS. [illegible], Darsee P. O., Montana

RESORTS AND HOTELS

Phalen's Cottages FOX LAKE, ILL. Ph. Fox Lake 118-R
Two room cottages completely furnished for housekeeping. Electric lights, screened porches. Write to M. PHALEN.

The Shirley-Savoy—Denver, Colo.
Colorado's largest hotel. Incomparable location. Coffee shop and cafe unexcelled. 400 rooms. Information and folder on request.

BOULDER, COLORADO
Offers recreational, climatic and educational advantages for your vacation. Free booklet. Chamber of Commerce, 1202 Spruce St., Boulder, Colorado.

RESORTS AND HOTELS

OREGON offers you opportunities, not only for the finest outdoor vacation, but also as a settler or resident. Write for Booklet. Dept. A, Portland Chamber of Commerce, Portland, Oregon.

COLORADO SPRINGS AND MANITOU, and the Pikes Peak Region. Write for full information and free illustrated folder. The Chamber of Commerce, 171 Independence Bldg., Colorado Springs, Colo.

"ON Wisconsin, the Land o' Lakes"
FREE: 36 pp. book. Address Secretary "E" of maps, etc. Rhinelander, Wisconsin.

WILD SCRAMBL[E] ON FOR JOCKE[YS] FOR DERBY STA[RT]

ST. JAMES OUT; LA[...]

(*Picture on back page.*)

NEW YORK, May 8.—[...] ranks of 3 year olds [...] paring for the annual sp[ring] classics were further thi[nned] today when St. James, Georg[e] Widener's renowned colt, p[ulled] up lame after a workout a[t Ja]maica, and was withdrawn [by] Trainer Jack Joyner from [the] Preakness and Kentucky De[rby], two $50,000 races in which he [was] among the favorites. St. Ja[mes] went wrong after working o[ut a] mile and an eighth.

His accident followed a serie[s of] setbacks within the last few [...] to Derby and Preakness eligi[bles].

The loss of St. James and S[...] zen leaves Wise Counsellor, [Ken]tucky crack, as the outstand[ing] favorite for the Derby, but th[ere] have also been reports that [the] colt was not in the best of co[ndi]tion, following failure to start [...] at Pimlico yesterday.

BY FRENCH LANE.

Louisville, Ky., May 8.—[Special.]—The scramble for jockeys for [the] Golden Derby was on here today [fol]lowing the arrival this mornin[g of] the Kentucky racing colony from [Lex]ington.

THE PANT[S] STORE CO. Ready Made — WE MATCH YOUR COAT AND VEST — PANTS — 621 SO. STAT[E]

RESORTS—FOREIGN
Ocean Travel.

Touring SOUTH AMERICA?
Tours arranged around South America including East Coast, West Coast, Trans-Andean Railroad and Panama Canal.
Sailings
SOUTHERN CROSS May 24 July 19
AMERICAN LEGION June 7 Aug. 2
PAN AMERICA June 21 Aug. 16
WESTERN WORLD July 5 Aug. 30
Ports of Call:
Rio de Janeiro
Santos, Montevideo
Buenos Aires
For rates and other information apply
MUNSON S. S. LINE
111 W. Washington St., Chicago, Ill.
Or Local Agents
Managing Operators for
U. S. SHIPPING BOARD

HAWAII
from Los Angeles direct to Honolulu
Sail in luxury o'er the Great Circle Route of Sunshine to the fascinating Isles of the Mid-Pacific. Beauty and charm of the tropics. Cool trade winds all summer.
Fortnightly Sailings. Giant Liners.
Los Angeles Steamship Co.
539 Marquette Bldg., Chicago
517 S. Spring St., Los Angeles
Also owners of the Super-Express steamships Yale and Harvard providing Coastwise Service between San Francisco, Los Angeles and San Diego.
Send for booklets on both services

California
one way water one way rail
Round Trip $315
via Havana and Panama Canal
Including 1st Cabin accommodations and meals on steamer. Largest ships to the Coast.
2nd Cabin $235 Intermediate $210
3rd Cabin $185
These round-trip rates operative from May 1 to October 31.
Choice of railroad lines for return trip. Slight additional cost returning via northern routes.
Apply to 127 S. State Street, Chicago, or any authorized S. S. agency.
PANAMA PACIFIC LINE
International Mercantile Marine Company

HOLLAND AMERICA LINE
LUXURY CRUISE
To the Mediterranean
Palestine—Egypt
by the famous
S. S. ROTTERDAM
Leaving New York, February 4th, 1925
66 Days of Delightful Diversion. Visiting Madeira, Lisbon, Cadiz, Seville, Gibraltar, Algiers, Tunis, Athens, Constantinople, the Holy Land, Egypt, Italy, and the Riviera.
Illustrated folder on request
Regular Passenger Service To
ENGLAND—FRANCE—CONTINENT
Via Plymouth, Boulogne-sur-Mer
By the luxurious Steamships ROTTERDAM—NEW AMSTERDAM—VOLENDAM—VEENDAM—RYNDAM
For Sailings, Rates, etc., Apply to
Passenger Office, 133 No. La Salle St., Chicago.

5th AROUND THE WORLD CRUISE
From N. Y., Jan. 20th; westward, by specially chartered new Cunard-Anchor "California," 17,000 tons, oil burning. 4 mos. $1250 up, including hotels, guides, drives, fees. Stop overs in Europe. Visiting Panama Canal, Los Angeles, 18 days Japan and China, Java, option 18 days in India; Cairo, Jerusalem, Athens, Europe, etc.
21st MEDITERRANEAN CRUISE, Jan. 31, specially chartered new Cunarder "Laconia" (Oil Burning), 20,000 tons, 62 days, $600 up; including drives, guides, hotels, fees. 600 to 700 passengers expected on each cruise.
J. D. O'Leary, 105 W. Monroe St.
Scott's Universal Marine Agency, 142 So. Clark St.
Metro Travel Co., 606 Tribune Bldg.
Cunard Line, Dearborn and Randolph Sts.
Frank C. Clark, Times Bldg., New York

NORWAY
DIRECT
Bergen, Stavenger, Kristianssand, Kristiania
North Cape and the Fjords
Fast, Modern, Twin Screw Steamers
Daily Connection for Sweden, Denmark and the Continent.
NORWEGIAN AMERICA LINE
109 N. Dearborn St. Phone Rand. 2394.

SWITZERLAND This Summer
Before you go to Europe, get "Guide to Switzerland." Booklets, Maps, etc., Free. Swiss Federal Railroads, 241 Fifth Ave., New York

RESORTS AND HOTELS

COOL COLORADO
Where climate and scenic trips beget health and happiness. Call, write or phone for FREE BOOKLET. Tourist and Publicity Bureau, Denver Chamber of Commerce, 610 Hartford Bldg., Chicago, Ill. Phone Central 6729.

Where's Oak Bluffs?
Ask the Board of Trade
Oak Bluffs, Mass.

Hotel Wedgewood
Woodlawn Av. at 64th St. Conveniently located to all means of transportation. Fairfax 5800.

SHERWIN HOTEL
SHERWIN AVE. AT THE LAKE
Swept by lake breezes. Most beautiful hotel on North Shore. Phone Sheldrake 9100.

WILD SCRAMBLE ON FOR JOCKEYS FOR DERBY STARS

ST. JAMES OUT; LAME

(Picture on back page.)

NEW YORK, May 8.—The ranks of 3 year olds preparing for the annual spring classics were further thinned today when St. James, George D. Widener's renowned colt, pulled up lame after a workout at Jamaica, and was withdrawn by Trainer Jack Joyner from the Preakness and Kentucky Derby, two $50,000 races in which he was among the favorites. St. James went wrong after working out a mile and an eighth.

His accident followed a series of setbacks within the last few days to Derby and Preakness eligibles.

The loss of St. James and Sarazen leaves Wise Counsellor, Kentucky crack, as the outstanding favorite for the Derby, but there have also been reports that this colt was not in the best of condition, following failure to start him at Pimlico yesterday.

BY FRENCH LANE.

Louisville, Ky., May 8.—[Special.]—The scramble for jockeys for the Golden Derby was on here today, following the arrival this morning of the Kentucky racing colony from Lexington.

While most of the rich establishments east and west have their contract riders, other owners who seek turf glory on a smaller scale are staging the most lively fight for competent jockeys that ever took place here before the running of a Derby.

Most interest centered on the boy who will ride Altawood, the newest BlueGrass sensation, which raced Beau Butler of the E. R. Bradley string into defeat at Lexington yesterday. C. Bruce Head has offered the mount to Lloyd McDermott, a Kentucky boy, and McDermott thinks so well of the colt's chance that he has agreed to accept, it was reported here tonight.

Harvey Up on Chilhowee.

B. Harvey will ride Chilhowee, another Kentucky hope owned by Gallaher Brothers, John Gallaher said today. Chilhowee, who has been working as fast as any horse in Kentucky, will be a starter in the Clark handicap Saturday, Mr. Gallaher announced.

J. D. Mooney, in demand by several owners, finally has agreed to ride Black Gold. He was up on Black Gold in the victory the colt scored in the Louisiana Derby.

While it is generally believed here that Mack Garner will pilot Wise Counsellor, there is a chance that he will ride one of Pete Coyne's candidates, either Bourbon Boy or King Gorin II. Should this be the case, Trainer Ward will seek an eastern boy, probably C. Robinson or C. Lang, it is believed here.

Other western owners of Derby eligibles were sparring for riders today. The better class western boys that have not signed for Derby engagements include Earl and Willie Pool, Jimmy Wallace, D. Jones, Eddie Martz and B. Kennedy.

Star Riders from East.

From the east will come the best riders of the section, headed by Earl Sande, and Laverne Fator, the Rancocas stars. Other eastern stables have under contract the following riders:

Mrs. Payne Whitney—Ivan Parke and Frankie Coltiletti.
Harry Payne Whitney—L. McAtee and Johnny Corcoran.
George D. Widener—Arthur Johnson.
Oak Ridge Stable—Johnny Callahan and Tommy McTaggart.
G. W. Cochran—F. W. Hastings.
J. S. Cosden—C. Kummer.
Bud Fisher—Jack Merimee.
E. B. McLane—N. Huff.

A Pacific coast rider, George Ellis, will travel east to ride the dark horse, Cannon Shot. He is scheduled to arrive Sunday night.

Churchill Downs and Douglas Park were rolling in mud today, and of all the Derby candidates quartered here Cannon Shot was the only one brought out for a workout, doing seven-eighths in the heavy murk at Douglas Park in 1:31. While the time was not fast, the gallop convinced the clockers that he can go in the mud.

E. B. McLean, Washington publisher, reserved stalls today for sixteen horses. Among them will be two Derby candidates. Modest looks to be his chief hope.

In Memoriam May Be Through.

In Memoriam, winner of the Illinois Derby at Hawthorne last July, may never race again, his trainer, Bob Gilmore, announced here tonight.

Trained to almost perfect condition a week ago, the great Kentucky 4 year old, which was expected to be one of the American foes in a series of races this year against the French champion, Epinard, in some way injured a leg early this week, and complications have set in which have baffled veterinarians. The injured leg is swollen to almost four times its normal size and the horse can barely move about in his stall.

In Memoriam is owned by Carl Wiedemann, Newport, Ky., sportsman, who was arrested in a hotel room at Lexington, Ky., today when federal prohibition agents dropped in on him and found him with four friends in the possession of a bottle of liquor.

GASOLINE ALLEY—AVERY GOES THE LIMIT

In the Wake of the News

THE WAKE DERBY SPECIAL.

DANVILLE, Ill., May 8.—[Special.]—Leaving Tribune square at 12 o'clock noon, the Wake roadster Derby special arrived here shortly before 6 p. m., and its occupants decided to park for the night rather than push on to Terre Haute, as at first planned.

This decision, no doubt, will prove a great disappointment to citizens of Terre Haute and Brazil, birthplace of the conductor of the Wake, who had united to hold a welcoming reception. Instead of fire crackers and speeches tonight, the tourists tomorrow will lunch at Brazil on soda crackers and peaches.

It was the opinion of the Wake tourists that if Gov. Small was reëlected because of his good roads, he did not get many votes in the territory between Watseka and Danville, else it had not rained there for weeks before election.

Pulling off the single strip of hard roadway to allow room for a popular priced car made in Detroit to pass, the special became enmeshed in a yielding side bank. There it remained until pulled out by four humanitarians in a passing truck.

* *

Ideal Shattered.

The handicap of a poet's soul
Flew along in his manly frame,
Like a dove afraid of a frowning owl
He anxiously took the blame.

Each hour of life was passing by,
Unheeding his every aim,

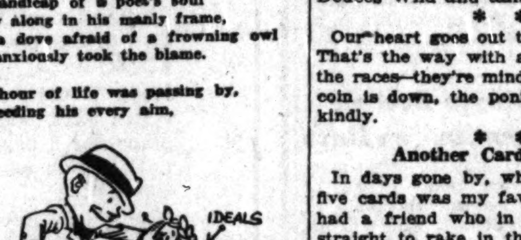

Nobody cared for a bleeding heart
That loyally played its game.

So he gave the air to ideals
And began to peddle booze,
Today he's bold, has plenty gold,
And his name is in "Who's Who's."
Prince Beanpole.

* *

Hope Springs Eternal.

Dear Wake: A crowd of regular race track players were returning to Cincinnati from Latonia by street car. Just as the car was about the middle of the long bridge that spans the Ohio river one of the group told the others that he worked in a Cincinnati bank, was short a few thousand dollars in his account, and the next day the bank examiner was likely to visit the bank.

This meant exposure, of course, and he went on that when he saw the examiner enter the bank he planned to leave by a side door and "hustle right over to this point on the bridge we're at right now and jump off."

No one spoke for a second or two. Then a hard-boiled race follower of many years' experience chirped up: "Well, you're the doctor and you do just as you want. But if you change your mind and decide not to pull that Brodie act, come out to the track tomorrow and look me up. I'm promised a 'pipe' in that fourth race." Tyrone.

* *

'Twas Ever Thus.

Long ago, I gave up Deuces Wild and am hard at Social Pinochle. (Social means for love of the game. No lucre up). But, O, Harvey, the hands I get—five and six kings and even four bullets. It brings tears to my eyes and then F. H. hollers about how dumb I play. Yours with great esteem for Deuces Wild and tame. Elsie F.

* *

Our heart goes out to Helper Elsie F. That's the way with all our killings at the races—they're mind bets. When the coin is down, the ponies do not run so kindly.

* *

Another Card Player.

In days gone by, when sitting behind five cards was my favorite diversion, I had a friend who in skinning down a straight to rake in the pot would proclaim jubilantly, "From here to yander." J N. B.

* *

This Wake Is Conducted by Harvey T. Woodruff. Help! Help!

* *

Helper Ace King tells of a man, troubled by insomnia, who had his wife tattooed so when he couldn't sleep he could look at the pictures. We're now paging the "First Liar."

* *

That Ames Fighting Spirit.

Passing an Iowa city jail 'tother day, I heard my name called from Parlor "A." Peering in, I saw an old Ames grad, former football player, hanging

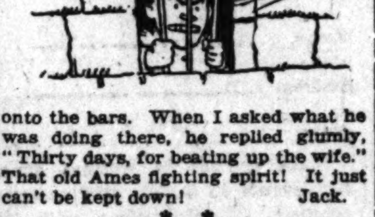

onto the bars. When I asked what he was doing there, he replied glumly, "Thirty days, for beating up the wife." That old Ames fighting spirit! It just can't be kept down! Jack.

* *

Dumbbell Pomes.

I had to get out and walk last night,
I went riding in Freddie's machine,
But he got out and walked with me—
We ran out of gasoline. Elaine.

* *

Encyclopedia Americana.

Flattery—Hearing from some one else the things you think about yourself. Mal of Bloomington.

* *

Do you Remember Way Back When:

If you walked by a house with a contagious disease sign on it, you feared you would get that disease?—F. M. S., Laporte, Ind.

Dempsey's Brother to Size Up Wills in Madden Bout

New York, May 8.—Johnny Dempsey of Salt Lake City, brother of Heavyweight Champion Jack Dempsey, arrived in New York today to witness the Wills-Madden bout at the Queensboro A. C. in Long Island City Monday night. Dempsey is here to look over Harry Wills at the direction of Jack Kearns, Dempsey's manager.

SEEMS EVERY ONE WILL BE THERE DERBY DAY

Louisville, Ky., May 8.—[By Associated Press.]—Sport lovers from many parts of the country, but principally from Chicago and the east, are preparing to come to Louisville in such large numbers for the running of the fiftieth Kentucky Derby, May 17, that greater service demands than ever before will be made on railroads, passenger officials said today.

Scores of private cars and over twenty special trains will come to the city. Besides there will be hundreds of extra cars attached to regular trains.

Derby Business Doubles.

Railroad passenger agents here report demands for service in 1923 set a high mark, and that, judging from present requests, several roads expect to do 100 per cent more Derby business this year.

Mrs. William K. Vanderbilt, Harry Sinclair, and Harry Payne Whitney of New York; Albert Foreman, Chicago banker, and Frank Navin, owner of the Detroit baseball club, are said already to have arranged for private cars.

Chicago Solons to Be There.

The "All-American club," as the Chicago councilmanic party is known, is expected Friday in time for the Mandell-Bernstein boxing match Derby eve.

STEINKE MUST BE AT BEST TONIGHT TO BEAT FREBERG

Hans Steinke, known in local mat circles as the German Oak, and John Freberg, who has met the best in the heavyweight division, will meet in the main event of the wrestling bouts at the Star and Garter tonight.

Steinke undoubtedly will be called upon to show his best tonight to beat Freberg, considered one of the best trial horses in the mat game. It will be the last show of the season at the west side theater. Henry Steinborn, the German strong man, will meet a worthy opponent in the opener.

Failing to close the championship bout between Joe Parelli, middleweight champion, and Johnny Meyers, Promoters Ed White and Joe Coffey may close with Lou Talaber for Meyers. If the contest is arranged it will be held at the Coliseum on May 20.

Promoters Cutler and Krone will stage a mat show at the First Regiment armory on Thursday night. The card is being arranged and will be announced in a day or two.

M'GOORTY AMATEUR BOUTS.

Some fast bouts were staged at the Mullen-McGoorty gym, 175 West Madison street, last night, two of the bouts going extra rounds. E. Monteen beat Lee Long in an extra round and the verdict met the approval of the crowd. Al Baker beat Frank Master in another four rounder. Results: 112 POUND CLASS—Jack London beat Sam Verzi, 3 rounds. 125 POUNDS—Al Baker beat Frank Master, 4. 126 POUNDS—Jack Berlin beat Herman Krestin, 3. 130 POUNDS—Eddie Fay beat Bud Singer, 3. 135 POUNDS—Earl Olson beat Bill Sloan, 3. 145 POUNDS—John Bell beat Oke Reichter 3. 155 POUNDS—R. Sutherland beat Harry Robard, 3; E. Monteen beat Lee Long, 4.

Tonight's Fights at Aurora Depend on the Weather Man

BY WALTER ECKERSALL.

Featured by the clash between Ernie Goozeman, aggressive Milwaukee 122 pounder, and Herbie Schaeffer of the stockyards, the first outdoor boxing show of the season for local fans will be staged by Jim Mullen at Aurora tonight. The first bout will go on at 8:15 o'clock. Special trains will take Chicago fans via the Aurora and Elgin electric from the Wells street terminal at 6:50 and 7 o'clock this evening, daylight savings time.

In tackling Goozeman, Herbie is taking up the burden of his brother Frankie, who was defeated by the Cream city battler at East Chicago this winter. Herbie has stepped up into the junior featherweight division and is fighting stronger and better. He believes he can take the measure of his brother's conqueror. They will scale 122 pounds at 3 p. m.

A Slugging Match.

Billy McCann of Cleveland and Frankie Schaeffer will trade punches in the ten round semi-windup. McCann in his training of the last week has made a favorable impression. Schaeffer is known as a rugged mauler of the give and take variety. Indications are it will be a fight all the way.

There are two heavyweight bouts, between Sully Montgomery, former Centre college football player, and Mike Conroy of New York, and between Marine Ranieri and Al Morris, local heavies. The eight rounder between Jimmy Gory of the Twenty-seventh Ward Democratic club and Rem Williams of Detroit will attract attention of the west side fans. Babe Barren and Willie Brown, local 122 pounders, will open the show in a four round engagement.

Promoter Mullen asserted the show will be staged unless more rain falls today. If the day is clear the contests will go on as scheduled.

Gibbons Magnet for Fans.

Tom Gibbons, who is matched to meet Georges Carpentier at Michigan City on May 31, put in another busy day at the Arcade. He entertained one of the largest crowds which ever filed through the doors of the gym. Tom put in the usual two hours of work and did not overlook a thing, from pulling the weights to boxing.

Earlier in the day Gib was the guest of Moe Singer and a host of friends at the Board of Trade. Tomorrow Tom will be the guest of the management of The Hub, which will give a smoker in his honor.

Because of his many engagements Manager Eddie Kane has deferred the departure of the fighter for Michigan City until Sunday.

Curley to Meet Georges.

Jack Curley, American representative of Carpentier, who has been in Chicago all week to assist in the promotional end of the bout, left last night for Montreal on business. He will be in New York on Monday to meet Carpentier, and every effort will be made to have the Frenchman in Chicago on Tuesday to train in public at the Mullen-McGoorty gymnasium.

The tickets will be ready on Monday and placed on sale immediately, according to President Coffey of the syndicate putting on the bout.

TRIBUNE DECISIONS

Decisions of Tribune boxing representatives last night were:

At Fort Thomas, Ky.—Darkey Raymond beat Billy Thorpe [10]; Stubby Staub beat Pat Bishop [6]; Pat Travers knocked out Russell Warner [2]; Jimmy Harris knocked out Sammy Wells [2]; Kid Richie beat Dandy Jim [4]; Mickey Murphy beat Noah Suttles [4]; Mike Barron beat Max Smith [4].

At Youngstown, O.—Young Stribling beat Billy Cooley [12].

The proposed bout between Bud Taylor and Connie Currie of Sioux City, Ia., at East Chicago on Tuesday night has been called off. Currie's hands are not strong enough to stand the wear and tear of such a hard battle, according to Manager Johnny Creely.

Battling Siki, the Senegalese battler who lost the world's light heavyweight championship to Mike McTigue, worked at the Arcade yesterday. After boxing with Sandy Moore, the colored fighter kissed his opponent when the pair left the ring. The incident caused much comment from the large crowd. Siki is matched to meet Battling Monroe at Omaha next Wednesday night and he will work at the Arcade again today.

Warnie Smith and Manager Ray Alvia left last night for Cincinnati, where Warnie is slated to box ten rounds with Alex Trambitas of Portland, Ore., on Monday night. On the same night Johnny Tillman of St. Paul will meet Joey Delaney at Dayton, O. This will be a twelve round decision contest.

Morrie Schlaiffer, the Omaha welter, passed through Chicago on his way to New York, where he will engage in a series of bouts this spring.

DISQUALIFY RIVAL WRESTLER WHEN HE WALKS ON LEWIS' NECK

BOSTON, Mass., May 8.—"Strangler" Lewis retained his world's heavyweight wrestling championship here tonight when Stanley Stasiak, his opponent, was disqualified after winning the first fall. Stasiak was accused by the referee of having stepped on Lewis' neck and striking him after throwing him to the mat. Seconds of both men and several policemen rushed into the ring as Lewis lay prostrate upon the mat, and dragged Stasiak away.

The referee was Abey of St. Louis.

Three new one-piece Ideflex SEMI-SOFT COLLARS
—made of Zephyrweb—an entirely new idea. —seamless. —won't turn yellow.

35c each
3 for $1.00
GEO. P. IDE & CO., INC., TROY, N. Y.

THE PANTS STORE CO
Ready Made
Made to Measure

PANTS ONLY
621 SO. STATE

Ask a Friend
in the cigar trade his frank opinion of the San Felice at 8c (2 for 15c).
Your first puff will show you why experienced cigar men frankly concede the merits of San Felice. Note the fragrant aroma, the rich mildness of the unique San Felice flavor, so mellow, so smooth. Note the deliciously cool taste, the even-burning ash, the easy draw.
Try a San Felice cigar *today* and find out about that peculiarly rich, mild, *unique* flavor.

2 for 15¢
SAN FELICE
Distributed by Steele-Wedeles Co. South Water and La Salle Sts., Chicago, Ill. Phone Franklin 3...

50¢
2 for $1.00
Spur Tie
Pat. June 13, '22. Jan. 29, '24. Reg. U. S. Pat. Off.
ALL TIED FOR YOU
It holds its shape. A patented, inbuilt feature does the trick. Will not curl, roll or wrinkle. Yet it has that jaunty air of style that every one admires in the bow. You'd think it was self tied—or better. Two sizes—square or pointed ends—and an assortment of patterns that means *your choice* is there—at your favorite dealer's.
BULL-DOG Suspenders Garters Guaranteed 365 days wear
BULL-DOG Belts Vestoff Suspenders Worn 'neath the shirt
At all good dealers
HEWES & POTTER, Boston

CHEERFUL CREDIT
Wheeler's
135 So. State St.
4th Floor over Peacocks

Being well Dressed is merely a matter of knowing where to buy your clothes!
Thousands of men realize this and come to Wheeler's to make their selections where they get not only good, stylish, well tailored apparel but the advantages of paying with ease by using our Special Charge Account Plan!
Suits $35, $45, $55
Topcoats $25, $35, $45
Open Tuesday, Thursday and Saturday Until 9
It's Easy to Pay the Wheeler Way

THE HUB
Henry C. Lytton & Sons
STATE at JACKSON—N. E. Corner
Chicago's Largest and Finest Golf Section

Fiber Face and Ivory Inset
DRIVERS AND BRASSIES
$3.45
An Exceptional Value
You Golfers who know the "feel" of a good Wood Club will recognize the exceptional merit of this opportunity. Hickory shafts, calf grips, and fiber face or ivory inset. Models for men and women; also left handed clubs.

Fine Non-Rust Irons
$2.95
The heads are of best quality non-rust metal; hickory shafts and calf grips; values to $5.

Brushed Sweaters
$7.45
Camels' hair and gray; also some with smart fancy fronts; V neck, coat style, $10 values.

Imported Golf Hose
$2.45
Fine light weight English and Belgian Golf Hose; a variety of smart patterns; values to $5.

Fine Wool Knickers
A wide selection of rich patterns and weaves, including the new large checks; $6.50 to $12.

Foresome Golf Suits
Four Piece Suit designed primarily for freedom on the golf course, but its tailoring and styling are such as to be also perfectly correct for business wear. Unusual value at $50.

Time Registration Tickets for Daily Fee Courses
As an added service The Hub is exclusive Downtown Headquarters for the Chicago Association of Daily Fee Golf Courses. Time Registration Tickets for the following Clubs on sale one week in advance:
Budlong Woods Greenview
Galewood Harlem
Other Clubs will be added when they are ready for the season

Chicago's Largest Golf Section—Fifth Floor

WEATHER MAN KEEPS SOX AND TYS IDLE AGAIN

BY IRVING VAUGHAN.

The weather man conspired against the White Sox and Tygers again yesterday and kept them idle for the second day in a row. The idleness occasioned no regrets on the part of the Sox, however, as they haven't enjoyed much luck with Ty's men to date—losing five out of six to them—and are perfectly willing to let a few games slide until a later date, when they may be better fixed for pitchers.

Evers and his gang left town last night for New York, where a series with the Yanks is scheduled to open tomorrow. All but three of the pale hose wearers were included in the party, the stay-at-homes being Infielder McClellan and Pitcher Faber, who are recovering from operations, and Pitcher Robertson, who is laid up with what is known as a "dead" arm.

McClellan will be lucky if he is able to don a uniform by the time the Sox return in June, but Faber and Robertson have hopes of joining the team during the trip. There is no doubt their services will be needed, for it is a cinch that with his two best pitchers absent Manager Evers is going to have a tough time with the eastern clubs.

BELATED ENTRIES SWELL AUTO LIST AT CICERO RACES

Stars continued to enter for the opening auto races of the year Sunday at Hawthorne. Among the belated entries came that of Al Cotey, veteran of 500 races, with a new Elcar special declared by Cotey himself to be the fastest car he had driven in many years.

Another entry of prominence was that of Harry Nichols of Whiting, Ind., claimant of the world's record for five miles on a dirt track.

Others to enter late were Harry Dunn with an Isotta Franchini car, Curry Young declared to be the youngest race driver in the world and Ernie Fosnaugh, with an Essex entered by the Lyons Motor Sales company.

The best auto route to the races from the loop is as follows: West on Washington or Jackson boulevard to Ogden avenue, southwest on Ogden avenue ot 51st avenue, south on 51st avenue to 32d place, west to 52d avenue and south under the viaduct to the track.

PREP GAMES GALORE TODAY IF IT IS FAIR

High school baseball teams passed another idle day as a result of yesterday's rain. Five league games were washed out. Of the five only one, the Fenger-Bowen game, will be played today at Bessemer park.

A multiplicity of games are due to be played today, according to the regular schedule of the three high school leagues. These games are:

CITY LEAGUE.

Fenger vs. Bowen at Bessemer park; Phillips vs. Lindblom at White City; Lane vs. Lake View at De Paul field; Hibbard at Schurz; Waller at Senn.

SUBURBAN LEAGUE.

Deerfield at Oak Park; Thornton at La Grange; Riverside at Morton; U. High at Evanston.

CATHOLIC LEAGUE.

St. Ignatius at St. Philip; St. Cyril at Loyola; Aquinas at St. Patrick; St. Mel at De Paul; De La Salle at St. Rita.

COLORED SUNDAY SCHOOLS SPORT BIG BALL LEAGUE

The Union Sunday School Baseball league, an organization composed of sixteen teams representing as many colored Sunday schools of Chicago, will enter into the second week of its play tomorrow. The league is enjoying its eleventh season. From a group of six teams it has grown to a league of two divisions of eight teams each. Most of the games are played in Washington park each Saturday afternoon starting at 4 o'clock.

MINOR LEAGUES

THREE EYES LEAGUE.

	W.	L.	Pct.		W.	L.	Pct.
Evansville	6	2	.750	Peoria	4	4	.500
Bloomington	4	3	.571	Decatur	4	4	.500
Terre Haute	4	4	.500	Danville	1	6	.143

MISSISSIPPI VALLEY.

	W.	L.	Pct.		W.	L.	Pct.
Waterloo	7	0	1.000	Rock Isl'd	3	5	.375
Dubuque	7	0	1.000	Burlingt'n	3	5	.375
Moline	5	3	.625	Ced. Rapids	2	5	.286
Marsh'wn	3	5	.375	Ottumwa	0	7	.000

YESTERDAY'S RESULTS.

AMERICAN ASSOCIATION.
No games played.

INTERNATIONAL LEAGUE.
Syracuse, 6; Baltimore, 3.
No other games played.

THREE EYES LEAGUE.
Decatur, 6; Terre Haute, 1.
Peoria, 5; Evansville, 1.
No other games played.

MISSISSIPPI VALLEY.
Dubuque, 4; Cedar Rapids, 3.
Rock Island, 1; Moline, 0.
Burlington, 5; Marshalltown, 4.
Waterloo at Ottumwa, cold.

MIDWEST LEAGUE.
Massillon, 6; Simmons, 0.
No other games.

MICHIGAN-ONTARIO LEAGUE.
No games played, rain.

PACIFIC COAST.
Sacramento, 12; Salt Lake, 5.
Portland, 4; Seattle, 3.
Vernon, 8; San Francisco, 6.
Oakland, 13; Los Angeles, 8 [13 innings].

WESTERN LEAGUE.
Tulsa, 4; Denver, 3.
No other games played.

SMITTY—THE "RINGER IN" IS OUT!

Major Standings

NATIONAL LEAGUE.

	W.	L.	Pct.		W.	L.	Pct.
New York	14	5	.737	Pittsburgh	10	11	.476
Cincinnati	13	6	.684	Boston	6	10	.375
CHICAGO	12	10	.545	Phila	5	11	.312
Brooklyn	10	9	.526	St. Louis	5	13	.278

YESTERDAY'S RESULTS.

No games played.

GAMES TODAY.

Boston at Pittsburgh. Cincinnati at St. L.

AMERICAN LEAGUE.

	W.	L.	Pct.		W.	L.	Pct.
New York	13	6	.684	CHICAGO	9	9	.500
Detroit	11	8	.579	Wash'ton	9	12	.429
Boston	10	8	.556	Cleveland	7	11	.389
St. Louis	11	10	.524	Phila	6	12	.333

YESTERDAY'S RESULTS.

Boston............ 4; Washington 2
St. Louis.......... 4; Cleveland 1
No other games played.

GAMES TODAY.

St. Louis at Boston. Cleveland at Phila. Washington at New York.

CUBS DUE HERE TODAY READY FOR DODGERS

BY FRANK SCHREIBER.

Pittsburgh, Pa., May 8.—[Special.]—The Cubs are in top shape for the opening invasion of Chicago of the eastern teams, which starts Saturday, when the Robins appear at the north side lot for a four game series. After drifting into a batting slump, the Willie Killefers finally broke their hitless streak yesterday and banged out thirteen hits to wallop the Pirates, which augurs well for the north siders.

The contest today between the Pirates and Cubs, the final of the series of three, was called off at noon, following a heavy downpour. The Cubs left for home tonight. Tomorrow is an open day, and a light practice session for the morning has been ordered.

All seems to be well again in the Cub camp. From the way the Cubs clouted and hustled yesterday, Manager Killefer is sure the boys are ready to treat the eastern clubs to a real clouting. And the Cubs will need plenty of clouting to win out, for consecutive series with the Robins, Giants, Braves, and Phillies, each series being at four games, isn't going to be a romp.

Grover Alexander, who in his last start held St. Louis to three hits, is slated for mound duty against Brooklyn Saturday. Alex says he is in better shape this year than he has been in the last three seasons, and is out to cop at least twenty-five ball games.

Memphis Wins 14 in a Row for Big Lead in S. A. Race

Memphis, Tenn., May 8.—The Memphis Southern association club ran its string of consecutive victories to fourteen today by defeating New Orleans, 5 to 4. Today's victory, while Atlanta, runner up, was losing to Nashville, increased the Memphis margin at the head of the list in the pennant race to five and a half games.

Aurora Mayor to Preside at Baseball Loop Opening

Aurora, Ill., May 8.—[Special.]—Mayor Charles H. Greene of Aurora is scheduled to throw the first ball when the Chicago league opens its season here Sunday with Chicago Giants at Aurora park. Festive trimmings are planned to precede the opening.

AGATHONS, 6; SIMMONS, 0.

Massillon, O., May 8.—[Special.]—The local Agathons celebrated the return of Lee Hobbs, who was badly injured last June, to the lineup today by trouncing the Simmons of Kenosha, Wis., 6 to 0, in a Midwest league game cut short by rain after the first half of the fourth had been played. Score:

Simmons ....000 00—0 3 3
Agathons ....060 0*—6 7 0

Batteries—Kerr and Dobbins; York and Gossett.

NIESENS, NASH RAINED OUT.

Kenosha, Wis., May 8.—[Special.]—Rain washed the Niesens-Nash Midwest league game into the discard today.

PIRATES CUT ROSTER.

Pittsburgh, Pa., May 8.—Everett Barnes, first baseman and Jackson Mathews, pitcher, were released under option by the Pittsburgh Nationals today. Barnes was sent to Dallas of the Texas league, while Mathews went to Waynesboro, Pa., club of the Blue Ridge league.

BOSTON RED SOX SOCK WALTER JOHNSON, 4-2

Boston, Mass., May 8.—John Collins' triple off Walter Johnson in the first inning scored two Boston runs and was the outstanding feature of the Red Sox 4 to 2 victory over Washington today. Ehmke held the visitors to five hits. While Johnson struck out eight, he walked three and hit two, and all three of the players who were passed eventually scored. Score:

WASHINGTON.	Ab	R	H	C	E	BOSTON.	Ab	R	H	C	E
Rich'g,rf	5	0	1	0	0	Flagst'd,cf	3	1	1	2	0
Harris,2b	3	1	2	3	0	Wamby,2b	3	0	0	4	0
Rice,cf	3	0	0	1	0	Veach,lf	2	2	1	3	0
Goslin,lf	4	0	1	1	0	Harris,1b	4	0	1	11	0
Judge,1b	3	0	1	10	0	Collins,rf	2	1	1	2	0
Ruel,c	4	0	0	9	0	Clark,3b	2	0	1	3	1
Prothro,3b	3	1	0	0	0	Ezzell,3b	1	0	0	0	0
Bluege,ss	4	0	1	2	0	O'Neill,c	4	0	1	5	0
Johnson,p	3	0	0	5	0	Lee,ss	4	0	0	3	0
						Ehmke,p	3	0	0	5	1
	*33	2	5	32	0		28	4	6	38	2

*Leibold batted for Johnson in ninth.

Washington ....010 010 000—2
Boston ....201 010 00*—4

Two base hits—S. Harris, 2; Clark. Three base hit—Collins. Bases on balls—Johnson, 3; Ehmke, 4. Struck out—Johnson, 8; Ehmke, 3. Umpires—Nallin and Evans.

BROWNS, 4; INDIANS, 1.

Cleveland, O., May 8.—St. Louis made it three out of four from Cleveland today, winning, 4 to 1. Wingard, college recruit, held Cleveland to six scattered hits. Manager Sisler won for the Browns. With two out in the first inning, he singled and stole second, scoring on McManus' single. In the fifth, with two out, he hit his first home run of the season, scoring Ellerbe ahead of him. Score:

ST. LOUIS.	Ab	R	H	C	E	CLEVELAND.	Ab	R	H	C	E
Tobin,rf	4	0	1	2	0	Jamesn,lf	3	0	1	2	0
Ellerbe,3b	2	1	0	6	0	Summa,rf	3	0	0	4	0
Sisler,1b	3	2	2	15	0	Burns,1b	4	1	1	16	0
Wms,lf	3	0	0	3	0	J.Sewel,ss	4	0	1	5	0
McMns,2b	4	0	1	7	0	L.Sewel,c	4	0	1	0	0
Jacoksn,cf	4	1	1	3	0	Clarke,c	3	0	0	0	0
Severeid,c	4	0	2	2	0	Fewster,2b	4	0	1	2	0
Gerber,ss	4	0	1	2	0	Lutzke,3b	2	0	1	4	0
Wingard,p	4	0	0	3	0	Smith,p	3	0	0	6	0
	32	4	8	43	0		*31	1	6	42	0

*Uhle batted for Clarke in ninth.

St. Louis ....100 120 000—4
Cleveland ....100 100 000—1

Two base hits—Tobin, Severeid [2]. Home run—Sisler. Bases on balls—Wingard, 3; Smith, 3. Umpires—Holmes and Owens.

NEW PAIR FIFTH IN DOUBLES OF INDUSTRIAL MEET

J. Sebeck and W. Siwe, spilling the maples for a count of 1,228, last night went into fifth place in the tournament standings of the Industrial bowling tournament. No others gained admittance among the élite. High honors for the day went to the American Railway Express No. 1 in the five man event and to W. Heipertz in the singles. Leading scores:

FIVE MAN EVENT.

American R. R. Express No. 1, 2,762; Zacker Co., 2,729; Seng Co. No. 1, 2,700; Central Electric Co. No. 3, 2,621; American R. R. Express Special Agents, 2,615; American R. R. Express Receipts, 2,596; C., B. & Q. R. R. No. 4, 2,591; Central Electric Co. No. 1, 2,573; American R. R. Express Local Cashiers, 2,572; American R. R. Express Claim Accounts, 2,551.

DOUBLES.

J. Sebeck—W. Siwe, 1,228; O. Klatt—W. Koch, 1,213; G. Nelson—P. Mitchell, 1,199; W. Freitag—R. Anderson, 1,187; W. Speck—D. Huber, 1,175; W. Regel—W. Tufty, 1,173; E. De Lave—W. Helenbach, 1,171; F. Kinsella—F. Shaw, 1,160; D. Anderson—R. Daush, 1,156; S. McKeen—O. Fairearrn, 1,139.

SINGLES.

M. Heiperts, 637; M. Wicklatz, 632; P. Mitchell, 623; F. Kinsella, 611; R. Rhodes, 607; W. Freitag, 606; R. Bodmer, 601; W. Helenbach, 596; L. Bertram, 590; F. Nessinger, 588.

FARM and GARDEN

BY FRANK RIDGWAY

DAIRYING GRIPS NORTHERN IOWA.

ESTHERVILLE, Ia., May 8.—[Special.]—The famous farm trio, the cow, sow and hen, have been life savers for farmers up here in northern Iowa's region of Great Lakes. On the breezy knolls, where range cattle grazed a half century ago and feed bunks stood thick in the pastures a few years ago, the dairy cow is rapidly gaining a strong foothold.

Beef cattle feeding has given way to dairying, and crop rotations are being adjusted to supply feed for the milk cow and her two companions, the hog and the hen. Milk is separated and the cream brings in a ready cash return, while the skimmed milk is fed to the hogs and chickens.

More than 1,500 dairy cows have been brought into Emmet county alone within the last three years, and hundreds of acres of legume crops are being grown now to every one two years ago in this section. There are eight cream buying stations here in Estherville, besides dozens of others strung up and down the railroads in the northern tier of counties near the Iowa-Minnesota line.

The farmers have built hundreds of miles of graveled and concrete roads so they can make regular deliveries of their cream and other farm products. Eight graveled roads lead into town, coming from all parts of this and adjoining counties. Three coöperative farmer owned creameries serve the farmers in this county. One of them turns out 8,000 pounds of butter a week. Holsteins and Guernseys are found on every side of the road and silos dot the whole countryside.

Farmers in this part of the state are in the process of shifting their cropping schedules. Corn and oats still dominate. Little wheat is grown here, except by a few farmers who sow about 10 per cent wheat along with the oats.

This is one of the leading sections of Iowa in the growing of soy beans, drilled in with the corn and hogged down or cut and put into silos. Most of the soy beans-corn combination is hogged down to save labor.

Sweet clover, another legume, is also being grown extensively in Emmet, Dickerson, and adjoining counties. More than 35,000 pounds of sweet clover seed is being used in Emmet county alone this year.

There is a big increase in alfalfa acreage here, too, especially among the farmers who grow this crop to furnish a substitute legume feed for silage. An unusual interest is being taken in sugar beets, a new crop that was introduced here two or three years ago. Appxorimately 1,800 acres will be planted this year.

Farmers find sugar beets a good cash crop, besides the tops furnish an excellent feed for cows. Many wintered their cattle from October to March on beet tops, with only a small amount of other feeds.

One farmer who grew 117 acres of sugar beets last year kept records and found that the beet tops fed to cattle brought him $7.50 an acre, besides a return of $64 an acre on the beets. Beets sold around $9 a ton. The growers in this district are averaging from 9 to 18 tons to the acre on drift soil left here by glaciers.

Less than one fourth of the corn has been planted here in the northern counties. Rains yesterday and today have kept most of the farmers out of their fields. However, most of the plowing has been done and farm work is about on schedule time for this territory.

IN MOTORDOM

By J. L. JENKINS

NORTHERN IOWA SPORTS GOOD ROADS.

ESTHERVILLE, Ia., May 8.—[Special.]—Overtaking this garden spot of northern Iowa through a driving rainstorm and pitch black night is no joy ride, despite the glowing brightness of Estherville's fame.

It really should be easier to reach the birthplace of Robert Lee, world's greatest city editor (now the secret is out) and the town that has also produced some of the finest beef cattle of the old open range days as well as prize Iowa corn of more modern times.

Such is fame, however, and last night's rain cannot be laid to the discredit of Estherville's public spirited cits, who certainly have done all in their power to make the stranger within their gates comfortable.

You will do well to put this country down for future reference if you plan a tour west this summer. It is in northern Iowa alone of all the state that highway travel is possible in all weather.

With the Grant highway completed from Chicago northwest through Rockford and nearly to Dubuque, a new and intriguing tourist route is opening via Mason City and Sioux Falls to the Black hills and Yellowstone.

Good gravel leads west from Dubuque to Manchester, Ia. Then comes a graded gap to Independence and pavement to Waterloo. To the north the road is good to Mason City and excellent pavement reaches west to Algona. Then the route turns north on Iowa trunk line 16 to trunk line 9—a perfect gravel road running west through Estherville and Spirit Lake to the state line.

On this route, too, the tourist slides directly into the state's loveliest resort country. Clear lake, west of Mason City, and Spirit lake, west of Estherville, are equal in every respect to the far famed playgrounds of Minnesota.

THE TRIBUNE pilgrimage turns north from here for a dip into Minnesota and a swing over its excellent gravel roads before tackling northern Wisconsin.

COLLEGE BASEBALL.

North Carolina State, 6; Trinity, 2.
Cornell college, 4; Coe, 1.
Yale, 10; Washington and Lee, 3.
Miss. A. & M., 1; Mississippi College, 0.
Oglethorpe, 6; Alabama, 1.
Beloit, 5; U. of Dubuque, 4.
Charleston Normal, 8; Millikin, 7.
Lombard, 12; Naperville, 8.
Beloit, 5; Dubuque, 4.

4TH PLACE, 3,041 PINS FALL FOR KAADLANDS

Three thousand and forty-one ten pins sheepishly rolled over on their backs when the Kaadland five man team rolled at them yesterday in the state pin tourney at Petersen's alleys. This count put the Kaadland quintet in fourth place in the tournament standing. Werner and Krescher counted out 1,220 as their allotment in doubles, which was the day's high, and rated them among the first twenty. W. Schubert's 630 was the leading singles count for the day. Leading scores:

FIVE MAN EVENT.

Kaadland [3,041].				Mayer Furniture House [2,933].			
Kadland	221	190	204	Lock	204	184	174
Ludvig'n	186	204	195	Hanprich	211	175	180
Strum	168	244	279	Ritter	196	201	202
Albright	168	231	201	Schanz	198	215	197
Koopman	182	182	186	Bug'nh'n	207	189	200

Ketchums, 2,887; Vermont, 2,828; Citizens' State Bank, 2,816; Charles H. Webers, 2,777; La Finesta, 2,754; La Meldas, 2,722; Harry's Hat Shop, 2,712; B. V. Smoke Shop, 2,708; Irving League, 2,704.

DOUBLES.

Werner 178 197 196
Krescher ....225 219 205—1,220
Conroy—Henning, 1,154; Robin—Kaiser, 1,141; Lauchlin—Winter, 1,134; Harschenke—Kahlert, 1,133; Schubert—Goldhammer, 1,129.

SINGLES.

Schubert ....178 194 258—630
Kaiser, 627; Whitehead, 621; Orseske, 609; Peters, 598; Krescher, 595.

LUTHERAN Y. P. BALL OPENING

Six games tomorrow will tilt the lid of the Lutheran Young People's A. A. The league is divided into west and north sections.

Johnny Lavan to Become Free Agent in Ten Days

St. Louis, Mo., May 8.—Announcement of the unconditional release of Johnny Lavan, veteran shortstop of the St. Louis Nationals, who will become a free agent in ten days, providing no other National league club claims his services, was made here today. Lavan came to St. Louis in 1913 from Muskegon of the Michigan league, playing first in the American league.

Bicycle Entry Blank

TRIBUNE BICYCLE DERBY.
Humboldt Park, May 25.

☐ Boys under 16 years, 2 1-5 miles.
☐ Girls, 2 1-5 miles.
☐ Novice, 2 1-5 miles.
☐ Class A, 4 2-5 miles.
☐ Class B, 4 2-5 miles.
☐ Class C, 4 2-5 miles.
☐ Twenty-five mile handicap.

Name ....
Address ....
Club ....

Place crosses in squares opposite events in which you wish to compete. Entries close with W. H. Eckersall, Tribune Plant, on May 18.

MARQUETTE BIKE TEAM ENTERED IN TRIBUNE DERBY

The Marquette Wheelman A. A., which has made rapid strides in the bike world in recent years, will be represented by a full team in THE TRIBUNE's third annual bicycle Derby in Humboldt park May 25.

In former years this association has been responsible for several bicycle events of importance, and its riders seldom failed to win their share of prizes in every bike Derby. Among some of the stars who will ride under the colors of the Wheelmen are Clarence Peterson, L. Decardy, H. Oswald, A. Mann, P. Mann, and M. Holland. Complete entry of the team was made by H. A. Oswald, secretary of the club.

The Lincoln Park Boat club, another of Chicago's leading amateur organizations, will have five riders in the Derby, according to the entry made by Secretary Lester Ludwig. Hopes of the Lincoln Park boys, however, will center around Edward [Red] Siegler, who will ride in the four and two-fifths mile class A and the twenty-five mile handicap.

Siegler generally is considered one of the best amateur riders in the middle west, and should make a strong bid for one of the time prizes in the handicap. Other riders who will represent the Lincoln Park Boat club are Harry Templeman, Ed Wendt, Walter Wendt, and Harry Carlson.

COLLEGE TRACK MEETS.

Wabash, 81 2-3; Indiana, 44 1-3.
Nebraska, 90; Kansas, 41.

Chicago Passenger Terminal

Omaha and Sioux City

The Omaha-Sioux City Special—A solid all-steel, daily train with modern high-grade Pullman equipment. Excellent a la carte dinner in dining car—ready to serve half hour before train starts.

Lv. Chicago 6:05 p.m.
Ar. Omaha 7:34 a.m.
Ar. Sioux City 8:45 a.m.
Lv. Sioux City 5:45 p.m.
Lv. Omaha 6:00 p.m.
Ar. Chicago 8:20 a.m.

Double track and automatic block signals all the way

Fourteen Daily Trains

NORTH WESTERN

Ticket Offices 148 S. Clark St. (Tel. Dearborn 2323) Madison St. Terminal (Tel. Dearborn 2060)

Your Coat and Vest can be MATCHED WITH NEW TROUSERS
ACME PANTS MATCHING CO
20 WEST JACKSON BLVD

TRAFFIC TALKS No. 32

Prepared by the CHICAGO MOTOR CLUB

© Chicago Motor Club, 1924

The Parking Situation

With the rapid and steady increase in the number of automobiles, congestion in our loop district will bring about stagnation of our transportation facilities unless some sort of relief is forthcoming.

The Chicago Motor Club has suggested to Mayor Dever that he appoint a commission to work out a solution to the parking situation.

Such a commission co-operating with the south park board no doubt would formulate plans for a permanent parking site in Grant park which would do much to eliminate congestion.

There will be no available parking space in Grant park when the landscape work is completed, unless a strip of land is set aside for this purpose. We have suggested a strip east of the I. C. tracks from the Art institute to Van Buren street. Eventually, no doubt, an underground garage will solve the problem.

The Michigan avenue lower level from South Water street to Lake street is suitable for parking purposes, but this space has been infested with self appointed watchers on the alert for tips.

The commissioner of compensation recently issued a permit to an Andrew Craig to operate this parking space and to charge twenty-five cents for this privilege. The Chicago Motor Club protested against this arrangement, with the result that the order was rescinded within twenty-four hours.

We have also offered to Commissioner of Public Works A. A. Sprague to operate this parking space, pay sufficient guards and to make no charge of any kind to the public.

We believe the motorists of Chicago will endorse these moves on our part.

Chicago Motor Club

Affiliated with The American Automobile Association

MICHIGAN AVENUE 3254 | PHONE VICTORY 5000

CHICAGO MOTOR CLUB A. A. A.

U. S. RUGBY[...] BALKS AT [...] MOVIE MON[...]

BY DON SK[...]

[Chicago Tribune Foreig[...]
[Copyright: 1924: By The [...]

PARIS, May 8.—T[...] Rugby team tonight [...] withdraw from the Olym[...] less American movie m[...] raphers were allowed t[...] action pictures of the [...] America and Roumani[...] stadium Sunday, in opp[...] French Olympic picture[...]

"We refuse to go on t[...] American camera men [...] take movies of the gar[...] tional purposes in Am[...] Goodman, coach of the A[...] declared.

For Freedom of [...]

"We are willing to [...] chances to win the Olym[...] ship in order to fight for[...] of freedom of the press[...] raphers against the obv[...] profiteering French film [...]

The French Olympic [...] apparently scared of th[...] threat, which would co[...] two big Sunday crowds [...] Olympic a black eye. S[...] Olympic committee ton[...] Goodman to reconsider hi[...] indicated that the comm[...] close its eyes while Ame[...] men made films Sunday [...] kill the Rugby tournam[...] Americans' withdrawal.

Allan Muhr, member of [...] Olympic subcommittee, h[...] to confer with all the Ame[...] men tomorrow afternoo[...] Goodman, in an effort to [...] treaty.

French Thieves Too [...]

The American Rugby [...] robbed of more than 2[...] (about $3,500) in cash, [...] jewelry this afternoon by [...] fied thief, who entered t[...] room and ransacked the [...] clothes while they were p[...] their first Olympic game[...] Colombes stadium. The [...] supposed to guard the c[...] ing practice was asleep a[...] Cunningham was the he[...] missing 3,500 francs ($600) [...] valued at 3,000 francs ($[...] lost 1,000 francs ($160). [...] on the team lost his watch[...] and stickpin, and many of [...] bereft of their fraternity [...]

CHECKER PLA[...] "TAKES NAP" [...] THINS TITLE [...]

New York, May 8.—John[...] Buffalo was eliminated fr[...] tional checker tournament [...] defeated by Alfred Jordan[...] City.

After achieving a super[...] Horr unaccountably fell an[...] to a trap. Momentary [...] caused by a week of ste[...] was ascribed by his fri[...] cause of the error.

Mental and physical exh[...] tinues to visit the combat[...] Tanner of Chicago, Illino[...] who was eliminated, plun[...] teen hours of sound slum[...] last game, it was said. [...] house retired from the to[...] haustion two days ago.

HARPER, CHI[...] SPORTSMAN[...]

Rochester, Minn., May 8[...] Harper, Chicago sportsm[...] known on tracks in east[...] New York and Californi[...] local hospital today.

Harper has been ide[...] American horse racing a[...] a calculator and bookmak[...] he was secretary-treasure[...] ern Canada baseball lea[...] year, was connected with[...] and Hull league of Canad[...]

The body, accompanied [...] and sister, Mrs. D. G. Cal[...] was taken to Chicago [...] burial.

Stribling Down f[...] of 4, but Whale[...]

Youngstown, O., Ma[...] Stribling, Georgia light[...] won the newspaper decis[...] Conley of Spokane in a [...] bout here tonight. Str[...] down for a count of fou[...] round, but after that pu[...] at will.

Purple Track Me[...] Today for Pur[...]

Northwestern univer[...] team, twenty strong, wi[...] for Lafayette, Ind., whe[...] will face the Purdue cin[...] morrow. The Boilerma[...] the Purple in an indoor [...] copping the last race of [...]

MADE BY THE MAKERS OF ARROW COLLARS

DIX THAT NEW ARATEX SEMI SOFT COLLAR
A LOW BANDED DEEP POINTED COLLAR THAT IS FULL OF COMFORT—
35¢ Each 3 for $1.00

ENGLISH OVALS CIGARETTES

Twenty for Twenty-Five Cents

MILD by nature, mellowed by Time, and blended by Philip Morris in the good old English way; —thus, Sirs, runs the story of English Ovals Cigarettes.

Light one—and it will delight you. Smoke it through, and you'll smoke two. For never was a cigarette blended so splendidly friendly.

—Up, Jeeves, and out for a package!

Blended in the Good Old English Way
PHILIP MORRIS & CO. LTD.

W. L. Douglas $7.00 and $8.00 SHOES
Many at $5 & $6—Boys' at $4 & $4.50

STAMPING THE RETAIL PRICE AT THE FACTORY

It is important for women to know that we have in our stores a complete line of high class, up-to-date women's shoes in all the popular styles that appeal to women who want stylish, comfortable shoes at reasonable prices.

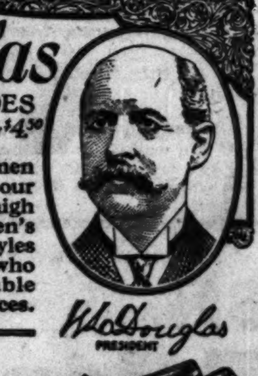

W. L. Douglas
PRESIDENT

Dupont for Men
A very stylish Cherry Red Russia Calf Blucher Oxford on a popular French last. New pattern with stitched effects. An exceptionally good value.
$7.00

Criterion for Women
A smart Walking Oxford in Russia Calf with plain toe and creased vamp which will be worn extensively this Spring with tailored suits. Very reasonably priced.
$5.00

W. L. DOUGLAS shoes are sold in 120 of our own stores in the principal cities and by over 5000 shoe dealers. Wherever you live, demand W. L. Douglas shoes. They are high-class in quality, style and workmanship. We have many smart styles for Spring, designed especially to meet the demands of young men and women, as well as the more conservative styles.

SELDOM have you had the opportunity to buy such wonderful shoe values as you will find in W. L. Douglas $7.00 and $8.00 shoes in our retail stores and in good shoe stores everywhere. Only by examining them can you appreciate their superior qualities. They are put into all of our stores at factory cost. When you buy shoes at our stores you pay only one profit.

FOR ECONOMY and dependable value, wear shoes that have W. L. Douglas name and the retail price stamped on the soles. Forty-eight years of satisfactory service and the protection afforded by the trade-mark have given the people confidence in W. L. Douglas shoes. If not for sale in your vicinity, write for Illustrated Catalog showing how to order shoes by mail. W. L. Douglas Shoe Company, 210 Spark St., Brockton, Mass.

Our Men's 35¢ Footform Hose look well and wear well.

W. L. DOUGLAS STORES IN CHICAGO:
★64 West Washington Street (In the Loop District)
135 W. Madison St. (near La Salle St.) | ★608 West North Avenue
★6302 South Halsted Street | ★1265 Milwaukee Avenue
★3303 West Roosevelt Road | 21 W. Jackson Boulevard
Stores marked with a ★ carry complete lines of W. L. Douglas Shoes for Women
OPEN SATURDAY EVENINGS

The most delicious chocolates you've ever tasted—
Aunt Mary's Home Made Chocolates
49c Pound Box
FRESH EVERY DAY—
Sold Exclusively at All United Cigar Stores

Our Trop[...] Worste[...]
are woven for [...] order in Englan[...] are noted for t[...] ness, and on ac[...] their crispness, [...] shape-holding [...]
Our finest [...] sell at $85 ar[...]
"English T[...] Ready to W[...]
Jerrem[...]
FORMAL—B[...] AND SPORT C[...]
7 North La S[...]
71 East Mon[...]
324 South Mich[...]

Chicago Passenger Terminal

Omaha and Sioux City

The Omaha-Sioux City Special—A solid all-steel, daily train with modern high-grade Pullman equipment. Excellent a la carte dinner in dining car—ready to serve half hour before train starts.

Lv. Chicago	6:05 p.m.
Ar. Omaha	7:34 a.m.
Ar. Sioux City	8:45 a.m.
Lv. Sioux City	5:45 p.m.
Lv. Omaha	6:00 p.m.
Ar. Chicago	8:20 a.m.

Double track and automatic block signals all the way

Fourteen Daily Trains

NORTH WESTERN

Ticket Offices: 148 S. Clark St. (Tel. Dearborn 2323) Madison St. Terminal (Tel. Dearborn 2060)

Your Coat and Vest can be MATCHED WITH NEW TROUSERS

ACME PANTS MATCHING CO. 20 WEST JACKSON BLVD.

...ALKS No. 32 ...by the ...OTOR CLUB ...r Club, 1924

...g Situation

...teady increase in the ...s, congestion in our ...ous stagnation of ...acilities unless some ...oming.

...Club has suggested to ...appoint a commission ...n to the parking situ-...

...co-operating with the ...doubt would formulate ...parking site in Grant ...from to eliminate con-...

...ilable parking space in ...andscape work is com-...of land is set aside for ...ave suggested a strip ...from the Art institute ...Eventually, no doubt, ...will solve the prob-...

...lower level from South ...treet is suitable for ...this space has been ...ointed watchers on the ...

...compensation recently ...Andrew Craig to oper-...and to charge twenty-...fie... The Chicago ...d against this arrange-...that the order was re-...ty-four hours.

...ed to Commissioner of ...Sprague to operate this ...sufficient guards and to ...kind to the public. ...rists of Chicago will en-...on our part.

...Motor Club ...rican Automobile Association

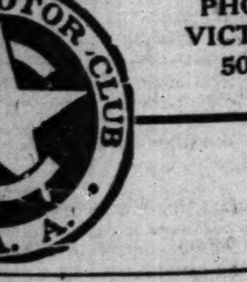

PHONE VICTORY 5000

U. S. RUGBY TEAM BALKS AT FRENCH MOVIE MONOPOLY

BY DON SKENE.

[Chicago Tribune Foreign News Service.]
[Copyright: 1924: By The Chicago Tribune.]

PARIS, May 8.—The American Rugby team tonight threatened to withdraw from the Olympic games unless American movie men and photographers were allowed to take closeup action pictures of the game between America and Roumania in Colombes stadium Sunday, in opposition to the French Olympic picture trust.

"We refuse to go on the field unless American camera men are allowed to take movies of the game for educational purposes in America," Sam Goodman, coach of the American team, declared.

For Freedom of Press.

"We are willing to forfeit our chances to win the Olympic championship in order to fight for the principle of freedom of the press and photographers against the obviously unfair profiteering French film monopoly."

The French Olympic committee is apparently scared of the Americans' threat, which would completely ruin two big Sunday crowds and give the Olympic a black eye. Scouts of the Olympic committee tonight begged Goodman to reconsider his threat, and indicated that the committee might close its eyes while American movie men made films Sunday rather than kill the Rugby tournament by the Americans' withdrawal.

Allan Muhr, member of the French Olympic subcommittee, has arranged to confer with all the American movie men tomorrow afternoon and with Goodman, in an effort to make a peace treaty.

French Thieves Too Friendly.

The American Rugby players were robbed of more than 20,000 francs (about $3,500) in cash, watches and jewelry this afternoon by an unidentified thief, who entered the dressing room and ransacked the Americans' clothes while they were practicing for their first Olympic games match at Colombes stadium. The watchman supposed to guard the clothing during practice was asleep at the switch.

Cunningham was the heaviest loser, missing 3,500 francs ($600) and jewelry valued at 3,000 francs ($500). O'Neill lost 1,000 francs ($160). Every man on the team lost his watch, cuff links, and stickpin, and many of them were bereft of their fraternity pins.

CHECKER PLAYER "TAKES NAP" AND THINS TITLE FIELD

New York, May 8.—John F. Horr of Buffalo was eliminated from the national checker tournament today when defeated by Alfred Jordan of Kansas City.

After achieving a superior position, Horr unaccountably fell an easy victim to a trap. Momentary brain fag, caused by a week of steady playing, was ascribed by his friends as the cause of the error.

Mental and physical exhaustion continues to visit the combatants. George Tanner of Chicago, Illinois champion, who was eliminated, plunged into sixteen hours of sound slumber after his last game, it was said. E. C. Waterhouse retired from the tourney in exhaustion two days ago.

HARPER, CHICAGO SPORTSMAN, DIES

Rochester, Minn., May 8.—Walter A. Harper, Chicago sportsman, widely known on tracks in eastern Canada, New York and California, died at a local hospital today.

Harper has been identified with American horse racing a long time as a calculator and bookmaker. Last year he was secretary-treasurer of the Eastern Canada baseball league, and this year was connected with the Ottawa and Hull league of Canada.

The body, accompanied by his widow and sister, Mrs. D. G. Call of Chicago, was taken to Chicago tonight for burial.

Stribling Down for Count of 4, but Whales Conley

Youngstown, O., May 8.—Willie Stribling, Georgia light heavyweight, won the newspaper decision over Billy Conley of Spokane in a twelve round bout here tonight. Stribling went down for a count of four in the first round, but after that punched Conley at will.

Purple Track Men Leave Today for Purdue Meet

Northwestern university's track team, twenty strong, will leave today for Lafayette, Ind., where the Purple will face the Purdue cinder artists tomorrow. The Boilermakers defeated the Purple in an indoor dual meet by copping the last race of the evening.

MOON MULLINS—A REAL LESSON IN SAFETY FIRST

YANKS FEEL CERTAIN OSBORNE JUMP IS O. K.

New York, May 8—[Special.]—Members of the American Olympic committee expressed confidence today that the high jumping style of Harold Osborne of Illinois A. C., holder of the world's indoor record, would be declared legal and that he would be permitted to compete in the Olympic games in Paris, despite the fact that the French have questioned the legality of Osborne's jumping.

The decision now rests with the council of the International Amateur Athletic federation, which acts as an Olympic jury in such cases. The American Olympic committee feels sure the international council, which is composed of representatives of France, Sweden, Great Britain, and Hungary, will uphold the legality of Osborne's jumping.

Harold Undaunted.

Champaign, Ill., May 8.—Undaunted by reports that his form of jumping may be questioned in the Olympic games, Harold [Rollover] Osborne, former University of Illinois high jump star and holder of the world's indoor record in the event, will try for the world's outdoor record in a special event at the Illinois interscholastic meet Saturday, May 17.

Osborne will meet Russell Smith, also a former Illinois jumper. Osborne has exceeded the world's indoor record in exhibition jumps.

The Western Style.

His style of jumping has not been questioned in the United States so far. Coach Harry Gill of Illinois said Osborne had competed unquestioned in the western conference and the Pennsylvania games. Gill recalled that Beeson's world record of 6 feet 7 5-16 inches was made in the same form, called the western style.

CHILEAN MEETS TEST TODAY IN TITLE BOUT QUEST

New York, May 8.—The first important battle of the heavyweight elimination series that will end in a championship fight for the survivor with Jack Dempsey in September takes place tomorrow night at Madison Square Garden, when Quintin Romero-Rojas, rugged Chilean, makes his American débût in a ten round match with Floyd Johnson, Iowa heavyweight.

Tom Gibbons to Referee De Paul U. Bouts Tonight

Tom Gibbons is to referee the amateur boxing card of six bouts which is to be staged tonight at 8 o'clock at De Paul university gymnasium. De Paul battlers will scrap the Indiana A. A. maulers of Gary, Ind., in five three round matches. The windup will be a five round grudge match between Warren Kriebel and Joe Healey, welterweights of De Paul, who met recently for the school title.

U. of Chicago Tildens Face Wisconsin Here Today

University of Chicago net men will compete with University of Wisconsin on the Midway courts this afternoon in what will be their first Big Ten tennis meet. The Maroons will play Capt. Eddie Wilson as first man, with Mike Hunt second.

Lists for National Open Close in 6 Days; Only 11 In

BY JOE DAVIS.

Writing under date of May 7, T. J. McMahon, executive secretary of the United States Golf association, reports that eleven entries had been received for the national open championship, which once more demonstrates how dilatory the players are in forwarding their names.

The entries for the western section of the qualifying rounds are Ira L. Couch of the Glen View club; C. H. Perkins of Brantford, Canada; Dave Robertson of Detroit; Al R. Espinoza of Chicago, W. E. Mehlhorn of St. Louis, W. C. Sherwood of Newark, O., Frank Waugh of Newark, O., and Frank Sprogell of Memphis.

Eastern Entries.

The entries for the eastern section at Worcester, Mass., are Max R. Marston of Philadelphia, national amateur champion; H. E. Green of Rockport, Mass., and Robert T. Jones of Atlanta, the national open champion, who is exempted from qualifying.

Entries will close May 14 with the United States Golf association, 110 East 42d street, so that only six days remain for the remaining 300 prospective entrants. No post entries will be accepted.

Oak Park Opens for Practice.

The Oak Park Country club, at which the western entrants will qualify on May 27 and 28, has opened its course for practice to these players.

All of the trophies competed for under jurisdiction of the United States Golf association are on exhibition at the National Golf show now running at New York. Among them is the Walker cup for the annual international team match between the United States and Great Britain; the Warren G. Harding trophy, given by the late President for the Public Links Intercity championship; the Theodore Havemeyer trophy for the national amateur championship, held by Max Marston; the open championship trophy held by Bobby Jones, the Robert Cox trophy for the women's championship, held by Miss Edith Cummings, and the James D. Standish cup, for the public links championship, held by Richard Walsh of New York.

The Chicago Dental Golf club will open its competitive season May 21 at the Green Valley Country club, Wheaton. Play will include the qualifying round and first match rounds for the Fair and Justi cups and a medal play event.

Tomorrow the Park Ridge Country club will stage a handicap in aid of the Olympic team fund.

As a preliminary to the big Olympic fund match at Edgewater on Sunday afternoon at 2 o'clock, when Jock Hutchison and Laurie Ayton will meet Chick Evans and Capt. Carter, President Jesse F. Matteson and Chick Evans will tackle Laurie Ayton and Walter Ahlschlager in the morning. Jesse and Walter are expected to do the heavy work.

HOLE-IN-ONE CLUB

DE KALB, Ill., May 8.—[Special.]—Perry W. Fisk made the second hole, 175 yards, at the Kishwaukee Country club here, in one yesterday. Witnesses were Dr. H. H. Cornforth, Dr. Rodney Wright, Mrs. Fisk, and four caddies.

Frank B. Farnsworth of the Westmoreland club has returned from French Lick Springs bearing a duly attested card which certifies he "knocked off" the thirteenth hole, 127 yards, in an ace. The testators are Louis E. Burr of Midlothian and Finley P. Mount of Flossmoor.

JACK JOHNSON, FORMER CHAMP, HURT IN AUTO

Benton Harbor, Mich., May 8.—[Special.]—Jack Johnson, former world's heavyweight champion, was injured today, when his car skidded and turned turtle on a curve near the Stanley school, a mile from this city. The car was completely wrecked. Johnson had a companion with him and both were buried beneath the machine. The colored fighter was cut about the face. Johnson was on his way to Chicago. He proceeded tonight.

Notre Dame Golfers Tackle Purple Today

Notre Dame, Ind., May 8.—[Special.]—Notre Dame will enter a new branch of sport Friday afternoon when the golf team meets the Northwestern outfit in its first collegiate competition on the Chain O'Lakes course here. The baseball nine meets Indiana at Bloomington in the third game of the season between the two teams.

Rain Halts Davis Cup Team at White House

Washington, D. C., May 8.—Exhibition tennis matches, which were to have been played on the White House courts today by members of the American Davis cup team, were called off on account of rain.

GRID COACHING COURSE AT N. U.

A six weeks' course in football coaching will be offered at Northwestern university this summer, it was announced yesterday. This is the first time that the Purple institution has taken up the teaching of the gridiron sport. Basketball coaching was an innovation last summer, but has not as yet been added to the curriculum for this season.

Coach Glenn Thistlethwaite of Northwestern will be in charge of the football course, which will extend from June 23 to Aug. 1.

AUGIE WINS AND LOSES.

New York, May 8. — [Special.] — Augie Kieckhefer took this afternoon's National Three Cushion game from George Moore here today, 50 to 31, and then was nosed out in the second encounter, 50 to 47. Augie made quick work of the first game, going out in 35 frames, but the second match dragged 68 sessions. In the afternoon Kieckhefer made a high run of 5 and in the evening Moore made a similar cluster.

NOTES OF THE CUE ROOMS.

Rose bested Fleig [250], 200 to 236 in an 18.2 balk line game at Sutton's last night. Peabody and Fleig play tonight. In three cushion games, Gardner beat Mott [27], 35 to 26, and Devereaux nosed out Kelly [35], 35 to 34.

WORLD MARK CLAIMED FOR MAROON TANKER

Harry Harkins, University of Chicago natator, unofficially bettered the world's mark in the 100 yard breast stroke at the Midway pool yesterday, navigating the distance in 1:07. This is more than a second under the time which now stands as the record. In a previous trial this week Harkins paddled the distance in 1:09.

He was timed by Mike Greenebaum, swimming coach pro tem. at Chicago, and a student.

During the conference season Harkins averaged only around 1:14, but since then he has developed a stroke which enables him to clip four seconds off of his old mark regularly. He is a junior. In the Big Ten championship he won second place.

LITTLE 19 NET TOURNEY TODAY AT NAPERVILLE

Naperville, Ill., May 8.—[Special.]—The northern sectional intercollegiate tennis tournament of the Little Nineteen opens up at the Northwestern college courts Friday afternoon and will be finished up on Saturday. Mount Morris, Lake Forest, Wheaton, De Kalb Normal, and Northwestern college will all have entries in both the singles and doubles.

SIX NATIONS IN OLYMPIC GAMES POLO MATCHES

PARIS, May 8.—Six nations will compete in the Olympic games polo matches, entries for which closed tonight. Nations participating will be Great Britain, United States, Argentina, Mexico, France, and Spain. The ponies of the Argentine team are reported already on the way to France. The competition opens June 19 and ends July 4.

Lake Michigan Yachting Association Meets Today

The annual meeting of the Lake Michigan Yachting association, which was adjourned some time ago, will be held at the Hotel Sherman today at 7:30 p. m. The most important business to be taken up will be a motion made by the Chicago Yacht club to change the basis of representation in the association. The change would give the C. Y. C. a larger representation. The motion will be opposed by some of the clubs.

LOMBARD, 12; NAPERVILLE, 8.

Naperville, Ill., May 8.—[Special.]—Although Northwestern college of Naperville came back strong during the last two innings, the locals lost their first game of baseball this season, 12 to 8, to Lombard. A muddy field helped run up the errors. Swanson, right fielder for Lombard, secured four hits in five trips to the plate, two of them doubles. Aurand, short for Northwestern, cracked out three hits in four times at bat, while Capt. Hof, second for Northwestern, secured three hits in five trips, one a triple and two doubles. Score:

Lombard	000	240	213—12	8	5
Naperville	000	100	043— 8	9	8

Woods and Waters by BOB. BECKER

CHICAGOAN BREAKS WORLD'S CASTING RECORD.

CHICAGO bait casters want the world to know that when it comes time to talking about champion bait shooters they have cause to be heard. For example, witness the feat of George G. Chatt, who broke the world's record for casting distance with a half ounce weight, by casting 291 feet. George is a member of the Illinois Casting club in Washington park.

It was a case of smashing the record set up by a fellow club when champion George got into action as previously William Stanley had broken the former world's record of 284 feet by "shootin'" for a distance of 289 feet. It's not often that records are smashed with such abandon and Chicagoans can feel proud of their record busters and champions. Mr. Chatt is president of the Illinois Casting club, while Mr. Stanley is on the board of directors.

Fred C. Berger of the Long Island Casting club recently tossed a four ounce weight 495 4-10 feet (in a contest held in Philadelphia), which is quite some record, but G. A. Cook, secretary of the Illinois Casting club, points out that it is a more difficult feat to make 291 feet with a half ounce weight than the above distance with a four ounce weight.

Chicagoans who have never visited the casting pool of the Illinois club in Washington park will find it very worth while as they are bound to see some slick performances. Beginners just learning to cast are welcome and can secure instruction from the experts.

KUCK FIRST TO ENTER STAGG'S NATIONAL MEET

Entries in Stagg's national interscholastic track and field meet, which will be held at the University of Chicago May 30 and 31, have begun to arrive. The first man to enter was John Kuck of Wilson, Kas., who last year garnered 11⅛ points in the national meet to rate as high point man.

A team composed of fourteen men is entered from Wabash, Ind. The team has men entered in all events except the hammer throw, discus and broad jump. Kuck's entries are in the javelin, discus, hammer and shot. He took first in the shotput last year, heaving the 12 pound ball 51 feet 9¼ inches.

LAKE VIEW GIRL FIVE OFF TODAY FOR CANADA PLAY

Led by Capt. Kitty Miller, the Lake View Community girl basketball team will leave for Edmonton, Alberta, Canada, today to play a girls quintet of that city on May 13 and 15. The community girls hold the Central A. A. U. girls' basketball championship. Following are the girls who will make the trip:

Kitty Miller, Elizabeth Falbisaner, Marie Curtin, Dena Schaper, Doris Marcy, Ella Smith, Dorothy Benoit, and Dorothy Stock.

"SHORTY" cops the cup

"Shorty" was the club's perpetual runner up. He was six feet tall but they called him "Shorty" because he couldn't get a bit of distance in his shots. Except for that his game was great. Then somebody tipped him off to Gray Goose and "Shorty" straightway started to hit 'em a mile. Now the president's cup gleams on his mantel at home.

You owe it to your own game to give Gray Goose a trial. Listen for the clean, sweet "click" when you hit it. Watch it carry—straight and far. A dollar ball from the core out—but costing only 75 cents.

EXTRA DURABLE in red cartons
EXTRA LONG in blue cartons

On Sale at Golf Clubs and Sporting Goods Dealers everywhere.

GRAY GOOSE

New Trousers to Match Your Coat and Vest

Bring or mail us vest or sample

Trade Mark

MATCH PANTS COMPANY

7th Floor 36 W. Randolph Dearborn 2178

1014 Consumers Bldg. 220 S. State Wabash 6252

Our Tropical Worsteds

are woven for us to our order in England. They are noted for their coolness, and on account of their crispness, for their shape-holding quality.

Our finest Porals sell at $85 and $90.

"English Topcoats Ready to Wear"

Jerrems

FORMAL—BUSINESS AND SPORT CLOTHES

7 North La Salle St.
71 East Monroe St.
324 South Michigan Ave.

Pleasing PERSONALITY TAMPA MADE Cigars

DO YOUR present cigars measure up in pleasure rendered—or do you sometimes feel that they lack something?

Personality will increase your smoking pleasure without increasing your smoke bill. 10c up—everywhere.

RYAN & RAPHAEL CIGAR CO., Distributors, Chicago, Ill.

The Harris

English sacks

Herewith the Harris, an English straight line sack suit admirably possessed of that air of careless ease that's the keynote of smart appearance today. It's particularly good looking as worn by the younger business man, to whom correct clothes are at once an asset and a pleasure. The Harris is made up in a considerable variety of the better fabrics, especially very light colored tweeds and cheviots, mostly our own importation.

$65.00

The hat shown is the Drake, $6.00

The Man's Shop
Dockstader & Sandberg
116 SOUTH MICHIGAN BOULEVARD
SECOND FLOOR

buy your semi-soft collars in the NEW E&W COLLAR PACKET for style—convenience freshness cleanliness economy and wear

3 FOR $1 ALL GUARANTEED

AN UNQUALIFIED GUARANTEE

Backed by Fifty Years of Continuous Service to Discriminating Men

THE COLLARS contained in the E & W Collar Packet have four distinctive Earl & Wilson features:

1. The lock front band, originally introduced by Earl & Wilson and patented February 1, 1898. It forces the collar neat at the top and prevents gaping and sagging.

2. Ample strength in the line of fold, where strength is needed.

3. Specially designed fabrics, as nearly indestructible as such fabrics can be made. After repeated trips to the laundry these collars will be softer, whiter and more pliable than when new.

4. A quality of texture and a method of manufacture which keep the collar upright without starch. (Many good laundries use a very thin starch to perfect the collar's finished appearance.)

Having these qualities, the collars are guaranteed, without qualification, to give the wearer entire satisfaction.

EARL & WILSON TROY, N.Y.

...t Mary's ...ome-Made ...hocolates ...9c Pound Box

EVERY DAY—
...xclusively at All
...Cigar Stores

STOCKS CONTINUE TO SWING UP AND DOWN AIMLESSLY

YESTERDAY'S AVERAGES

	High.	Low.	Close.	Net chge.
25 railroads.....	62.55	62.08	62.36	+ .02
25 industrials...	107.98	107.20	107.57	— .38
50 stocks	85.26	84.64	84.96	— .18

The New York Times.

New York, May 8.—[Special.]—On the stock exchange nothing happened today to break the deadlock of financial apathy. There were advances and declines, but in few stocks did the day's changes in either direction run beyond unimportant fractions and the total transactions made up one of the two or three smallest days of 1924.

The market again could be described only as one in which favorable and unfavorable influences are considered by the financial community to be so nearly balanced and to have been alternately so fully "discounted" as to leave prices for the moment at a standstill. The outstanding feature was the continued strength of the railroad stocks in face of further reactionary tendency among the industrial stocks. Petroleum stocks were again lower.

Franc Attracts Interest.

The interest which did not attach to the day's stock market was strongly attracted by the movement of the franc. The price, which had reached 6.64c on Tuesday and fallen to 6.24½c on Wednesday, continued its reactionary course until it touched temporarily 5.89c, going below the 6c price for the first time in nearly a month.

It recovered quickly from this low figure of the day, getting back momentarily to 6.18c and ending at 5.96½c, but the general tendency of the market seemed unmistakable. It was again observed that the extreme price was reached on Wall street after Europe's closing, the final European price having been in the neighborhood of 6.16c.

Some Apparent Causes.

A variety of causes are apparent to be assigned in a market so singularly placed as that for the franc now is, and today the new labor deadlock in the Ruhr, threatening Germany's contracted deliveries, was cited as the explanation. In an unfettered market this incident would have been reflected normally by a decline. But it is difficult not to associate so abrupt a decline with the purpose of the Bank of France to have the franc's value maintained around 6c.

The Bank of France weekly statement reported 200,000,000 francs repaid by the treasury from its borrowings of 300,000,000 in the preceding "monthly settlement week," while note circulation was reduced 51,900,000 francs after the previous week's increase of 198,700,000.

LONDON WOOL AUCTION.

LONDON, May 8.—There were 11,827 bales offered at the wool auction today. Fine wools were steady, while others were slow and irregular. Cape of Good Hope and Natal grades were mostly withdrawn owing to the high prices asked.

NEW YORK CURB TRANSACTIONS

Thursday, May 8, 1924.
[By Associated Press.]

Days sales 250,100
Bonds, par value $461,000

	Sales.	High.	Low.	Close.
INDUSTRIALS.				
Am G & El new.	100	66⅝	66⅝	66⅝
Am Haw S S...	200	11½	11½	11½
Am Lt & Tr.....	100	125	124½	124½
Am Pow & Lt..	50	258	251½	251½
Am Cynamid Co.	20	105	103	103
Borden's C Milk.	120	126¼	124	124¼
Bridgept Mach..	100	8	8	8
Br Am Tob coup	900	23⅜	23¼	23⅜
Brk City R R...	200	12	11½	12
Candy Prod	2,800	1½	1¼	1¼
Childs Co new..	200	32	32	32
Comm Pow Corp	60	81	81	81
Doehler D Cast..	2,700	20¼	19⅝	20
Dubilier C & R..	2,700	33⅜	32¼	32¾
Du Pont Mot....	500	2⅛	1⅞	2⅛
Durant Mot	700	16⅝	16¼	16⅝
El B & Sh pfd..	30	99½	98⅞	99½
Elec Ry Sec.....	240	16	15½	16
Fairbks M & Co.	100	25½	25½	25½
Fed Lt & Trade.	10	78	78	78
Gillette Saf Raz.	10	266	266	266
Glen Alden Coal	6,200	99½	96	99
Goodyear Tire...	200	10¼	10	10
Hazeltine Corp..	400	17½	17¼	17¼
Heyden Chem ...	500	1⅛	1⅛	1⅛
Hudson Co pfd..	500	28	27⅞	27⅞
Hud & Man.....	1,800	15½	15⅛	15⅜
Hud & Man pfd.	100	54⅝	54⅝	54⅝
Kresge Dep Sto..	200	50	50	50
Lehigh Pow Sec	300	61¼	61	61
Leh Val C Co w i	3,900	29¼	28⅜	29¼
Mesabi Iron	3,600	2⅜	2⅜	2⅜
Midvale Stl Del.	100	22⅛	22⅛	22⅛
Natl Tea Co.....	180	373	362	373
N J Zinc........	10	138	138	138
N Y Tel pfd....	25	109⅝	109⅝	109⅝
Peerless Mot ...	400	18⅛	18	18
Radio Corp	1,000	3⅜	3⅜	3⅜
Do pfd	1,900	4⅛	4⅛	4⅛
Richmond Radia	400	17¼	16	17
Rickenb Mot....	100	7⅛	7⅛	7⅛
Rocky Mt S & R	1,200	1⅛	1⅛	1⅛
Do pfd	1,100	1⅛	1⅛	1⅛
Silica Gel Pr ctf	100	24	24	24
Singer Mfg	10	134½	134½	134½
South C & I.....	8,000	.08	.05	.08
Stand Pl Glass..	100	32	32	32
Tell El Pw 2d pf	50	63	63	63
Tob Prod Exp..	100	4⅝	4⅝	4⅝
Un Bakeries	700	62¼	62	62¼
Do pfd	300	89⅝	89½	89⅝
Un Ret Candy...	300	5	5	5
U S L & H......	100	.73	.73	.73
Univ P & R.....	200	15¼	15¼	15¼
U S Fd ctfs w i	100	7⅝	7⅝	7⅝
Ward Bak Cor A	100	66	66	66
Do B	100	17	17	17
STANDARD OILS.				
Anglo Am Oil...	100	16½	16½	16½
Atlantic Lobos..	100	3	3	3
Buckeye P L...	120	63	62	63
Chesebr Mf w i.	600	49⅝	49½	49½
Eureka P L....	40	96½	96½	96½
Humble Oil	200	38	38	38
Imp Oil Canada.	105	103	102½	103
Int Pet	2,000	18¼	18	18
Magnolia Pet ...	50	134½	134	134½
Nat Trans	100	22¾	22¼	22¼
Ohio Oil	200	63	62½	63
Penn Mex Fuel.	500	38⅛	37⅞	38⅛
Prairie O & G...	820	221½	218	220
Prairie P L....	90	103	102¼	103
Solar Ref	10	193	193	193
Stand Oil Ind....	11,200	58¼	57½	58¼
Do Kansas...	300	40½	40½	40½
Do Kentucky.	900	104	103⅛	103⅜
Do Nebraska.	20	234	234	234
Do New York	1,300	39¼	38⅞	39¼
Do Ohio	10	289½	289½	289½
Swan & Finch...	30	47	46	47
Vacuum Oil.....	1,200	61⅜	60⅝	61⅜
INDEPENDENT OILS.				
Brit Con Oil Flds	500	2⅛	2⅛	2⅛
Cities Service ...	30	142½	142	142
Cities Serv B ctfs	200	14¼	14⅛	14¼
Cities Serv pfd...	400	13⅛	13⅜	13⅜
Creole Syndicate.	1,700	5⅛	5	5
Cons Royalty ..	300	1¼	1¼	1¼
Derby Oil	3,100	4⅛	4	4
Engineers Petro..	13,000	.11	.10	.11
Gilliland Oil ctfs.	300	3⅜	3⅜	3⅜
Gulf Oil	300	58⅝	58½	58½
Hudson Oil	8,000	.04	.03	.03
Lago Pet	15,900	4⅝	4⅝	4⅝
Mex Panuco	200	1⅛	1⅛	1⅛
Mexico Oil	8,000	.12	.12	.12
Mountain Prod..	1,200	19	18⅞	18⅞
Mutual Oil ctfs..	5,600	10¼	10	10⅛
New Bradford ...	200	5½	5⅜	5⅜
N M & A Land Co	300	7⅛	7	7⅛
Omar Oil	1,000	.68	.68	.68
Penn Beaver	1,000	.40	.40	.40
Pennock Oil.....	500	14⅝	14½	14½
Red Bks Oil new	900	21¼	20⅝	20⅝
Royal Canadian..	1,700	4	3⅞	4
Salt Creek Prod..	1,100	24⅞	24½	24⅞
Sunstar Oil	10,000	23	21	22
Seabd Oil & Gas.	7,400	59	50	59
Wilcox Oil	900	5¼	5¼	5¼
Woodley Pet ...	1,700	11½	11	11½
MINING.				
Arizona Globe...	2,000	.05	.04	.04
Black Oak.......	500	.68	.68	.68
Canario	800	2¼	2	2¼
Cent Am Mines..	200	1⅛	1⅛	1⅛
Cons Cop Min....	700	2½	2⅜	2⅜
Cortes Silver	17,000	.38	.35	.37
Cresson Gold ...	300	3⅝	3⅝	3⅝
Diam Black Butte	5,000	.13	.13	.13
Emma Sil Mines.	1,000	2	2	2
Engin Gold Min..	500	15⅝	15½	15⅝
Goldfield Cons ..	6,000	.04	.03	.03
Goldfield Flor....	2,000	.15	.14	.14
Hard Shell Min..	2,000	.02	.02	.02
Harmill Div Min.	5,000	.07	.07	.07
Hecla Min	200	8⅛	8⅛	8⅛
Hilltop Min	10,000	.02	.02	.02
Hollin Gold Mine	200	12⅝	12⅝	12⅝
Iron Blossom ...	1,000	.27	.27	.27
Jer Verde Div..	2,200	98	92	97
Jib Cons	5,000	.18	.15	.15
Kay Copper	14,200	1¹⁄₁₆	1¹⁄₁₆	1¹⁄₁₆
Lone Star	500	2	2	2
Mason Valley ...	200	1⅝	1⅝	1⅝
Metal Prod	800	2	1⅞	2
National Tin	6,000	.09	.08	.09
Nevada Hills	1,000	.27	.27	.27
New Dominion...	3,200	2½	2¼	2½
Nipissing	100	6⅛	6⅛	6⅛
Ohio Copper	1,400	.80	.78	.79
Red Warrior	3,000	.30	.30	.30
San Toy	1,000	.03	.03	.03
Sil King Div reor	1,000	.02	.02	.02
Silversmith	1,000	45	45	45
Tonopah Divide.	1,000	.22	.22	.22
Tonopah Exten.	200	2¹⁄₁₆	2¼	2¼
United Eastern.	100	.59	.59	.59
Unity Gold	100	1¹⁄₁₆	1¹⁄₁₆	1¹⁄₁₆
Walker Min......	100	3½	3½	3½
Wenden Cop Min	1,400	1⅝	1⅝	1⅝
West End Cons.	1,100	.50	.50	.50
West End Ext..	8,000	.03	.03	.03

BONDS.

No. Thou.	Sales.	High.	Low.	Close.
1	Allied Packer 6s....	56	56	56
88	Am Gas & Elec 6s.	94½	94	94½
4	Am Roll Mills 6s..	99½	99½	99½
5	Am Sum Tob 7½s.	92	92	92
17	Anaconda Copper 6s.	101½	101¼	101¼
2	Anglo Am Oil 7½s..	102¾	102¾	102¾
16	Assoc Sim Hdw 6½s	90½	90	90½
8	Atl Gulf & W I 5s.	54¼	54¼	54¼
5	Beaver Board 8s.....	73	72½	73
6	Beth Steel 7s 1935.	103	103	103
3	Can Nat Ry eq 7s.	109⅝	109¼	109¼
10	Cities Serv 7s "C".	95	95	95
2	Cities Serv 7s "D"...	91½	91½	91½
3	Con Gas Balt 5½s..	99⅝	99⅝	99⅝
4	Con Gas Balt 6s....	103¼	103¼	103¼
42	Con Gas Balt 7s....	106½	106⅜	106½
3	Con Pap & Bag 6½s	93	92⅞	93
8	Deere & Co 7½s....	99⅝	99⅝	99⅝
5	Detroit City Gas 6s.	101	101	101
12	Dunlap Tire & R 7s.	91½	91	91½
24	Duq Light 5½s w i.	100	99⅞	100
1	Fed Sugar 6s 1933.	97⅛	97⅛	97⅛
3	Fisher Body 6s 1926.	101¼	101¼	101¼
5	Fisher Body 6s 1928.	100⅛	100⅛	100⅛
2	Gair Robert 7s ...	95½	95½	95½
6	Galena Signal Oil 7s.	104⅛	104⅛	104⅛
5	General Pet 6s......	96½	96½	96½
2	Grand Trunk 6½s..	106	106	106
16	Gulf Oil 5s	95⅝	95½	95⅝
13	Kennecott Copper 7s.	105¼	105⅛	105
4	Lehigh Pwr Sec 6s.	99⅝	99½	99⅝
7	Lehigh Val Harb 5s	98⅜	98¼	98⅜
3	Lib McN & Lib 7s.	99⅝	99⅝	99⅝
4	Manitoba 7s	97	96½	96⅝
1	Morris & Co 7½s...	94	94	94
12	Nor States Pwr 6½s	98⅛	98⅜	98⅜
9	Ohio Pwr 5s "B"...	87½	87½	87½
5	Park & Tilford 6s..	94¼	94¼	94¼
5	Penn Pwr & Lt 5s..	90¼	90¼	90¼
33	Pub Ser C of N J 7s.	106⅝	106½	106½
2	Pure Oil 6½s.......	94⅝	94⅝	94⅝
2	St Oil N Y 7s 1926.	103	103	103
2	St Oil N Y 7s 1929.	106½	106½	106½
3	St Oil N Y 7s 1930.	106¼	106¼	106¼
2	St Oil N Y 7s 1931.	106⅝	106¼	106⅝
4	St Oil N Y 6½s...	106⅝	106⅝	106⅝
13	Swift & Co 5s......	91½	91	91
14	Un El L & P 5½s..	95½	95¼	95¼
4	Un Rys of Hav 7½s.	107¼	107	107¼
5	Vacuum Oil 7s......	107	107	107
2	Webster Mills 6½s.	101	101	101
	FOREIGN.			
11	Comp Azuc 8 7½s.	98	98	98
5	King Nether 6s	90	90	90
11	Rep Peru 8s	99½	99	99
4	Swiss 5½s	97⅝	97⅝	97⅝
9	Swiss 5s	98⅝	98⅝	98⅝
4	Solvay & Co 6s....	99½	99⅛	99¼

METAL MARKETS.

NEW YORK, May 8.—COPPER—Steady; electrolytic, spot and nearby, 13¾c; futures, 13⅝@13½c. TIN—Easy; spot and nearby, $46.62; futures, $45.37. IRON—Steady; prices unchanged. LEAD—Steady; spot, 7.25@7.50c. ZINC—Steady; East St. Louis, spot and nearby, 5.75@5.80c. ANTIMONY—Spot, 8.75c.

LONDON.—COPPER—Standard spot, £63; futures, £63 17s 6d; electrolytic, spot, £68 15s; futures, £69 5s. TIN—Spot, £224 2s 6d; futures, £224 2s 6d. LEAD—Spot, £27 15s; futures, £26 15s. ZINC—Spot, £29 15s; futures, £30.

ST. LOUIS, Mo.—[Special.]—LEAD—Dull, 7.25c. ZINC—Slab quiet, 5.90c.

INVESTORS GUIDE

Answers are based upon information which THE TRIBUNE believes correct, but beyond care in securing it THE TRIBUNE assumes no responsibility.

Inquiries must bear the signature and address of writer. Answers of public interest will be published; those not of general interest will be mailed if stamped, self-addressed envelope is inclosed. Address letters to Investors' Guide.

[Copyright: 1924; By The Chicago Tribune.]

Gillican-Chipley.

H. F. B.—The Gillican-Chipley company is a very large producer of turpentine and rosin. The business of the present company was founded in 1902. It has extensive turpentine rights in the southern pine belt. The company is issuing $2,500,000 first mortgage and collateral trust 7 per cent bonds, due 1934, to retire outstanding indebtedness and provide additional working capital. These bonds are secured by a first mortgage on its entire property, appraised at a value, after depreciation, of $1,143,053. They are further secured by pledge of all the $810,000 first mortgage bonds of the Acme Products company [a subsidiary] and of all stocks and partnership interests owned by the company in subsidiaries, valued at $4,466,844. This makes a total valuation of $6,419,897 in back of the bonds. Net tangible assets, after giving effect to this financing, are $6,864,171, or $2,745 for each $1,000 bond. Consolidated net earnings [after federal taxes at present rates] for the last six calendar years averaged $520,752 per annum or over 3 times annual interest requirements on these bonds. A sinking fund provides for the retirement of nearly 70 per cent of the issue prior to maturity. The company has contracts which it estimates will give it a net cash income, from a subsidiary, in excess of the total amount of this bond issue during the life of the bonds. The bonds may be converted into stock at $25 per share during the next five years. These bonds are a suitable investment for a business man's funds.

Increase in Security Banks' Capital Urged

Directors of the Security Bank of Chicago yesterday recommended an increase in the bank's capitalization of from $500,000 to $700,000. Directors of the Second Security bank recommended an increase of from $250,000 to $350,000. Meetings of the stockholders will be held on June 11 for consideration of the proposals.

This Never Happens to
BRASS

Everything in modern plumbing is well-nigh perfect—all but the most important part, the pipe that circulates the water.

When that pipe is iron or steel, rust follows as certainly as night follows day.

Iron or steel pipe soon becomes clogged with a spongy, red mass; the flow of water is reduced and becomes discolored by rust.

Finally, rust eats through the pipe. Costly repairs and replacements result.

"How can I avoid this rust expense?" you ask your plumber.

"By installing Brass pipe," he will tell you.

While other metals more or less feebly resist rust, *Brass pipe simply does not rust at all.*

Save money by using Brass pipe.

Brass and Copper are cheaper because you pay for them only ONCE.

COPPER & BRASS
RESEARCH ASSOCIATION
25 Broadway - New York

Write for free copy of new book—"Brass Pipe"

$7,000,000

Florida Western & Northern Railroad Company

First Mortgage Sinking Fund 7% Gold Bonds

Series A carrying title to Common Stock of the Florida Land & Development Company, which stock in the amount of 10 shares of each $1,000 bond will be deposited with the Trustee, deliverable, without cost, not later than May 15, 1929, or on prior redemption of the bond.

Dated May 15, 1924 — **Due May 15, 1934**

Coupon bonds of $1,000, registerable as to principal. Callable at 104 and accrued interest on any interest date on 60 days' notice up to and including May 15, 1930, and thereafter, prior to maturity, at ½ of 1% less for each subsequent half year. Interest payable May 15 and November 15. The corporation will pay the Federal Normal Income Tax, deductible at the source, up to 2% and will refund the Pennsylvania Four-Mills Tax and the State Tax in Connecticut up to four mills, and the Massachusetts Income Tax up to 6%, annually if application is made within sixty days after payment. Principal and interest payable at the office of Dillon, Read & Co., New York. It is expected that application will be made in due course to list these bonds on the New York Stock Exchange. The Chase National Bank of the City of New York, Corporate Trustee.

The Florida Western & Northern Railroad will be leased to Seaboard Air Line Railway Company at minimum net annual rental of $800,000

Unconditionally guaranteed as to Principal, Interest and Sinking Fund by Indorsement by Seaboard Air Line Railway Company

Annual Sinking Fund of $210,000 to purchase or redeem bonds beginning May 15, 1926

For details regarding this issue of bonds, we call attention to the letter of Mr. S. Davies Warfield, President of the Seaboard Air Line Railway Company, which he summarizes as follows:

THE PROPERTY

The Florida Western & Northern Railroad will form an integral extension of the main line of the Seaboard Air Line Railway from Coleman, Florida, south to West Palm Beach, thus giving the Seaboard Air Line its own line from Richmond to West Palm Beach (954 miles) on the east coast of Florida, making this line strategically of prime importance from the standpoint of both freight and passenger traffic.

In connection with the Tampa line of the Seaboard Air Line the Florida Western & Northern Railroad will form the only line of railroad across the southern portion of the Peninsula of Florida, and will shorten the present railroad route between West Palm Beach and Tampa by 326 miles and will reduce the present passenger train schedule of 24 hours to approximately 6 hours.

The new line traverses a rich citrus fruit and vegetable producing territory much of which is now without railroad facilities, the traffic from which in large part will move the full length of the Seaboard Air Line's main line.

It is estimated that the aggregate annual earnings of the Florida Western & Northern Railroad Company and the Seaboard Air Line Railway Company earnings on traffic interchanged with the Florida Western & Northern will be $4,407,200 gross revenue and $1,712,900 net revenue. These estimates are concurred in by Coverdale & Colpitts, Consulting Engineers.

LEASE AND GUARANTEE

The Seaboard Air Line Railway Company will lease the Florida Western & Northern Railroad for 999 years at a net rental after maintenance, taxes, etc. of not less than $800,000 a year. Income of the Seaboard Air Line Railway Company in 1923, after payment of all rentals, amounted to $8,367,625 before interest.

In addition to its obligations under the lease, the Seaboard Air Line Railway Company will guarantee by indorsement the Series A Bonds in respect of principal, interest and sinking fund.

THE LESSEE COMPANY

The Seaboard Air Line Railway Company operates 3,572 miles of railroad and earned in 1923 $52,249,110 operating revenues, resulting in a surplus of $2,272,380 over all fixed charges. It has just completed a car purchase and rebuilding program which has provided 15,420 new or rebuilt cars, as a result of which its net operating revenues will be substantially increased through the reduction of car rentals. In the first three months of 1924 the Seaboard Air Line earned $2,871,136 applicable to interest as compared with $1,742,519 in the corresponding period of 1923. Fixed interest charges called for $1,645,286.

The Seaboard Air Line Railway, as of December 31, 1923, had cash on hand totaling $4,921,792. Net current assets amounted to $5,107,810.

SECURITY

These bonds will be the direct obligation of the Florida Western & Northern Railroad Company, secured by a direct first mortgage on approximately 238 miles of railroad built with low grades and laid with 100-lb. rails and on all railroad property hereafter acquired, and will be further secured by the pledge of the lease of the railroad to the Seaboard Air Line Railway Company, and of all the common stock of Florida Western & Northern Railroad Company.

FLORIDA LAND & DEVELOPMENT COMPANY

The Florida Land & Development Company will promptly purchase upwards of 150,000 acres of land (already having under option or control an acreage in excess of this amount), most of it heretofore without railroad facilities, along the right of way of the Florida Western & Northern Railroad. This land is exceptionally well adapted to the growing of citrus fruit and vegetables and is susceptible of intensive agricultural development. It is proposed to sell the land when its value has been enhanced by the easy accessibility afforded it by the new railroad. The Seaboard Air Line Railway Company will subscribe at par for $2,000,000 of the preferred stock of the Land Company, as required to enable it to complete its contemplated land purchases. In connection with its subscription for preferred stock, the Seaboard Air Line Railway Company will acquire 140,000 shares (the entire authorized issue) of the common stock of the Land Company, of which 70,000 shares, or 10 shares for each bond, will be set apart, by deposit with the Trustee, for the holders of the Series A Bonds. Thus one-half the profit in the Land Company will accrue to the benefit of the holders of the Series A Bonds through delivery of such stock to the bondholders, without cost, not later than May 15, 1929.

We offer these bonds for delivery when, as and if issued and received by us, subject to the approval of our counsel and of the issue by the Interstate Commerce Commission. Dillon, Read & Co. Interim Receipts or Temporary Bonds of the company will be delivered.

Price 100 and Interest

Further information is contained in a circular which may be had upon request

Dillon, Read & Co. — **Ladenburg, Thalmann & Co.**

The statements herein have been accepted by us as accurate but are in no event to be construed as representations by us.

CARPET COMPANY
Alexander Smith & Sons

285-295 FIFTH AVENUE (30th-31st Streets) NEW YORK

May 6th, 1924

On Monday, May 12th

at **10:00 A. M.** and following days we will offer at

AUCTION

through

WILMERDING, MORRIS & MITCHELL
At 285-295 FIFTH AVENUE
(30th-31st STREETS)

our stock and production, consisting of about

45,000 Bales Axminster Rugs
40,000 Bales Tapestry and Velvet Rugs

Terms, 4% September 1st, 1924

Anticipation permitted at rate of 7% per annum

Payment required in New York Funds

All Goods sold F.O.B. Mills — Bill of Lading constitutes delivery

SAMPLES now ready for inspection

ALEXANDER SMITH & SONS CARPET CO.

WE ANNOUNCE THE REMOVAL OF OUR OFFICES
TO SUITE 610
CORN EXCHANGE BANK BUILDING
134 SOUTH LA SALLE STREET
TELEPHONE STATE 5100
GOODWILLIE & CO.
INVESTMENT SECURITIES
CHICAGO — MILWAUKEE

Motor Trucks

An opening for a live organization to secure the distribution for one of the most popular line of motor trucks on the market for Chicago and surrounding territory, now in operation and well organized with hundreds of satisfied users. Parts, sales and service department will pay overhead. This is an unusual opportunity and will require a man or men capable of doing things in a large way and financially responsible.

Address G F 140, Tribune

PACKERS SECURITIES SPECIALISTS
Information—Quotations
Phone, Wabash 3185
TRUE-WEBBER & CO.
INVESTMENT BONDS
208 SOUTH LA SALLE ST. CHICAGO

UNITED STATES post office, South Chicago, Ill. Office of custodian, March 20, 1924. Sealed proposals will be received at this building until 2 o'clock p. m., May 15, 1924, and then opened, for furnishing electric current, gas, water, removing ashes and rubbish, and washing towels during the fiscal year ending June 30, 1925. The right to reject any and all bids is reserved by the Treasury Department. David Farvial, Custodian.

CONTINENTAL MOTORS CORPORATION
SEVEN PER CENT SERIAL GOLD NOTES
Notice of Redemption

NOTICE IS HEREBY GIVEN, as provided in Article Fourth of the Trust Agreement dated as of April 1, 1920, made by CONTINENTAL MOTORS CORPORATION to Continental and Commercial Trust and Savings Bank, as trustee, covering the issue of $5,000,000 principal amount of Seven Per Cent. Serial Gold Notes, that the CONTINENTAL MOTORS CORPORATION has elected to exercise the right conferred on it by said Trust Agreement and will pay off and redeem, on June 4, 1924, all of the unmatured above mentioned Seven Per Cent. Serial Gold Notes which may be outstanding on said date, at 101% of the principal amount thereof, together with accrued interest to said June 4, 1924, and such Notes shall cease to draw interest after such date.

Holders of the said Notes are hereby notified to present said Notes for payment and redemption on June 4, 1924, at the office of the Continental and Commercial Trust and Savings Bank, Chicago, Illinois. Notes surrendered for redemption should have attached all coupons maturing on and after October 1, 1924.

CONTINENTAL MOTORS CORPORATION,
By R. M. SLOANE, Treasurer.
Dated April 3, 1924.

REAL ESTATE LOAN DEPARTMENT
CHICAGO TRUST COMPANY
Arthur B. Cody, Vice President
Hiram S. Cody, Vice President
Low Rates — Easy Terms
We specialize in re-financing loans on completed buildings for Insurance Companies.
Fourth Floor
Southeast Corner Monroe and Clark Sts.

U. S. Engineer Office, 537 South Dearborn Street, Chicago, Illinois. Sealed proposals will be received here until 10 A. M., Standard Time, June 2, 1924, and then opened, for the construction and delivery of one 80-foot steel barge. Further information on application.

Subscribe for The Tribune

RITCHIE PRINCIPLES
Make Your Principal Safe

WE specialize in First Mortgage Real Estate Bonds secured by three story apartment buildings in the finest locations in Chicago and suburbs.

RITCHIE
BOND & MORTGAGE COMPANY
3 No. La Salle Street, Chicago

"Security Our First Consideration"

Redemption Notice
CITY OF PORTO ALEGRE
Forty-Year 8% Sinking Fund Gold Bonds
External Loan of 1921

NOTICE IS HEREBY GIVEN that $10,000 face amount of the above described bonds have been drawn for redemption on June 1, 1924, in accordance with the provisions of Article 8 of the General Bond securing the same, numbered as follows:

$1,000 BONDS

338	783	1822
396	1147	1836
641	1219	2049

$500 BONDS

153 — 174

The above bonds with June, 1924, and subsequent coupons attached, are required to be presented at the offices of Ladenburg, Thalmann & Co., No. 25 Broad Street, New York City for redemption at 103% and accrued interest. Interest on said bonds will cease on June 1, 1924.

LADENBURG, THALMANN & CO.,
Fiscal Agents for the Municipality of Porto Alegre.
25 Broad Street, New York.

Advertise in The Tribune

TALK OF WAG[E]
REDUCTIONS
GETTING LO[...]

TALK OF WAGE REDUCTIONS IS GETTING LOUDER

BY O. A. MATHER

With slackening in industrial production and a defined downward trend in commodity prices, talk of wage readjustments and reductions in some of the basic industries is becoming more insistent. Some moderate reductions already have been made in the textile industry.

Yesterday it was reported that reductions in the steel industry are under consideration. The independent mills were said to be particularly under the necessity of effecting economies. The Steel corporation, according to Chairman Gary, has not considered any reduction. A dispatch from Haverhill, Mass., stated a board of arbitration recommended a net wage reduction of 20 per cent in third grade textile factories.

Bank Position Strong.

That this country's banking system now is in the strongest position since our entry into the world war is revealed by the weekly report of the federal reserve system. The ratio of reserves to liabilities stands at 82.4 per cent, compared with 82 in the preceding week. Easy credit rates and absence of inflation are indicated.

The consolidated statement of the twelve reserve banks shows loans declined $6,900,000 and bills bought dropped $37,198,000. Government securities increased $9,222,000. Earning assets receded $34,876,000. Gold and total reserves expanded $9,217,000 and $9,499,000 respectively. Deposits fell $11,029,000, with member bank reserve credits gaining $8,580,000, but government and other deposits falling $14,122,000 and $5,487,000 respectively. Note circulation declined $1,014,000. The Chicago bank showed an increase of $9,367,000 in loans and respective decreases of $14,489,000 and $5,595,000 in reserves and note circulation.

National Tea Cuts Melon.

Dividend news was cheerful yesterday. The National Tea company declared a 150 per cent stock dividend on the common stock, payable June 5 to stock of record May 20. The quarterly cash dividend of $5 recently declared will now be changed to $2 a share on the increased stock issue.

The Alabama Great Southern declared extra dividends of one-half of 1 per cent on both common and preferred stocks. The road is controlled by the Southern railway. The extra dividends make up for a cut from 7 to 6½ per cent in 1921. The Federal Light and Traction company declared an extra of 75 cents on the common stock, payable in 6 per cent cumulative preferred stock.

Oil Production Increases.

Another increase in petroleum production and some curtailment in crude oil takings by refineries were reported. Daily average gross crude oil production last week totaled 1,949,050 barrels, an increase of 8,000 over the previous week. Output east of the Rocky mountains increased 6,200 barrels and California production gained 1,700 barrels. Both imports and receipts of California oil at Atlantic and Gulf ports increased.

Figures given out on the copper trade showed that while sales fell off in April as compared with March, they did not get down to a parity with the reduced production schedule which went into force last autumn. Surplus stocks were reduced during April 18,000,000 pounds to the lowest total since the war. Domestic consumption for the four months ended April 30 again struck a new high record.

MONEY AND EXCHANGE

Money in Chicago firm at 5@5½ per cent on collateral; commercial paper, 4½@5 per cent, 5@5½ per cent over the counter; bankers' acceptances, 3½@3⅝ per cent; New York exchange, by wire, par; by mail, 14@22c discount. Chicago bank clearings yesterday were $91,700,000, compared with $153,000,000 a week ago and $106,900,000 a year ago.

NEW YORK MONEY MARKET.

NEW YORK, May 8.—Prime commercial paper, 4½ per cent. Bar silver, domestic, 64⅝c. Mexican dollars, 49⅝c. Call money steady; high, 3½ per cent; low, 3½; ruling rate, 3½; closing bid, 3½; offered at 3¾; last loan, 3½; call loans against acceptances, 3¼; time loans, steady; mixed collateral, 60-90 days, 4¼; 4-6 months, 4½.

BANK OF FRANCE STATEMENT.

PARIS.—The weekly statement of the Bank of France shows the following changes in francs: Gold in hand increased 80,000; silver in hand increased 74,000; notes in circulation decreased 91,968,000; treasury deposits decreased 337,370,000; bills discounted decreased 718,628,000; advances increased 160,590,000; the state repaid the bank 200,000,000 francs.

BANK OF LONDON STATEMENT.

LONDON.—The weekly statement of the Bank of England shows the following changes, in pounds: Total reserve increased 452,000; circulation decreased 399,000; bullion increased 52,114; other securities decreased 785,000; other deposits increased 1,581,000; public deposits decreased 532,000; notes reserve increased 452,000; government securities increased 1,395,000. The proportion of the bank's reserve to liabilities this week is 18.51 per cent; last week it was 18.30 per cent. Rate of discount, 4 per cent.

FOREIGN EXCHANGE.

Closing foreign exchange in amounts of $25,000 or over between banks, as quoted by the Illinois Merchants' Trust company:

London—	May 8.	May 7.	Wk. ago.	Yr. ago.
Cables	437	438¾	439	460⅝
Checks	436¾	438½	438¾	460½
Paris—				
Cables	6.03	6.47½	6.50¾	6.59¾
Checks	6.02	6.46½	6.49¾	6.59
The following quotations are for checks:				
Italy	4.48	4.49½	4.49	4.80
Antwerp	4.96	5.23½	5.43½	5.71
Swiss	17.80	17.82	17.79	17.98
Holland	39.44	37.51	37.52	39.07
Sweden	26.40	26.49	26.41	26.57
Norway	13.90	13.95	13.84	16.68
Denmark	17.00	17.07	16.94	18.70
Spain	13.82	13.88	13.79	15.22
Austria	.00145	.00145	.00145	.00145
Germany	23¼ cents per trillion			.0027
Greece	2.19	2.12½	2.05¾	1.39
[illegible]	[illegible]	[illegible]	[illegible]	[illegible]

*Per thousand discount. All other quotations are values in American cents.

BOSTON STOCK MARKET

[Quotations by Paine, Webber & Co.]

[illegible]	[illegible]	[illegible]	[illegible]	[illegible]

IN FOREIGN STOCK MARKETS

LONDON, May 8.—[illegible]

PARIS.—[illegible]

NEW YORK STOCK TRANSACTIONS

Thursday, May 8, 1924.

Div. pd. per share.	Bid.	Asked.	Description.	Sales.	High.	Low.	Close.	Net chge.	Close May 10, 1923.
[illegible]	[illegible]	[illegible]	[illegible]	[illegible]	[illegible]	[illegible]	[illegible]	[illegible]	[illegible]

OTHER NEW YORK BONDS

[illegible]	[illegible]	[illegible]	[illegible]	[illegible]

DIVIDENDS DECLARED

Stock.	Rate.	Period.	Payable.	Stock of record.
[illegible]	[illegible]	[illegible]	[illegible]	[illegible]

U. S. TREASURY STATEMENT

WASHINGTON, D. C., May 8.—[illegible]

COFFEE MARKETS.

NEW YORK, May 8.—COFFEE—[illegible]

RUBBER MARKET.

NEW YORK, May 8.—RUBBER—[illegible]

NEW YORK BOND TRANSACTIONS

Thursday, May 8, 1924.

UNITED STATES GOVERNMENT WAR LOANS.

Sales in thous.	Issue.	High.	Low.	Close.	Net chge.	Yield.	Close May 10, 1923.
[illegible]	[illegible]	[illegible]	[illegible]	[illegible]	[illegible]	[illegible]	[illegible]

Note—Prices on United States government bonds, including net changes, are quoted in 1-32d of 1 per cent.

GENERAL BOND MARKET.

FOREIGN.

No. thou.		High.	Low.	Close.
[illegible]	[illegible]	[illegible]	[illegible]	[illegible]

DOMESTIC.

[illegible]	[illegible]	[illegible]	[illegible]	[illegible]

CHICAGO STOCK TRANSACTIONS

Thursday, May 8, 1924.

Day's sales, shares ....12,500 Total, 1924..................[illegible]
Year ago ....84,000 Previous year ....[illegible]

Chicago stocks were again dull yesterday with price changes fractionally lower. Union Carbide and Yellow Manufacturing closed with net declines of ⅛ each, and Yellow Cab, Boone Woolen Mills, and Stewart-Warner ¼ off each. On small sales, United Light and Power A declined 1⅛, and Kellogg Switchboard & Supply descended a point. U. S. Gypsum gained a point. The Illinois commerce commission authorized the Public Service Company of Northern Illinois to purchase the Wenona Light and Power company in Wenona, Marshall county, and in East Wenona, La Salle county, for $42,500.

Div. paid per share.	Div. yield.	Bid.	Asked.	Description—	Sales.	High.	Low.	Close.	Net chge.	Close May 10, 1923.
[illegible]	[illegible]	[illegible]	[illegible]	[illegible]	[illegible]	[illegible]	[illegible]	[illegible]	[illegible]	[illegible]

*Ex dividend. †Pays extra dividend. ‡Pays stock dividend.

BONDS.

Int. paid.	Pct. yield.	Bid.	Asked.	Issue.	Sales.	High.	Low.	Close.	Net chge.	Close May 10, 1923.
[illegible]	[illegible]	[illegible]	[illegible]	[illegible]	[illegible]	[illegible]	[illegible]	[illegible]	[illegible]	[illegible]

When one speaks of "Safe Securities" the definition of the term is bound to be flexible, dependent upon the conception of the word "safety" held by the person defining the term. Just for example, the term in the lexicon of Mitchell-Hutchins means vastly more than the legal safety involved in the percentage of collateral behind a loan, or other standard requirements that are demanded of all security issues. We count good management, sincerity of purpose, previous business record, character of product and conservative expansion policies as definite factors of safety—and look for them behind the securities that we purchase for our own account.

Investment Suggestions

Hotel Sherman Co. 1st 6s @ 100 & Int.
Kingdom of the Netherlands 6s @ 98½ & Int.
Southern Pacific Co. Equip. 5s @ 100 & Int.
Penick & Ford, Ltd., Inc. 6½s @ 98 & Int.

Mitchell, Hutchins & Co., Inc.
Rookery Bldg. CHICAGO Tel. Wabash 3823

RITCHIE PRINCIPLES Make Your Principal Safe

WE specialize in First Mortgage Real Estate Bonds secured by three story apartment buildings in the finest locations in Chicago and suburbs.

RITCHIE BOND & MORTGAGE COMPANY
5 No. La Salle Street, Chicago

"Security Our First Consideration"

Advertise in The Tribune

PROPOSED TAX ON PROFITS CALLED AID TO WEALTHY

BY SCRUTATOR.

The senate proposal to levy a graduated tax up to 40 per cent on the undistributed profits of corporations, income by its nature destined for reinvestment in productive undertakings, ought to be entitled an amendment to increase the cost of living, to deprive the American family of new conveniences and luxuries, to increase the laboriousness of the housewife's calling, to create a rigid caste of rich, to perpetuate "trusts," and to increase bonded debt and interest charges.

It strikes at the industrial principles and practices that have made American civilization distinctive. It creates a condition, which if it had prevailed in the past would probably have retained in the luxury class such things as washing machines, phonographs, vacuum cleaners, and radio sets. Under such a tax system the automobile in America would be what it is everywhere else, a rich man's plaything.

A graduated tax on corporate surpluses will not affect the big corporation engaged in an already developed industry in any such manner as it will the new concern starting out to make a new article or to make an old product in a new and better way. The big corporation has credit. It can borrow money for needed extensions and make the consumer pay the interest.

The tax on surplus in a measure protects it from the competition of ambitious young concerns which have no such credit resources and must finance themselves.

This of course tends to concentrate wealth and to crystallize caste—to exalt money and credit and to discount brains and daring.

The invention, production, and introduction of new things to make life easier for the great masses of the people, who cannot command costly personal service or costly forms of mechanical service, have in most cases depended upon the ability of the pioneer producer to plow back into his plant and sales organization the extra large profits only possible in the early stages of such an industry, when the product is a luxury and can command a luxury price.

Such profits have in America almost invariably been used to create more plant, to enhance efficiency, to enlarge production, to lower prices, and to create more general demand.

Nearly every pioneer producer of a new article or process has had to operate that way. He has always been convinced of the merit of his product and the potential demand for it, but the cases in which he has been able to convince the masters of credit are so rare as to be almost negligible. The history of nearly all such enterprises is that some personal friend or little group of men and women of meager means have been the only ones who could be persuaded to get in on the ground floor, and such businesses have been built upon reinvested profits.

Even now auxiliary improvements of articles or processes controlled by big corporations which first occupied the main field often fail of adoption or lie in disuse for many years.

Senate radicals now propose to increase the inertia which any new enterprise must overcome by adding a penalty.

Any graduated system of taxation which touches income, even that destined for consumption, has a penalizing effect upon enterprise, but to apply such a system to funds which are accumulated for productive purposes is to attack the foundations of the American standard of living.

At the risk of useless repetition of what has been said several times in this column, the economic proposals of the present crop of "progressives" can help only one class of men—that is, the so-called masters of "finance capital," against whom "progressives" rage. If we are traveling toward a credit oligarchy in this country it is not financiers and bankers who are responsible, but their professional baiters.

The financiers do not seem to desire either the power or the responsibility that is being thrust upon them by such legislation.

CORPORATION EARNINGS

UNDERWOOD TYPEWRITER.

Net profits was $841,929 after expense and depreciation, but before federal tax for the March quarter, equal after preferred dividends to $1.94 a share, par $25, on $10,000,000 common stock, against $842,389, or $8.62 a share, par $100, on $9,000,000 common in the first quarter of 1923.

WELLS FARGO.

Net income was $859,377 for the year 1923, equal to $3.58 a share on $11,983,700, par $50, capital stock outstanding, against net income of $1,281,286, or $5.34 a share on $23,967,400, par $100, capital stock outstanding in 1922.

SOUTHWESTERN POWER AND LIGHT.

Gross income was $11,502,806 for the twelve months ended March 31, compared with $10,290,367 in the preceding year. Balance after taxes, before interest and depletion, was $5,404,727, against $4,572,015, the year before.

MOTHER LODE COALITION MINE.

For the year ended Dec. 31, 1923, deficit was $76,513 after taxes, depreciation, depletion, against deficit of $272,249 in 1922.

CHARLES F. NOBLE OIL AND GAS.

Net operating profits for the first quarter are $161,000.

SHATTUCK-ARIZONA COPPER.

For the quarter ended March 31, 1924, net earnings were $76,002 after expenses, but before depreciation, depletion, and deferred development; gross was $327,928.

AUTO KNITTER HOSIERY.

For the quarter ended March 31, 1924, the company reports a net loss of $10,884 after depreciation and reserve for bad debts, but before federal taxes, compared with a net income of $108,614, equal to $1.08 a share on the 100,000 shares of no par stock, for the corresponding quarter last year.

NOTICE

PROPOSALS FOR RECLAMATION OF PARK GROUND BY DREDGING LEVI CARTER PARK.

Sealed proposals are invited and will be received by the City Clerk of the City of Omaha, Nebraska, for bids for the filling in and reclamation of park ground at Levi Carter Park by means of dredging the lake in said park, as per plans and specifications on file in the office of the City Engineer, copies of which will be supplied on request.

To reclaim public and private ground surrounding Carter Lake would require more than one million cubic yards of material, of which approximately half would be on public ground and half on private ground. In the year 1924, the City of Omaha proposes to reclaim as much public ground as can be done for the sum of $46,000, with the expectation of continuing the work in 1925 by an appropriation which may be made in that year. In addition, the City will assist the contractor unofficially in making arrangements with private owners for the reclamation of private ground, on one side of the lake.

Proposals must be sealed, marked "Proposal for Reclamation of Levi Carter Park by dredging Carter Lake"; must be addressed to James P. Hoctor, City Clerk, Omaha, Nebraska, and must be on file in his office on or before May 13, 1924, at 10 o'clock a. m., and as evidence of good faith and guarantee that contract will be entered into, should award be made thereon, each bid must be accompanied by a certified check in the sum of $2,500, made payable to the City of Omaha.

The Council reserves the right to reject any or all bids.

Published in accordance with Resolution No. 2417, Series 1924.

JAMES P. HOCTOR, City Clerk.

Government Crop Report for May

The crop reporting board of the United States department of agriculture makes the following forecasts and estimates from reports of correspondents and field statisticians. The final outturn of the crop may be larger or smaller than the amount given above according as conditions developing during the remainder of the season prove more or less favorable to the crop than in an average year. Details for winter wheat states follow:

	—Acreage 1924— Pct. lost.	Acres for harvest.	—Condition May 1— 1924, pct.	1923, pct.	10-yr. av., pct.	Forecast 1924, May 1 condition, bushels.	Harvested production 1923, bushels.	Farm price April 15. 1924, cents.	1923, cents.
New York	3.8	366,000	82	84	89	690,300	7,895,000	110	129
New Jersey	4.0	*71,000	87	84	88	1,279,000	1,480,000	120	131
Pennsylvania	3.0	120,300	85	81	88	20,246,000	24,168,000	110	126
Delaware	5.0	99,000	88	89	87	1,481,000	1,908,000	110	125
Maryland	3.8	475,000	85	83	87	7,429,000	10,426,000	105	126
Virginia	5.0	735,000	82	86	90	8,197,000	11,145,000	116	132
West Virginia	10.0	195,000	75	79	90	2,091,000	2,964,000	110	134
No. Carolina	3.0	507,000	87	88	89	4,720,000	6,038,000	130	146
So. Carolina	5.0	144,000	80	83	82	1,463,000	1,925,000	140	175
Georgia	42.0	81,000	73	82	84	692,000	1,739,000	138	160
Ohio	12.0	2,212,000	76	69	84	32,782,000	42,588,000	100	123
Indiana	9.0	1,845,000	78	78	84	25,904,000	34,188,000	100	124
Illinois	17.0	2,425,000	70	81	84	33,950,000	60,534,000	100	118
Michigan	1.0	904,000	89	80	84	15,287,000	16,456,000	98	122
Wisconsin	3.0	80,000	92	85	86	1,270,000	1,122,000	102	110
Minnesota	5.0	89,000	89	78	85	1,623,000	1,504,000	98	107
Iowa	2.5	396,000	91	88	88	8,108,000	13,708,000	91	103
Missouri	7.0	2,069,000	79	87	86	24,027,000	37,882,000	100	114
So. Dakota	10.7	80,000	87	76	87	1,204,000	924,000	90	96
Nebraska	3.0	2,908,000	89	67	85	46,586,000	28,220,000	88	102
Kansas	4.5	9,406,000	88	77	84	13,409,200	83,678,000	92	103
Kentucky	25.0	434,000	69	86	88	3,743,000	7,688,000	112	131
Tennessee	14.0	319,000	74	88	87	2,620,000	4,508,000	122	134
Alabama	26.0	14,000	75	82	84	118,000	200,000	116	190
Mississippi	50.0	2,000	83	84	86	28,000	60,000	....	....
Texas	2.0	1,212,000	90	85	78	17,235,000	16,370,000	106	112
Oklahoma	2.0	3,307,000	91	83	86	44,238,000	36,300,000	98	103
Arkansas	5.0	59,000	81	86	90	573,000	770,000	106	122
Montana	6.0	761,000	90	78	87	12,328,000	12,546,000	91	97
Wyoming	3.0	16,000	94	81	92	286,000	225,000	90	93
Colorado	4.5	1,375,000	94	65	88	27,142,000	12,720,000	82	100
New Mexico	10.0	110,000	93	63	83	1,790,000	446,000	110	118
Arizona	2.0	31,000	90	95	91	796,000	1,092,000	140	119
Utah	2.0	149,000	93	90	94	2,494,000	2,945,000	94	104
Nevada	2.0	3,000	98	95	95	70,000	77,000	125	142
Idaho	4.0	353,000	91	92	94	7,549,000	11,004,000	75	102
Washington	18.0	1,278,000	83	88	90	28,640,000	37,015,000	82	106
Oregon	1.0	887,000	96	95	95	19,755,000	21,725,000	84	112
California	54.0	318,000	64	88	84	4,253,000	16,157,000	111	119
U. S. totals	7.6	36,898,000	84.8	80.1	86.3	553,013,000	572,340,000	95.8	108.4

WINTER WHEAT 553 MILLION BU; 19 MILLION SHORT

A winter wheat crop of 553,000,000 bu, or 7,000,000 bu less than indicated by private estimates, was suggested by the government May report, given to the trade yesterday. It showed 4,000,000 bu in excess of the April figures, 23,000,000 bu less than in May last year, and 19,000,000 bu short of the harvest of 1923.

Acreage of winter wheat remaining for harvest is 36,898,000, the smallest since 1913, when it was 33,618,000 acres. The 1910-14 average was 33,653,000 acres. There was a loss of 3,035,000 acres or 7.6 per cent from that seeded last fall. Last year's harvested acreage was 39,522,000. The average acreage harvested during the last ten years was 39,222,000 acres, and the average abandonment 10.6 per cent.

Illinois Condition Low.

Condition of winter wheat on May 1 was 84.8, compared with 83 in April, 80.1 in May last year and a 10 year average of 86.3. Lowest condition is found in the middle west, ranging from 70 to 78, Illinois making the poorest showing. Its estimated crop is 33,950,000 bu, or 26,585,000 bu less than last year.

In the southwest conditions are 88 to 91, Kansas being the lowest. On the Pacific coast it ranges from 91 to 96, with the exception of Washington which is 83 wtih 28,640,000 bu, or 9,000,000 bu short of last year, and California with only 64, and a prospective crop of 4,253,000 bu, or 12,000,000 bu short of 1923.

Big Crop in Southwest.

The big feature of the report is that Kansas, Oklahoma and Nebraska have 225,000,000 bu, or 76,000,000 bu more than last year. Kansas alone has 134,000,000 bu or 50,000,000 bu more than the 1923 harvest. As these three states raise the exportable surplus of hard winter for the country their showing is of unusual importance, especially when the five states east of the Missouri river have only 137,000,00 bu, or 62,000,000 bu less than last year's harvest.

Pacific coast states counting Montana have a promise of 100,000,000 bu, or 11,000,000 bu short of last year.

Rye Yield Smaller.

Yield of rye is estimated at 61,739,000 bu, compared with 63,000,000 bu harvested last year. Condition is 88.2 against 83.5 in April, 85.1 last year and a 10 year average of 90. Condition of hay lands was 86.4, against 87 last year and a 10 year average of 90.1.

Spring plowing is somewhat ahead of the average, 71.5 per cent being completed by May 1, compared with 68.9 last year and a 10 year average of 71.2 while 58.1 per cent of the planting was finished by that date against 55.4 in 1923, and an average of 58.2 per cent.

Farm reserves of hay on May 1 were 12,823,000 tons, a decrease of 569,000 tons as compared with last year and a 5 year averageo f 12,452,000 tons.

$10,000,000 Loan in U. S. Negotiated by Sweden

A $10,000,000 loan to Sweden, placed privately, and negotiations for a $9,000,000 loan to the government of the Argentine nation were reported yesterday. The Swedish loan was arranged by the International Acceptance Bank, Inc., and Dillon, Reed & Co.

Negotiations far the Argentine loan, it was stated, have not yet reached a stage where anything definite can be said. A report from London indicated that Argentina might receive a loan of more than $100,000,000 there.

Wills Sainte Claire, Inc., Shows Profit for 1924

Marysville, Mich., May 8.—Wills Sainte Claire, Inc., earnings for the first quarter of 1924 show a substantial profit, with cash on hand upwards of $2,000,000 and no indebtedness other than current accounts. According to A. H. Moorman, treasurer, the company is in a strong financial position, with current assets approximately eight to one over current liabilities. Since the first of the year the company has operated at a profit and March earnings were at a higher rate than ever before.

The Pennsylvania Building

NEW YORK

First Mortgage Fee 6% Sinking Fund Bonds

Dated May 1, 1924 Due May 1, 1939

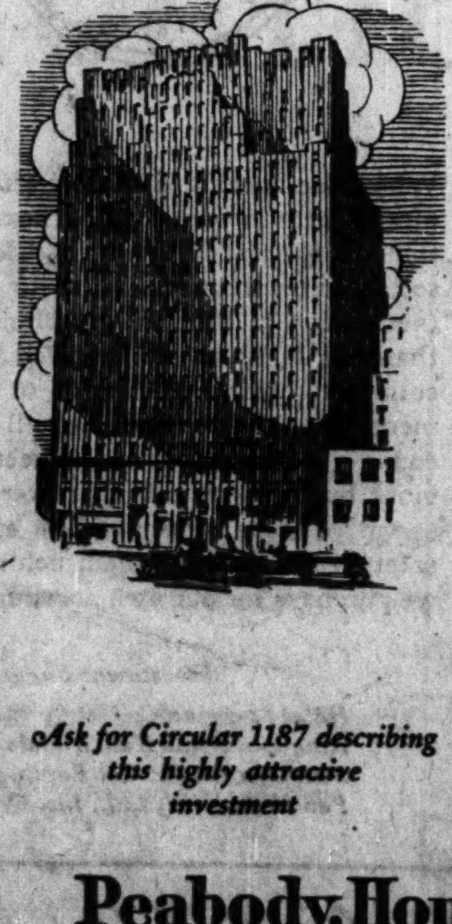

Amount of Issue—$4,000,000.

Rate—6%.

Security—Closed first mortgage on land and The Pennsylvania Building owned in *Fee Simple*.

Location—Opposite North Entrance to Pennsylvania Railroad Terminal. Frontage of 154 feet on 34th Street and 75 feet on 35th Street, New York City.

Valuation of Security—$6,250,000.

Estimated Net Income—$750,000, Maximum interest charge $240,000.

Sinking Fund—Annually commencing May, 1926. Sufficient to retire at par 37½% of the issue by maturity.

Description of Building—Twenty-two story office-loft building to be erected.

Ownership—A prominent New York company which erects buildings for its own investment.

Price—98 and accrued interest yielding about 6.20%.

Ask for Circular 1187 describing this highly attractive investment

Peabody, Houghteling & Co.

Established 1865 - Incorporated 1918

10 SOUTH LA SALLE STREET, CHICAGO

New York Detroit Milwaukee St. Louis

DOWN TREND IN CATTLE CHECKED; HOGS ARE HIGHER

CHICAGO LIVE STOCK

HOGS.

RECEIPTS [estimated], 32,000.

Bulk of sales	$7.40@ 7.60
Heavy butchers	7.50@ 7.65
Butchers, 180@250 lbs.	7.45@ 7.65
Heavy and mixed packing	6.90@ 7.35
Rough, heavy packing	6.70@ 6.85
Medium weights	7.30@ 7.50
Light bacon, 160@190 lbs.	7.30@ 7.55
Selected, 140@155 lbs.	6.90@ 7.30
Pigs, poor to fancy, 50@135 lbs	5.00@ 6.80
Stags, subject to dockage	5.00@ 6.00

CATTLE.

RECEIPTS [estimated], 10,000.

Prime steers, 1,100@1,500 lbs.	11.70@12.35
Good to choice, 1,050@1,500 lbs	9.50@11.80
Poor to good, 900@1,400 lbs.	7.70@10.60
Yearlings, 700@1,150 lbs.	9.25@11.50
Low grade killing steers	5.50@ 7.60
Bulk of beef steers	8.65@11.25
Fat cows and heifers	4.25@10.00
Canning and cutting cows	2.40@ 4.00
Poor to fancy calves	5.50@11.00
Poor to fancy bulls	4.00@ 7.75
Stockers and feeders	5.85@10.25

SHEEP AND LAMBS.

RECEIPTS [estimated], 13,000.

Wethers, poor to best	8.00@11.75
Ewes, fair to best	6.50@ 9.50
Lambs, poor to best culls	10.75@13.00
Western lambs	16.50@17.25
Yearlings, all grades	11.50@14.50
Native lambs	13.50@16.75

Shorn stock quotable at $1.50@2.50 below foregoing quotations.

COMPARATIVE PRICES.

HOGS—Bulk of sales	$7.35@7.55
One month ago	7.30@ 7.55
One year ago	7.40@ 7.75
CATTLE—Bulk of beef steers yesterday	8.65@11.25
One month ago	8.75@11.75
One year ago	8.50@10.15
SHEEP—Western range lambs yesterday	16.50@17.25
One month ago	16.15@17.00
One year ago	14.75@15.80

After an active and unevenly higher start yesterday's hog market weakened in midsession, closing with sales 5@10c lower than best time of the morning, when some transactions showed 15c gain over low time Wednesday. More than a dozen loads averaging 240@348 lbs sold up to $7.65. Day's average advanced 5c to $7.50, being highest in over a month, against $7.20 low day last week. Buyers all favored better grades and neglected poorer kinds practically all day.

General trade in cattle was fairly active with the downturn in values checked after a steady break since Monday. Receipts were moderate at 10,000 but quality graded poorest of the week, only four loads selling above the $11 mark, with $11.35 top for full carload lots. Six 1,400 lb steers sold at $12.00 Butcher stock was strong for better grades and weak for common and thin kinds. Calves closed 25@50c higher.

Lamb Trade Uneven.

With sheep receipts first four days of the week about 9,000 greater than a week ago and the proportion of wool lambs considerably larger than earlier in the week, the lamb market reached, after a strong opening and closed largely 10@15c below general selling previous day. Choice light shorn lambs on the early strength established a new high mark for the year at $15.80; bulk sold at $14.25@15.25 later. Wool lambs topped at $17.25, against $17.35 previous day.

Scarcity caused further strength in aged sheep values, in spite of narrow outlet for mutton. Top 170 lb wool ewes reached $9.25 and choice 128 lb shorn stock, $8.65. Choice 85 lb shorn yearlings and two year old wethers sold at $12.75.

Seven western markets received 28,000 cattle, 87,000 hogs and 26,000 sheep, against 22,000 cattle, 87,000 hogs and 28,000 sheep, the previous Thursday and 27,000 cattle, 70,000 hogs and 25,000 sheep, a year ago.

Receipts at Chicago for today are estimated at 3,000 cattle, 24,000 hogs, and 13,000 sheep, against 2,981 cattle, 18,643 hogs and 6,577 sheep, the corresponding Friday a year ago.

Yesterday's Hog Purchases.

Hog purchases yesterday by Chicago packers and others follow:

Armour & Co.	1,700	Miller & Hart	600
Anglo-Amer.	500	Independ. P. Co.	600
Swift & Co.	2,900	Brennan P. Co.	1,400
Hammond Co.	1,500	Others	2,500
Morris & Co.	2,500	Shippers	6,000
Wilson & Co.	2,000		
Boyd-Lunham	1,100	Total	26,000
West. Pkg. Co.	1,800	Left over	14,000
Roberts & Oake	1,200		

LIVE STOCK MOVEMENTS AT CHICAGO.

Receipts—	Cattle.	Calves.	Hogs.	Sheep.
Wed., May 7	11,731	1,731	21,398	14,205
Est., May 8	10,000	5,000	32,000	13,000
Week so far	55,544	17,130	137,516	58,028
Week ago	43,897	18,303	123,255	49,101
Year ago	51,424	18,786	148,492	49,816
Shipments—				
Wed., May 7	3,674	60	3,691	3,443
Est., May 8	4,000	20	6,000	4,000
Week so far	18,253	151	28,862	16,901
Week ago	15,318	18	33,874	15,867
Year ago	14,294	113	18,177	16,500

RECEIPTS AT TWENTY MARKETS.

Combined receipts of cattle, hogs, and sheep at twenty markets follow:

	Cattle.	Hogs.	Sheep.
Est., May 8	36,000	121,000	36,000
Week ago	30,000	121,000	38,000
Year ago	35,000	104,000	36,000
Wk. so far	227,000	589,000	174,000
Week ago	212,000	604,000	195,000
Year ago	193,000	634,000	181,000
1924 to date	4,277,000	16,853,000	4,598,000
1923	4,308,000	16,063,000	4,828,000

Monthly average weight of hogs at leading markets follow:

	Apr., 1924	Mar., 1924	—April— 1923	1922	1921
Chicago	235	234	239	242	237
Kansas City	1.96	109	190	203	217
Omaha	248	243	255	256	259
St. Joseph	240	243	239	242	*241
Sioux City	244	237	253	259	261
St. Paul	208	203	218	225	208

OUTSIDE LIVE STOCK MARKETS.

Strong to 10c higher values were quoted at leading centers. Receipts and prices follow:

HOGS.

	Receipts.	Top.	Bulk.
Kansas City	7,500	$7.30	$7.00@7.25
Omaha	12,000	7.20	6.90@7.15
St. Louis	11,000	7.60	7.30@7.60
St. Joseph	5,000	7.25	7.00@7.25
Sioux City	10,000	7.15	6.95@7.15
St. Paul	9,500	7.20	7.00@7.15
Indianapolis	7,000	7.75	7.60@7.75
East Buffalo	2,000	8.20	8.00@8.15
Pittsburgh	2,000	8.05	7.90@8.00
Cleveland	3,000	7.90	7.85@7.90
Cincinnati	6,100	7.90	7.80@7.90
Louisville	2,000	7.75	7.65@7.75

CATTLE.

Little change was reported at outside points. Receipts and prices follow:

	Receipts.	Beef steers.	Cows and heifers.
Kansas City	3,000	$7.25@12.00	$4.00@8.60
Omaha	5,200	7.20@11.90	3.95@8.50
St. Louis	2,500	7.35@11.75	4.10@8.75
St. Joseph	1,400	7.15@11.00	3.85@8.30

SHEEP.

Sheep and lamb values were generally steady. Receipts and prices follow:

	Receipts.	Lambs.	yearlings.
Kas. City	3,500	$11.60@16.50	$4.00@12.00
Omaha	6,000	11.50@16.75	3.90@11.90
St. Louis	300	12.00@17.00	3.85@12.10
St. Joseph	3,000	11.50@16.00	3.75@11.85
E. Buffalo	800	12.50@15.75	6.00@13.00

SUGAR MARKETS.

NEW YORK, May 8.—SUGAR—Raw steadier; spot prices advancing ⅛c to the basis of 5.90c for Cuban, duty paid. Raw futures declined 3@7 points under scattered liquidation, and final prices were unchanged to 6 poitns net higher. Refined sugar unchanged at 7.407.50c for fine granulated. Refined futures were nominal. Raw prices follow:

	Sales.	High.	Low.	Close.	Prev. close.
May	1,150	4.10	4.10	4.17	4.12
July	19,900	4.28	4.19	4.28	4.22
September	15,300	4.33	4.22	4.32	4.27
December	2,850	3.99	3.90	3.99	3.97
March	2,650	3.46	3.43	3.47	3.46

BUS LINE PURCHASE AUTHORIZED.

The Illinois commerce commission has authorized the Illinois Power and Light corporation to purchase the capital stock of the Borden Bus Line company of Decatur for $16,50.

PRODUCE MARKETS

Demand for butter was slightly better in all markets and no material change in prices was noted. Offerings were not large. Small lots of New Zealand, Danish and Argentine were sold at New York. Holders of cheese advanced, asking prices ¼@½c at Philadelphia, while Chicago and New York were steady to firm.

Fresh egg prices were unchanged, with a moderate demand. Receipts, 23,124 cases. Sales of 42 cars of storage packed firsts for May delivry were made at 24⅜@24½c, and 15 cars June at 23⅞@24½c.

Offerings of live poultry were light and unchanged prices were easily secured. Receipts, 1,380 coops.

Rain interfered with trading in potatoes to some extent, but prices showed no change. Receipts, 46 cars, with 200 cars on team track.

WHOLESALE CREAMERY BUTTER PRICES

	—Chicago— Whole milk.	Centralized.	New York.	Boston.	Philadelphia.
93 score	....	....	39	....	39½
92 score	36	....	38	38¼	39
91 score	35½	....	37¾	38	38
90 score	35	36½	37½	37½	37
89 score	34½	35½	37¼	37	36½
88 score	33½	....	37	36½	36
87 score	32½	....	36½	36	35½

BUTTER PRICES TO CHICAGO RETAILERS

Score—	Tubs.	Prints.	Cartons.
Best [92-94]	.38 -39	39½-40½	40 -41
Good [89-91]	.37 -38	38½-39½	39 -40

WHOLESALE CHEESE PRICES.

	Chicago.	*Wisconsin.	New York.	Philadelphia.
Flats	....	17½	16½-17½	18 -18½
Twins	17¾-18	17	....	....
S. Dais.	18 -18¼	17½	18½-19	18½-19
D. Dais.	17¾-18	17¼	....	....
Y. Ams.	....	17¼	19½-20	....
Lghns.	18 -18¼	17½*	....	18½-19
Sq. Pts.	....	18	....	....

*Previous day.

POULTRY—WHOLESALE.

Turkeys	20c	Roosters	15c
Hens	25@26½c	Ducks	23@28c
Broilers	45@52c	Geese	16c

EGGS.

Extras	28@29c	Dirties	19½@20c
Ex. firsts	22½@23c	Checks	19½@20c
Misc. firsts	21½@22c		

VEGETABLES.

Beets, Texas, bu	$1.50@2.25
Cabbage, crate	4.75@5.50
Carrots, southern, brls	6.00@7.00
Cauliflower, California, crate	2.00@3.50
Celery, Florida, crate	4.25@5.50
Cucumbers, 2 doz., hothouse	3.75@4.50
Eggplant, crate	2.50@4.30
Lettuce, head, crate	3.50@4.25
Lettuce, leaf, box	.45
Peppers, crate	4.50@6.00
Onions, Texas, crate	1.50@2.25
Radishes, hamper	.50@ .25
Spinach, bu	1.00@1.50
String beans, hamper	3.00@6.00
Tomatoes, 6 baskets	6.50@7.50
Turnips, bu	.75@1.00

GREEN FRUITS.

Apples, brl	2.50@6.00
Grapefruit, crate	3.00@5.00
Lemons, box	3.50@5.00
Oranges, box	3.00@5.75
Pineapples, crate	3.25@5.00
Strawberries, case, 24 pints	2.50@4.00

POTATOES.

White, 100 lbs	1.10@1.50
New, box, Florida	2.75
Sweet, hamper	6.00

DRESSED BEEF.

	No. 1.	No. 2.	No. 3.
Ribs	29	26	14
Loins	40	35	16
Rounds	16½	15½	10½
Chucks	12	11	8
Plates	11	9	5

VEALS.

50@60 lbs	7@8c	80@110 lbs	.11@13c
70@80 lbs	9@10c	140@175 lbs	7@9c

OUTSIDE PRODUCE MARKETS.

NEW YORK, May 8.—EGGS—Steady, receipts, 41,436 cases. POULTRY—Live steady, broilers, by express, 30@50c. Dressed poultry quiet, prices unchanged.

PETITIONS IN BANKRUPTCY.

Abraham Cadden, merchant, 402 South Cicero avenue; liabilities, $5,502; assets, $3,225.

James L. Bannon, civil engineer, Joliet; liabilities, $77,077; assets, $2,500.

John J. Fenzey, 3757 Wentworth avenue; liabilities, $4,014; assets, $282.

DRY GOODS AND GARMENT NEWS

[Copyright: 1924: Fairchild News Service.]

NEW YORK.—Sellers reported increased interest in spot and nearby heavyweight burlap from South American and domestic houses. Buyers are said to have paid 6.95c for 10½s in bond, and were bidding 7.55c for spots. Asking prices were reported generally at 7.65c for spot heavies and 5.65c for spot 8s. Calcutta cables reported May-June shipments at 5.65c for 8s and 7.40c for 10½s. Goods in second hands were offered at a 5 point shading. The trading in both Calcutta and New York was fair.

NEW YORK.—There was no change in the gray goods market. Inquiry was quiet and there was practically no trading.

WASHINGTON.—At the request of the American Nitrogen Products company of Seattle and with the approval of the tariff commission, the President has advanced the duty on sodium nitrate from 3 to 4½ cents a pound. This chemical is an important ingredient in azo dyes.

COTTONSEED OIL.

NEW YORK, May 8.—COTTONSEED OIL—Easier today under local selling, prompted by easier crude markets, a poor cash demand and bearish reports relative to sentiment at the New Orleans convention. Closing prices were 8@12 points lower. Sales, 5,100 brls. Prime crude, 8.12½@8.37½c; prime summer yellow spot, 9.95@10.25c; May closed 9.90c; July, 10.02c; September, 10.17c, and October, 9.62c, all bid.

Business Opportunity

The time in which bids may be filed for the following named properties and good-will of the American Hominy Company has been extended to May 15th. Inventories of the several properties will be mailed on request.

ROLLED OATS MILL

(DAVENPORT, IOWA)

Twelve hundred barrel Mill plant (760x260), consisting of nine brick buildings, modern mill construction, reinforced concrete storage elevator of 300,000 bushels capacity; additional storage space 100,000 bushels; trackage facilities for 25 to 30 cars at a time; motor driven modern equipment for the production of rolled oats and package corn goods for table use, and feeds of various kinds. Plant ready for immediate resumption, skilled operating staff available.

WHEAT AND CORN MILL

(DECATUR, ILLINOIS)

Exceptionally well-built plant for manufacture of wheat flour, corn flour, corn meal and corn grits, capacity 1,200 barrels flour and 12,000 bushels corn; storage elevator 300,000 bushels capacity with complete drying unit; modern electric equipment. Plant ready for immediate capacity operation.

CORN PRODUCTS PLANT

(INDIANAPOLIS, INDIANA)

12,000 bushels capacity corn products plant, and 75,000 lbs. daily capacity specialty mill; equipped for manufacture of corn-flour and meal, corn grits, hominy flakes, corn and bean oil, and corn syrup. Seven brick, steel and concrete buildings covering six acres of ground; 3,000 feet switch track and plant switch engines; particularly efficient power plant.

MILL SITE ACREAGE

(TERRE HAUTE, INDIANA)

Four and one-eighth acres of ground, site of a burned mill; also six tile grain tanks and elevator complete; 7,500 bushel Hess dryer complete with building; and the following equipment: 1 Babcock & Wilcox 250 H. P. boiler, 2 Atlas boilers 250 H. P.; 1 water softener and heating unit complete; 1 low pressure 350 K W Generator set with condensers.

COUNTRY ELEVATORS

(SHELBYVILLE, INDIANA)

"A" Elevator has 35,000 bushel dump crib with elevator and complete equipment for handling all kinds of grain; a small house and trackage for fifteen cars. "B" Elevator has 10,000 bushel capacity; fair warehouse, office building and scales. Both elevators are located on land owned by the American Hominy Company.

BRAND AND TRADE-MARKS

Hudnut Brand—For both wheat and corn goods.

Wheat Flour Brand—"Daily Bread," Wright's Excellent and Wright's Choice; Matchless; Pride of Decatur; Valor, and "Lady Lite" (self-raising Flour).

Corn Products Brand—Cerealine; Hexagon Brand; Snowflake Brand; Pelican Brand; Quick Malt; Golden Glory, Goldfinch and Golden Eagle Brand; Panistoe; Cream of Maize; Amhoco; "Over the Top."

Feeds—Homcoline; Valor, Oxo, Hextite, Boxer, Maizeline; Aza; Siou; and "Atta Boy."

Miscellaneous—"Leech" (paste); Ajax (core and facing binding); Homco (core oil).

Address

CHICAGO TITLE & TRUST COMPANY

69 West Washington Street, Chicago, Illinois

as

Trustee in Bankruptcy, American Hominy Company

Subject to prior sale and advance in price:

	Price and Interest	Yield About
Commonwealth of Massachusetts 4s, 1950	103¼	3.80%
State of New York 4½s, 1942	103⅝	4.00
State of Kansas 4½s, 1949	103	4.30
State of Minnesota 4¼s, 1944	98¾	4.35
State of Iowa 4½s, 1934	101¼	4.35
Chicago, Ill., Sanitary District 4s, 1934-41	....	4.35
State of North Carolina 4¾s, 1963	102¾	4.60
State of South Dakota 5¼s, 1931	101¾	4.95
Baltimore & Ohio, S. W. Div., 1st 3½s, July, 1925	98⅝	4.95
Canadian Pacific Consolidated Debenture 4s, Perpetual	80¼	4.98
Lake Shore & Mich. South., Deb. (Now Mtge.) 4s, Sept., 1928	96¼	5.00
Pennsylvania R. R. Equipment Trust 5s, Series B, 1932-37	....	5.00
Oregon Short Line Guar. Ref. 4s, Dec., 1929	95	5.00
Chicago, Burlington & Quincy 1st & Ref. 5s, 1971	98⅝	5.08
American Telephone and Telegraph Coll. 4s, July, 1929	95⅛	5.09
New York Central Ref. & Imp. 5s, 2013	98⅛	5.10
Cleveland Union Terminals First 5s, 1973	98	5.11
Southern Pacific Convertible 4s, June, 1929	95⅛	5.12
Illinois Central, C. St. L. & N. O., Joint 1st Ref. 5s, 1963	96	5.25
Commonwealth Edison First Coll. 5s, 1953	96	5.27
Western Electric Debenture 5s, 1944	96¾	5.27
Virginian Railway First 5s, 1962	95½	5.28
Pere Marquette First 5s, 1956	95⅛	5.30
Chicago and North Western 1st & Ref. 5s, 2037	93½	5.35
Southwestern Bell Telephone 1st & Ref. 5s, 1954	94	5.40
American Telephone & Telegraph Deb. 5½s, 1943	101	5.40
New York Edison 1st Lien & Ref. 6½s, 1941	111¼	5.45
Baltimore & Ohio Secured Gold 6s, July, 1929	102	5.55
Central of Georgia Railway Ref. & Gen. 5½s, 1959	97	5.70
Kansas City Southern Refunding 5s, 1950	90¼	5.75
Pacific Gas & Electric 1st & Ref. 5½s, 1952	96	5.78
Consumers Power 1st Lien & Unif. 5½s, 1954	95½	5.82
Southern Railway Dev. & Gen. Bearing 6%, 1956	100	6.00
Chesapeake and Ohio Convertible 4½s, 1930	92⅝	6.05
Kingdom of Netherlands Ext. S. F. 6s, 1954	98½	6.10
Baltimore & Ohio Convertible 4½s, 1933	88⅞	6.15
International-Great Northern 1st 6s, 1952	95½	6.35

THE NATIONAL CITY COMPANY · NATIONAL CITY BANK BUILDING · NEW YORK

The National City Company

Main Office: National City Bank Bldg., New York

Chicago—137 So. La Salle St.

Telephone—7200 Randolph

Offices in more than 50 cities in the United States and Canada

WHEAT AND C[ORN] LOWER DESP[ITE] RALLY AT CL[OSE]

BY CHARLES MICHA[...]

Grain markets were weaker [...] er early, with scattered liquid[...] in corn, while wheat was depr[...] the action of Liverpool, which [...] ¼@1⅛d on account of the [...] betterment in the Argentine [...] situation. The pit element [...] oversold and started to cover [...] the last, making a rally, with [...] and corn ⅜@⅝c lower at th[...] Oats were ⅛@¼c and rye [...] lower.

President Coolidge's views on f[...] islation, with his opposition to [...] Nary bill in its present form, [...] have the slightest effect on val[...] the recent upturn in wheat wa[...] entirely on the gradually streng[...] world's situation. Winnipeg wa[...] and 1@1¼c lower, selling out o[...] for a firm which was voluntarily [...] from business.

Exchange Break Checks Dema[nd]

A sharp break in foreign exchan[...] a tendency to restrict export dem[...] Manitobas, although sales for t[...] were estimated at 400,000 bu, an[...] was a little hard winter sold at t[...] at 8c over Chicago July. House[...] northwestern connections sold [...] early, but a good class of buying [...] oped on the break and many of [...] element became oversold. May fi[n]ished at $1.03¾, July at $1.06⅝, an[...] tember at $1.06⅝@1.06¾. Evening [...] the government report, due aft[er] close, was a factor in making the [...]

Industries Buy Cash Corn.

Messages from Duluth claimed [...] leading industry had bought [...] 1,000,000 bu cash corn in the la[st] days, and part of this business wa[...] firmed later in the day. Charters [...] made for 1,200,000 bu from there to [...] ern ports. Liquidation was on in [...] early, with a drop of around 1c fr[om] early top, but good support was r[...] and the finish was about the top [...] @76c. July was 75¾c and Sept[...] 76¼@76½c.

Strong commission houses bough[t] and sold July, narrowing the spr[ead] ⅝c, compared with around 1c at th[e] ish the previous day. Eastern d[...] here remains slow, as the Duluth [...] is said to be offered at about 1c [...] Chicago prices. Arrivals were 120 [...]

Dull Day in Oats.

Oats held within a range of ¼@[...] closed with May at 47c. Trade was [...] ly of a local character, with the d[...] in other grains the main influence. [...] ern cash demand was less active, [...] sales of 45,000 bu. Crop reports [...] Iowa were spotted, but from othe[r] [sec]tions of the belt were generally f[...] able.

Cash houses were fair buyers o[f] and sellers of July rye at 2½c diffe[...] Trade in the aggregate was not [...] Hamburg was the buyer of 100,000 [...] the seaboard.

Easiness in grains and scattered [...] of lard credited to packers was [...] responsible for a decline of 5@7½c [...] Ribs were unchanged to 2½c low[er] bellies 2½@7½c lower. Deliveries [...] contract were 50,000 lbs lard. [...] follow:

	High.	Low.	—Close— May 8, 1924.	May 7, 1924.
Clear Bellies.				
May	.....	.....	10.20	10.2[...]
July	10.50	10.42	10.50	10.5[...]
September	10.80	10.75	10.75	10.8[...]
Lard.				
May	10.60	10.55	10.55	10.6[...]
July	10.80	10.75	10.75	10.8[...]
September	11.05	10.97	11.00	11.0[...]
Short Ribs.				
May	9.95	9.90	9.92	9.9[...]
July	10.00	10.00	10.00	10.0[...]
September	.....	.....	10.15	10.1[...]

PRIMARY MOVEMENT[S]

Movement for Thursday with la[st ...] ciphers omitted.

Western—	—Receipts— Wheat.	Corn.	Oats.	—Shipments— Wheat.	C[orn...]
Chicago	50	178	213	133	[...]
Sioux City	2	22	8	....	[...]
Milwauk.	3	19	7	10	[...]
Mpls.	205	33	41	141	[...]
Duluth	46	14	....	15	[...]
St. Louis	48	108	78	37	[...]
Toledo	4	14	12	55	[...]
Detroit	....	1	8	....	[...]
Kas. City	97	60	19	139	[...]
Peoria	4	34	25	....	[...]
Omaha	26	62	26	43	[...]
Indianap.	10	45	44	3	[...]
St. Joe	37	34	6	8	[...]
Tot., bu.	532	624	487	584	[...]
Last week	458	601	455	604	[...]
Last year	465	325	491	667	[...]
Eastern—					
Total, bu.	984	20	31	276	[...]
Last year	112	25	142	348	[...]

RAIN CHECKED HAY T[RADE]

Buyers of hay were indifferent ow[ing to] rain, and trading was light. Arri[vals ...] 23 cars timothy, against 19 cars th[e ...] day. Of prairie there was 1 car sou[...] and 1 car Illinois, and of straw, [...] Prices follow:

U. S. grades—		No. 1.	No. [...]
Tim., choice	$27-28	$25-27	$21-[...]
Tim. and clo., light mix.		22-24	19-[...]
Tim. and clo., med. mix.		20-22	18-[...]
Tim. and clo., hvy. mix.		20-22	16-[...]
Tim. and grass, lgt. mix.		21-23	17-[...]
Tim. and grass, hvy. mix.		18-20	15-[...]
Clover		20-22	15-[...]
Mixed grass		16-18	13-[...]
Sample grade		......	[...]
Alfalfa, No. 2 to choice		......	[...]
Marsh hay feeding		......	[...]
Marsh hay packing		......	[...]
West. and s. w. prairie		14-20	14[...]
Straw, rye		......	1[...]
Oat and wheat straw		......	[...]

CORN BUSINESS INCRE[ASES]

A material increase in sales of co[rn ...] was a feature of Wednesday's ope[rations on] the Chicago Board of Trade. Detai[ls ...] by the grain futures administratio[n ...] last three ciphers omitted, follow:

	May 7.	May 6.
Wheat	11,921	11,14[...]
Corn	15,014	4,94[...]
Oats	1,700	75[...]
Rye	502	30[...]
Totals, bu.	29,137	17,14[...]

ROSIN AND TURPENT[INE]

SAVANNAH, Ga., May 8.—TURP[ENTINE ...] Firm, 82c; sales, 641 casks; rec[eipts ...] shipments, 28; stock, 5,168. RO[SIN ...] sales, 1,245 brls; receipts, 2,147; [...]; stock, 63,431. Quote: B, $4.[...] $4.30; E, $4.40@4.50; F, G, $[...] $4.60; I, $4.60@4.62½; K, $[...] M, $4.67½@4.70; N, O, $4.80[...] $5.65@5.70; WW, X, $6.30@6.3[...]

Polish Dollar 6s, [...]

Polish Internal 5s, [...]

Bought — Sold — Qu[oted]

G. R. LANDA[...]

Foreign Investme[nts]

25 Broad Stre[et]

New York Cit[y]

U. S. Engineer Office, 537 So[uth ...] Street, Chicago, Illinois—Sealed p[roposals ...] received here until 10 a. [m. ...] time, June 5, 1924, and then [...] and delivery [...] Further information on a[pplication ...]

s market. Inquiry was quiet and
practically no trading.

NGTON.—At the request of the
Nitrogen Products company
with the approval of the tariff
the President has advanced the
sodium nitrate from 2 to 4¼ cents
This chemical is an important in-
ano dyes.

COTTONSEED OIL.
YORK, May 8.—COTTONSEED OIL—
under local selling, prompted
crude markets. A poor cash demand,
...
15 points lower. Sales, 5,100 bris.
...
bid.

portunity

filed for the following
the American Hominy
ay 15th. Inventories of
on request.

MILL

RN MILL

S PLANT

REAGE

VATORS

ADE-MARKS

TITLE &
MPANY
eet, Chicago, Illinois
rican Hominy Company

price:

Yield About
3.80%
4.00
4.20
4.35
4.35
4.35
4.60
4.95
4.95
4.95
4.98
5.00
5.00
5.05
5.08
5.10
5.10
5.11
5.25
5.27
5.28
5.30
5.35
5.40
5.45
5.70
5.75
5.82
6.05
6.10
6.25
6.35

mpany
New York

nd Canada

WHEAT AND CORN LOWER DESPITE RALLY AT CLOSE

BY CHARLES MICHAELS.

Grain markets were weaker and lower early, with scattered liquidation on in corn, while wheat was depressed by the action of Liverpool, which was off ⅛@1⅛d on account of the material betterment in the Argentine strike situation. The pit element became oversold and started to cover toward the last, making a rally, with wheat and corn ⅜@⅝c lower at the close. Oats were ⅛@¼c and rye ⅛@½c lower.

President Coolidge's views on farm legislation, with his opposition to the McNary bill in its present form, did not have the slightest effect on values, as the recent upturn in wheat was based entirely on the gradually strengthening world's situation. Winnipeg was weak and 1@1¼c lower, selling out of a line for a firm which was voluntarily retiring from business.

Exchange Break Checks Demand.

A sharp break in foreign exchange had a tendency to restrict export demand for Manitobas, although sales for the day were estimated at 400,000 bu, and there was a little hard winter sold at the gulf at 8c over Chicago July. Houses with northwestern connections sold wheat early, but a good class of buying developed on the break and many of the pit element became oversold. May here finished at $1.03¾, July at $1.05⅝, and September at $1.06⅝@1.06¾. Evening up for the government report, due after the close, was a factor in making the rally.

Industries Buy Cash Corn.

Messages from Duluth claimed that a leading industry had bought around 1,000,000 bu cash corn in the last few days, and part of this business was confirmed later in the day. Charters were made for 1,200,000 bu from there to eastern ports. Liquidation was on in May early, with a drop of around 1c from the early top, but good support was received and the finish was about the top at 75⅞@76c. July was 76⅝c and September 76¼@76½c.

Strong commission houses bought May and sold July, narrowing the spread to ⅝c compared with around 1c at the finish the previous day. Eastern demand here remains slow, as the Duluth grain is said to be offered at about 1c under Chicago prices. Arrivals were 120 cars.

Dull Day in Oats.

Oats held within a range of ¼@⅜c and closed with May at 47c. Trade was largely of a local character, with the decline in other grains the main influence. Eastern cash demand was less active, with sales of 45,000 bu. Crop reports from Iowa were spotted, but from other sections of the belt were generally favorable.

Cash houses were fair buyers of May and sellers of July rye at 2½c difference. Trade in the aggregate was not large. Hamburg was the buyer of 100,000 bu at the seaboard.

Easiness in grains and scattered selling of lard credited to packers was largely responsible for a decline of 5@7½c in lard. Ribs were unchanged to 2½c lower and bellies 2½@7½c lower. Deliveries on May contract were 50,000 lbs lard. Prices follow:

Clear Bellies.

	High.	Low.	Close May 8, 1924.	May 7, 1924.	May 10, 1923.
May	......	......	10.20	10.22	......
July	10.50	10.42	10.50	10.52	......
September	10.80	10.75	10.75	10.82	......

Lard.

	High.	Low.	May 8.	May 7.	May 10.
May	10.60	10.55	10.55	10.60	10.60
July	10.80	10.75	10.75	10.82	10.75
September	11.05	10.97	11.00	11.05	11.97

Short Ribs.

	High.	Low.	May 8.	May 7.	May 10.
May	9.95	9.90	9.92	9.95	8.62
July	10.00	10.00	10.00	10.02	8.87
September	......	......	10.15	10.15	9.12

PRIMARY MOVEMENT

Movement for Thursday with last three ciphers omitted.

Western—	Receipts Wheat.	Corn.	Oats.	Shipments Wheat.	Corn.	Oats.
Chicago	50	178	213	133	63	174
Sioux City	2	22	8	....	24	22
Milwauk.	3	19	7	10	26	58
Mpls.	205	33	41	141	38	50
Duluth	46	14	....	15	....	....
St. Louis	48	108	78	37	63	92
Toledo	4	14	12	55	12	....
Detroit	..	1	8	....	2	....
Kas. City	97	60	19	139	45	29
Peoria	4	34	25	....	14	9
Omaha	26	62	26	43	49	46
Indianap.	10	45	44	3	11	4
St. Joe	37	34	6	8	31	....
Tot., bu.	532	624	487	584	375	484
Last week	458	601	455	604	546	634
Last year	465	325	491	667	703	683
Eastern—						
Total, bu.	984	20	31	276	....	....
Last year	112	25	142	348	26	72

RAIN CHECKED HAY TRADE

Buyers of hay were indifferent owing to the rain, and trading was light. Arrivals were 23 cars timothy, against 19 cars the previous day. Of prairie there was 1 car southwestern and 1 car Illinois, and of straw, 1 car oat. Prices follow:

U. S. grades—	No. 1.	No. 2.	No. 3.
Tim., choice $27-28	$25-27	$21-23	$15-18
Tim. and clo., light mix.	22-24	19-21	15-18
Tim. and clo., med. mix.	20-22	16-18	14-16
Tim. and clo., hvy. mix.	20-22	16-18	13-14
Tim. and grass, lgt. mix.	21-23	17-20	14-16
Tim. and grass, hvy. mix.	18-20	15-18	14-16
Clover	20-22	15-17	12-14
Mixed grass	16-18	13-16	11-13
Sample grade	......	......	9-14
Alfalfa, No. 2 to choice	......	......	17-18
Marsh hay feeding	......	......	14-15
Marsh hay packing	......	......	12-14
West. and s. w. prairie	14-20	14-20	......
Straw, rye	......	12½	13½
Oat and wheat straw	......	......	11-12

CORN BUSINESS INCREASED

A material increase in sales of corn futures was a feature of Wednesday's operations on the Chicago Board of Trade. Details as given by the grain futures administration with the last three ciphers omitted, follow:

	May 7.	May 6.	April 30.
Wheat	11,921	11,142	27,804
Corn	15,014	4,944	16,221
Oats	1,700	755	3,825
Rye	502	300	3,464
Totals, bu	29,137	17,141	51,114

ROSIN AND TURPENTINE.

SAVANNAH, Ga., May 8.—TURPENTINE—Firm, 82c; sales, 641 casks; receipts, 265; shipments, 28; stock, 5,168. ROSIN—Firm; sales, 1,245 brls; receipts, 2,147; shipments, 1; stock, 63,431. Quote: B, $4.20@4.30; D, $4.30; E, $4.40@4.50; F, G, $4.50@4.60; H, $4.60; I, $4.60@4.62½; K, $4.65@4.67½; M, $4.67½@4.70; N, O, $4.80@4.90; WG, $5.65@5.70; WW, X, $6.30@6.35.

Polish Dollar 6s, 1920
Polish Internal 5s, 1920
Bought — Sold — Quoted
G. R. LANDAU
Foreign Investments
25 Broad Street
New York City

U. S. Engineer Office, 537 South Dearborn street, Chicago, Illinois—Sealed proposals ...

CASH·GRAIN NEWS

Messages from Winnipeg estimated that sales of Manitoba wheats for export on Wednesday were around 1,000,000 bu. The seaboard reported 300,000 bu Manitoba wheat and 100,000 bu Canadian oats for export, with 120,000 bu corn and 100,000 bu rye. Room for 400,000 bu rye was booked to Hamburg, with some room taken for oats to Ireland. A moderate amount of No. 2 hard winter wheat sold at the gulf at 8c over Chicago July.

Some of the light test weight winter wheat from Kansas City is said to have arrived at Chicago yesterday, which accounted to some extent for the receipts of 46 cars. Basis on spot was easy at 2@3c over May for the No. 2 hard, while No. 2 red was 1@3c over. St. Louis was 1c lower on red and ½c lower on hard with the market cleaned up at the last. Omaha and Kansas City were unchanged to 1c lower.

Demand for cash corn here was fair and the basis unchanged as compared with May. Sales were unchanged to 2c lower. No. 2 mixed was 1c, yellow 1¾@2c, and white 2c over May, while No. 3 mixed was ½@⅝c under, yellow 1c, over to ½c under, and white ½c over to ½c under May, with No. 4 grades 1½@2c under the future. Receipts, 120 cars. Outside markets were weak and ½@2c lower.

Cash oats prices here were unchanged to ¼c lower with the spot basis unchanged as compared with May at 2¼@2½c over and No. 3 white 1@1¾c over May. Receipts, 61 cars.

Range of cash grain prices in leading markets follow:

WHEAT.

	Chicago.	Kansas City.	St. Louis.
No. 2 red.	1.06	....	1.09½@1.11
No. 3 red.	....	....	1.08 @1.09
No. 4 red.	....	....	1.07
No. 1 hd.	1.06 @1.09	1.06	1.07½
No. 2 hd.	1.05⅝@1.14¾	98@1.20	1.05½@1.07½
No. 3 hd.	....	95@1.19	....
No. 4 hd.	....	92@1.18	....

	Chicago.	Winnipeg.	Minneapolis.
No. 1 nor.	1.26½	1.02	1.12¾@1.17¾
No. 2 nor.	....	98¾	1.10¼@1.14¾
No. 3 nor.	....	95⅝	1.06¼@1.11¼
No. 1 dk. nr.	....	....	1.15¼@1.32¼

CORN.

	Chicago.	Omaha.	Peoria.
No. 2 mx.	76½@76¾	....	75½
No. 3 mx.	75 @75½	69	....
No. 4 mx.	73½@74	....	....
No. 5 mx.	....	66	73
No. 2 yel.	77¼@77¾	72 @72½	75½
No. 3 yel.	75 @77	70½@71	74½
No. 4 yel.	73¼@74	70	73½
No. 2 wh.	77¼@77¾	....	....
No. 3 wh.	75 @76¼	70 @71	....
No. 4 wh.	73½	69½	....

	Milwaukee.	Kansas City.	St. Louis.
No. 2 mx.	76½	71½	....
No. 3 mx.	76	71¼	75½
No. 2 yel.	....	74½	78½
No. 3 yel.	75¾@76½	....	77½@78
No. 4 yel.	....	....	75½
No. 2 wh.	....	74	....
No. 3 wh.	....	73½	76½@77½

	Minneapolis.	Buffalo.	Toledo.
No. 2 yel.	71 @71½	....	....
No. 3 yel.	69½@70½	86	81 @82
No. 2 mx.	69 @69½	....	....

OATS.

	Chicago.	Kansas City.	St. Louis.
No. 2 wh.	49 @49⅜	....	49¾@50
No. 3 wh.	47½@48¾	48 @48½	48⅝@49
No. 4 wh.	47	....	48¼

	Milwaukee	Omaha.	Minneapolis.
No. 2 wh.	....	....	44½@45
No. 3 wh.	48¼@48½	....	43⅝@44¼
No. 4 wh.	....	....	41⅝@43¼

	Buffalo.	Toledo.	Peoria.
No. 2 wh.	55 @55½	52½@53½	47½@47¾
No. 3 wh.	53¾	....	....

RYE, BARLEY AND FLAX.

	Rye.	Barley.	Flax.
Chicago	65¼	67@82	2.54
Mil'kee	....	62@78	....
Minn'lis	.60¼@60¾	55@75	2.46¾@2.51¾
Duluth	64½	54@75	2.48 @2.54

CLOVER AND TIMOTHY.

	Cash.	October.
Clover—		
Chicago, per 100 lbs.	16.00@20.00	......
Toledo, per 60 lbs.	10.80	11.00
Timothy—		
Chicago, per 100 lbs.	5.00@ 7.50	......
Toledo, per 45 lbs.	3.50	......

NEWS OF THE CROPS

First crop report of the Canadian Pacific railroad on the northwestern provinces indicates a reduced spring wheat acreage, but the general crop outlook is good. Rains have done no harm.

An increased corn acreage is indicated in Iowa by the Iowa weekly weather and crop report. Corn land is mostly ready for planting, but there has been a need of rain. A good beginning was made in practically all sections of the state. Early oats are doing well where roots can reach the subsoil moisture, but late oats are patchy and some have not germinated for lack of moisture. Winter wheat and alfalfa would be greatly benefitted by rain.

"Lots of good wheat in this territory," wired George M. Le Count to Stein, Alstrin & Co., from Mount Vernon, Ind. "Also much thin, poor wheat. Think condition about eighty. Earliest fields shooting to head. Oats looking generally good. Old corn scarce and corn planting not started."

Rapid progress has been made in spring wheat seeding in the Canadian northwest, according to a report from the Sanford Evans service. If favorable weather continues seeding of all grains should be completed earlier than last year.

Van Dusen, Harrington company, weekly crop report says with favorable weather seeding of wheat should be completed in the southern part of the four northwestern states two weeks earlier than last year. Montana, northern North Dakota and northern Minnesota are two to three weeks late. Winter rye shows decided improvement. A considerable increase in barley acreage is probable, and oats and corn will probably increase throughout the entire territory.

GRAINS·IN·ALL MARKETS

	Open.	High.	Low.	Closing May 8, 1924.	May 7, 1924.	May 10, 1923.
May Wheat.						
Chi.	1.04	1.04	1.03⅝	1.03¾	1.04⅛	1.18
St. L.	.....	.....	.....	1.03½	1.04⅜	1.17
K. C.	.95⅝	.95⅝	.95⅝	.95⅝	.96½	1.09¾
Mpls	1.12½	1.12⅝	1.11⅞	1.12½	1.12⅞	1.22⅜
*Dul.	1.10½	1.10½	1.10½	1.10½	1.10⅝	1.12⅜
Wpg	1.02⅛	1.02½	1.01⅝	1.01⅝	1.02⅝	1.17½
†Lpl	1.19⅝	1.19⅝	1.18⅞	1.18⅞	1.20⅝	1.44⅝
July Wheat.						
Chi.	1.06	1.06	1.05¼	1.05⅝	1.06⅛	1.17½
St. L.	1.05½	1.05½	1.04⅝	1.04⅝	1.05⅝	1.14⅞
K. C.	.97¼	.97¼	.96⅝	.96⅝	.97½	1.09⅝
Mpls	1.13½	1.13⅝	1.12⅞	1.13⅜	1.13½	1.23½
*Dul	1.08½	1.08	1.08⅜	1.08½	1.09⅛	1.12⅛
Wpg	1.03⅝	1.03⅝	1.03	1.03⅛	1.04⅛	1.19⅝
Lpl	61.18⅞	1.18¾	1.18½	1.18½	1.19½	1.37⅛
September Wheat.						
Chi	1.07	1.07	1.06⅝	1.06⅝	1.07⅜	1.16
St. L.	1.06⅝	1.06⅝	1.06⅛	1.06⅛	1.06⅝	1.14
K. C.	.98¼	.98¼	.98	.98¼	.98⅝	1.08⅝
Mpls	1.12½	1.12⅝	1.12⅝	1.12⅝	1.12⅞	1.20⅝
‡Wpg	1.00⅝	1.00⅝	.99⅞	1.00⅛	1.01	1.16
‡Lpl	1.17⅝	1.17⅝	1.17¼	1.17¼	1.18¼	1.34½
December Wheat.						
Chi	1.09½	1.09⅝	1.08⅞	1.09⅛	1.09⅝	....
May Corn.						
Chi.	.75⅝	.76⅛	.75¼	.75⅞	.76⅛	.78⅜
S. L.	.78	.78	.77	.77½	.78⅛	.82
K. C.	.71	.71⅛	.71	.71⅛	.71½	.79
July Corn.						
Chi	.77⅛	.77⅛	.76⅛	.76⅝	.77⅛	.79¼
St. L.	.78	.78⅛	.77⅞	.77¼	.78⅜	.81
K. C.	.73¼	.73¼	.72¼	.72½	.72⅞	.76⅝
September Corn.						
Chi	.76½	.76⅝	.75⅝	.76¼	.76⅝	.78⅜
St. L.	.77	.77½	.76⅝	.76¼	.77½	.78⅝
K. C.	.72⅞	.72⅞	.72⅛	.72½	.73	.75
May Oats.						
Chi	.47⅛	.47⅛	.46⅞	.47	.47⅛	.43⅝
Mpls.	.43¼	.43⅝	.43⅛	.43⅛	.43⅝	.39¼
Wpg	.38¼	.38½	.38¼	.38¼	.38⅛	.50⅝
July Oats.						
Chi	.44⅛	.44⅛	.43⅞	.44	.44⅛	.43⅞
Mpls	.42⅛	.42	.41⅞	.42¼	.42	.39⅝
Wpg	.39⅝	.39⅞	.39⅝	.39⅝	.40	.50⅝
September Oats.						
Chi	.40	.40⅛	.39⅝	.40	.40⅛	.42⅝
Mpls	.38¼	.38⅛	.38	.38⅛	.36⅝	....
‡Wpg	.36½	.36⅝	.36¼	.36⅝	.38⅝	....
May Rye.						
Chi	.64	.64	.63½	.63⅞	.64⅜	.75½
Mpls.	....	....	....	.58⅛	.58⅝	.71½
Wpg	....	....	....	.64½	.64⅝	.79¼
July Rye.						
Chi	.66⅝	.66½	.66	.66⅝	.66½	.78¼
Mpls	.59½	.59½	.59⅛	.59½	.59⅝	.73⅜
Wpg	.66	.66½	.65⅝	.66	.66⅝	....
May Barley.						
Mpls	.71¼	.71⅝	.71⅛	.71⅝	.71½	.59
Wpg	.63	.63	.62⅝	.62¼	.63⅝	.57
May Flaxseed.						
Mpls	2.44⅝	2.45⅝	2.44⅝	2.45⅝	2.47	3.10
Dul	2.47	2.48	2.46	2.48	2.49	2.97½
Wpg	2.17	2.17	2.13½	2.15	2.17½	2.61

*Durum. †Exchange, $4.36. ‡October.

COTTON MARKETS

NEW YORK, May 8.—COTTON—Only a moderate volume of business was noted today. Fluctuations were irregular, but the undertone was generally steady. After selling off from 28.35c to 28.03c, July rallied to 28.40c and closed at 28.36c. The final tone of the market was steady at net advances of 12 to 25 points. Prices follow:

	High.	Low.	Close.	Prev. close.	Last year.
May	30.20	29.90	30.17	30.06	25.45
July	28.40	28.04	28.38	28.16	25.19
October	24.65	24.35	24.63	24.44	22.63
December	24.04	23.75	24.03	23.81	22.30
January	23.71	23.50	23.71	23.58	21.90

Spot, steady; middling, 30.50c. Exports today were 5,697 bales, making 5,119,716 so far this season. Port receipts, 4,180 bales; United States port stocks, 446,192 bales.

NEW ORLEANS, La.—COTTON—Futures closed steady at net advances of 18 to 30 points. Prices follow:

	High.	Low.	Close.	Prev. close.	Last year.
May	29.82	29.45	29.82	29.52	24.74
July	27.93	27.56	27.87	27.63	24.16
October	23.93	23.65	23.90	23.72	22.19
December	23.70	23.40	23.65	23.46	21.82

Spot, steady, 13 points up. Sales on the spot, 1,017 bales; to arrive, none; receipts, 2,186 bales; stock, 116,542 bales; low middling, 27.98c; middling, 29.88c; good middling, 31.00c.

LIVERPOOL.—COTTON — Spot, moderate business; prices steady; good middling, 18.07d; fully middling, 17.62d; middling, 17.12d; low middling, 16.27d; good ordinary, 15.27d; ordinary, 14.77d. Sales, 7,000 bales, including 4,300 bales American. Receipts, 9,000 bales, including 6,200 bales American. Futures closed steady. May, 17.11d; July, 16.49d; October, 14.37d; December, 13.93d; January, 13.83d; March, 13.71d.

MARKETS AT A GLANCE

STOCKS—Irregular; four oils at new lows.
BONDS—Heavy; foreign liens react with exchanges.
FOREIGN EXCHANGE—Weak; francs break 40 points, then rally; sterling off.
COTTON—Higher; bullish crop advices.
SUGAR—Steady; Cuban buying.
COFFEE—Lower; European selling.
WHEAT—Easier; better Argentine labor reports.
CORN—Lower; liquidation.
CATTLE—Steady to firm.
HOGS—Active and strong.

RAW SILK MARKET.

NEW YORK, May 8.—SILK—Raw: Easy. Prices per pound: Kansai double extra cracks, $5.90@6.00; Kansai best No. 1, $5.70@5.75; Shinshu No. 1, $5.60@5.65; Canton extras A, 14-16, $5.20@5.35; Shanghai-China steam fil gold double deer, $6.40@6.70.

WORLD'S·GRAIN MARKET·NEWS

The government crop report on winter wheat disappointed the bears by showing only 4,000,000 bushels more than last month and 7,000,000 bu under the highest of the private reports. A number of the trade leaders are favorable to the buying side and say the foreign situation, despite the liberal profit taking in the last few days, is more healthy, and they are disposed to buy on breaks.

A number of large traders are bullish on wheat and bearish on corn. They regard wheat prices as about in line and consider the foreign position and possibility of damage to the crop as likely to help the market, while the cash situation in corn they believe is against a bull turn at present. The most bearish feeling is on the September, which is under pressure from local traders and is ½c under the July, while the latter was ⅝c over May at the close yesterday.

It is said that most of the 500,000 bu of oats chartered here for eastern shipment have been sold. Duluth is selling and shipping its corn and is said to have sold more than 3,000,000 bu out of its 6,000,000 bu recently held. There were charters there yesterday for 1,200,000 bu.

Interest in May oats is being reduced and the trade is not heavy, with the price holding around 47c. Omaha messages reported that elevator interests were reselling oats back to Nebraska points.

It would not surprise some of the believers in higher prices for wheat to see an aggregate reduction in the winter and spring wheat acreage in the United States of more than 5,000,000 acres, as compared with last year. The winter wheat area has contracted nearly 14,000,000 acres from the high point in 1919, when it was 50,489,000 acres, and is now only about 10 per cent in excess of the pre-war average and the smallest since 1913. The spring wheat acreage on the basis of private reports will be the smallest since 1897.

Washington reports said President Coolidge was preparing to send a message to congress regarding agricultural relief. They think it will be conservative, and not likely to favor price fixing.

Job lot holders in corn have liquidated freely for several days and there has also been general liquidation, but the trade is mostly bearish for the time being. This feeling has been encouraged by the excess in primary receipts, which were nearly double last year's, and by the indifferent cash demand with primary shipments under last year.

Liquidation has struck the lard market and longs in July are getting out. Consumptive trading in lard is disappointing, while the meat trade has improved and is generally reported as good in nearly all sections in this country and abroad.

Winnipeg reported Chicago houses buying July wheat there, but May closed 1c lower despite reports of 1,000,000 bu of cash wheat to be sold there for export.

Strike of the Argentine dock workers has curtailed shipments of grain and a big reduction is expected in the weekly exports. The estimates show a loss of nearly 3,000,000 bu of wheat and almost 2,000,000 bu corn from the previous week, although they are expected to exceed last year.

Heavy rains were reported in Argentina, which will put the soil in good condition for plowing for the new wheat crop.

CHICAGO GRAIN RECEIPTS

Official receipts in car lots at Chicago Thursday:

Wheat—	Nos. 1 and 2.	No. 3.	No. 4.	Other grades.	Totals.
Winter	9	23	6	5	43
Spring	1	....	....	....	1
Mixed	1	1	....	....	2
Totals	11	24	6	5	46
Corn	16	61	20	23	120
Oats	32	21	3	5	61
Rye	2	....	1	....	3
Barley	1	5	....	1	7

GASOLINE AND LINSEED OILS.

GASOLINE — Tank wagons, 18c; service station, 20c; machine, 39.9c. CARBON—Perfection, 12c; medium oil, summer black, 9.9c; do winter, 10c; standard furnace oil, 8c. LINSEED OIL—Raw, 1 to 4 brls, one delivery, $1.08; do boiled, $1.10. DENATURED ALCOHOL—65c. WHITE LEAD—100 lb. kegs, $15.90. TURPENTINE—$1.03.

RITTER RECEIVERSHIP DISSOLVED.

CLEVELAND, O., May 8.—The receivership of the Ritter Commercial Trust company of Cleveland has been ordered dissolved by Federal Judge John Paul Jones, basing his action on the report of H. A. Huxhurst, receiver, which indicated the company is solvent and that there was neither fraud nor concealment in its management.

FINANCIAL NOTES

The stock market yesterday had the quietest full day session this year. A wave of short selling at the opening was based on the senate's insertion in the tax bill of a graduated levy on undistributed corporate earnings. Forced recessions of a point or so in a number of the industrial leaders failed to bring out any large volume of stock and aggressive tactics on the short side were soon abandoned.

Oils proved vulnerable to selling pressure on another increase in crude production. Sinclair was the chief target for the attack, establishing a new 1924 low at 18¼ and then rallying to 18¾. Wall street heard after the market closed that the Sinclair company had arranged a banking credit of $25,000,000, which would take care of its financial needs until next year. Atlantic Refining was hammered down nearly 5 points to 106 and then rallied to 107. Sinclair preferred touched a new bottom at 77, or 4 points below yesterday's final quotation. Losses of a point or so were recorded by General Asphalt, Mexican Seaboard certificates, and Producers and Refiners.

Rails showed up relatively well, Lackawanna standing out with a net gain of 2⅜ at 119¾, while gains of approximately a point or so were recorded by Chesapeake and Ohio, Chicago and Eastern Illinois, New Haven, Frisco preferred, and Chicago and Northwestern.

All the so-called pivotal industrial stocks closed below yesterday's final figures. American Can and Baldwin showed losses of about a point each at 102⅝ and 112, respectively; Studebaker dropped ½ to 85¾, and United States Steel closed ⅝ lower at 98¾.

While price movements in general were rather narrow, losses of a point or more were recorded by Dupont, General Electric, United States Cast Iron Pipe, American Radiator, Fisher Body, International Business Machine, Yellow Cab, Tobacco Products A, and National Lead. Explanation for some of the recent activity in Cast Iron Pipe is found in the report that W. C. Durant, automobile manufacturer, is planning to offer participating units to the public on a basis which would be equivalent to a market price of about 90.

Strength of high priced industrial specialties and weakness of the oil shares were the outstanding features of the irregular curb market. Net losses of 1 to nearly 2 points were recorded by Standard Oils of Ohio, Kentucky, and Nebraska, Prairie Oil and Gas and Penn-Mex Fuel. Standard Oil of Indiana and Vacuum improved fractionally, while Woodley Petroleum duplicated its previous high at 11½. National Tea jumped 10 points to 373 on the declaration of a 150 per cent stock dividend. Glen Alden Coal scored more than 3 points to 99½, a record top, and then eased to 99. American Power and Light added 6 points to its recent 17 point gain, but lost it all before the close. Durant Motors touched another new bottom at 16¼. Dubilier Radio lost nearly a point.

In connection with reports that London bankers were arranging a £30,000,000 loan to Argentina to finance purchases from Great Britain, it was hinted that the government also was seeking a bank credit of less than $10,000,000 here. The United States government is expected to do additional financing early in June, according to bankers, who look for an offering of short term notes.

The Standard Plate Glass corporation is reported to have completed negotiations to acquire the Watson Paint and Glass company of Pittsburgh, the Zenn Paint and Glass company of Youngstown, O., and the Bison Paint and Window Glass company of Buffalo, through an exchange of its 7 per cent cumulative preferred stock.

PLAN 4,000 SEAT MOVIE THEATER FOR WEST SIDE

BY AL CHASE.

Joseph Trinz has bought the southeast corner of Madison and Mayfield, 170x176, from Theodore Maropoulos for $85,250 and states that Lubliner & Trinz intend, when building conditions warrant, to erect a 4,000 seat movie.

They already own a 225x140 site across Madison on the north side of the street, 111 feet east of Mayfield, on which Mr. Trinz says his firm will build a 2,500 seat movie. The smaller house will be built first, but no definite date has been set nor architect selected for either playhouse.

Title was taken yesterday by Charles M. Goldman and Albert D. Shockley, for a Cincinnati syndicate, to the fifty apartments and ten stores at 7134-50 Exchange and 7131-45 Yates, fronting 191 feet on the former and 150 on the latter avenue. The reported price was $750,000, subject to $425,000. Peden, Graydon, Kahn & Murphy, and C. H. Havard were attorneys. Alex Bisno of C. M. Goldman & Co., was broker.

Loop Fees Exchanged.

The First Trust Savings bank yesterday secured the fee at 31-35 South Clark, 49x90, now under long term lease to it, by giving Arthur C. Thompson of Brookline, Mass., the southwest corner of Washington and Dearborn in exchange for it. The bank bought this latter property from the trustees under the City Real Estate Agreement and Declaration of Trust. It is 90x40.

Mr. Thompson acquired the Clark street fee by inheritance from his father, who bought it in 1868. He only consented to sell provided another satisfactory fee in the loop was given in exchange. Baird & Warner negotiated deal. Aldis & Co. represented the trustees.

A Trio of Flat Projects.

Several more big flat building projects were reported yesterday. John C. Wilkinson bought the southeast corner of 46th and Woodlawn, 100x170, from the P. M. O'Donnell estate, for $35,000, and the O'Hern-Frear company, brokers, states he will improve with a $300,000 seventy-two apartment building, with two, three and four rooms.

Louis Rubin, contractor and builder, plans a forty flat building at 905-11 Glengyle. He bought the 100x143 site, now improved with residences, from Mrs. Margaret H. Sprague and T. F. Weber for a reported $62,500, through Brown & Wright and the Associated Realtors.

David Greenberg, president of the United Plumbing and Heating company, has bought the two old houses on the west side of Ashland 192 feet south of Sunnyside, 190x165, from A. B. Root and W. M. Dressler for $35,500. He has started wrecking them to make way or a thirty-six flat building.

New South Side Subdivision.

Thomas W. McFarland has bought from the Calumet Trust, represented by Albert S. Bierly, 251 lots in the old Fairmount subdivision, bounded by Burnside, Indiana, South Park, and 95th, for $75,000 and will place it on the market through Richard Goldman. He states he is prepared to erect thirty or forty bungalows or two flats. South Park avenue is soon to be opened across the Belt line tracks.

Emil R. Markman has sold the forty-two flats at 1435-45 East 67th to T. A. Rigler for a reported $225,000, receiving in part payment the six flats at 5464 Hyde Park boulevard at $75,000. Frank H. Lang & Son also report selling the thirty-six apartments at 5450 Cornell for Gertrude Burns to Mr. Markman for $300,000, subject to $195,000.

John P. and Ingrid Nelson have bought the twenty-four flats at the southwest corner of Haskins and Juneway from Edward Pech for a reported $146,500, subject to $113,800. William P. Brennan represented all parties.

Through a typographical error the name to Samuel Q. Goldman & Co. was recently printed as Samuel Z. Goldman & Co.

Building Permits

Twenty-eight permits were issued yesterday, with a total valuation of $485,500. They included:

Sawyer-av., N., 5455; two story brick flats; G. Hallborg, owner and carp.; G. E. Pearson, arch.; Christenson-Larsen, masons $11,500

May-st., S., 8511; two story brick flats; S. Schaefer, owner and carp.; W. H. Lautz, arch.; C. Schleyer, mason 15,000

Argyle-st., 5247-49; two story brick apartment; H. H. Schmidt, owner and carp.; W. Lautz, arch.; F. Konozyk, mason 20,000

Winona-st., 2649; two story brick flats; K. E. Bergquist, owner and carp.; O. Johnson, arch.; J. R. Brand & Co., masons 13,500

Wabash-av., S., 1820-28; two story brick laundry; Standard Laundry Co., owner; Ronnebrog-Pierce, archs.; Neals-Wagstand Co., masons and carps. 50,000

Surf-st., 520-28; three story brick apartment; P. Rittolz, owner; Lowenberg-Lowenberg, archs. 200,000

Maryland-av., 7917; three story brick flats; A. Hartman, owner; A. G. Lund, arch.; C. Schleyer, mason; L. Nelson, carp. 16,000

Roscoe-st., 1435; two story brick apartment; F. A. Protz, owner; B. J. Bruns, arch.; Gleisner Construction Co., masons and carps. 19,000

RAILROAD NOTES

Traffic figures for the fourth week in April showed increases in both the northwestern and southwestern districts as compared with the previous year. In no other part of the country was business ahead of last year. These figures tend to bear out statements recently made by officials of the Southern Pacific, the Union Pacific, and the Atchison that business prospects in the west were better than a year ago if something did not happen to the crops.

At the first meeting of the board of directors of the Northern Colorado and Eastern railroad, which bought the property of the Colorado, Wyoming and Eastern railroad at a receivers' sale, Fred B. Miller, the receiver, was named president; T. Callaway of New York, vice president; Carl M. Owen of New York, secretary and general counsel, and Howard T. Foster of Laramie, assistant auditor. The road will be known for the present as the Northern Colorado and Eastern, but the directors have submitted to the interstate commerce commission a proposition to change the name to the Laramie, North Park and Western. The road extends from Laramie to Coalmont, Colo., a distance of 112 miles.

Interstate commerce commission suspended from May 7 to Sept. 7 a proposed new schedule of the Chicago, Burlington and Quincy dealing with rates on grain and grain products from Missouri river cities and from Sioux Falls, S. D., to Cairo and Metropolis, Ill., when the commodities were destined for points beyond the latter two cities. The schedule would have restricted the rates when the movement beyond Cairo and Metropolis was by rail lines.

Wolfe Oil Corporation

Location of Properties

The properties are located in the heart of one of the greatest oil fields in the United States, in the Counties of Creek, Seminole, Pottawatomie and Marshall, Oklahoma.

A pamphlet descriptive of this company will be sent upon request.

Morin S. Hare & Co.
Members of N. Y. Stock Exchange
11 Wall St., New York
Whitehall 6170

UNITED STATES Postoffice, Chicago, Ill. Office of the Custodian, March 24, 1924. Sealed proposals will be received at this building until 2 o'clock p. m., May 15, 1924, and then opened, for furnishing electric current, water, removing ashes and rubbish, and washing towels during the fiscal year ending June 30, 1925. The right to reject any and all bids is reserved by the Treasury Department. Robert R. Levy, Custodian.

OFFICIAL WEATHER FORECAST.

The official forecast for today and tomorrow and yesterday's table of records follow:

Indiana—Cloudy and unsettled Friday and probably Saturday, with rain Friday, continued cool.

Lower Michigan—Rain Friday and probably Saturday; continued cool, fresh to strong northeast and north winds.

Upper Michigan—Rain Friday, probably continuing Saturday; not so cool Saturday in northwest portion, fresh to strong northeast and north winds.

Place of observation. State of weather. May 8, 1924, 7 p. m. Central time.	Direction of wind.	Temp. 7 p. m.	Highest today.	Lowest last night.	Precipitation 24 hours.
Eastern states—					
Albany, cloudy	N.E.	58	74	56	.06
Atlanta, clear	N.W.	60	68	58	..
Boston, rain	N.E.	52	56	48	.12
Buffalo, cloudy	E.	48	52	44	.18
Charleston, clear	W.	74	78	68	.08
New York, cloudy	E.	58	62	48	.30
Oswego, cloudy	N.E.	50	54	46	.06
Parkersburg, rain	S.W.	58	78	62	[illegible]
Philadelphia, rain	E.	58	64	54	[illegible]
Pittsburgh, cloudy	E.	66	66	60	.52
Raleigh, cloudy	S.	64	80	60	.14
Washington, cloudy	E.	66	68	58	1.42
Gulf states—					
Abilene, rain	N.E.	60	78	46	.14
Amarillo, cloudy	S.E.	56	68	44	...
El Paso, clear	N.W.	82	88	58	...
Fort Worth, cloudy	N.E.	66	72	50	...
Galveston, clear	S.	70	76	64	...
Jacksonville, cloudy	W.	76	80	68	...
Miami, clear	S.W.	78	86	72	.46
Mobile, clear	N.W.	72	76	60	.01
Montgomery, clear	N.W.	62	68	60	.20
New Orleans, clear	N.W.	72	76	66	...
San Antonio, cloudy	E.	78	80	56	...
Shreveport, cloudy	N.W.	66	72	52	...
Tampa, cloudy	W.	72	78	64	...
Vicksburg, cloudy	N.W.	66	70	54	...
East-central states—					
Alpena, rain	N.E.	40	44	40	.16
Cairo, cloudy	S.W.	50	52	46	...
Chicago, cloudy	N.W.	52	52	45	.67
Cincinnati, cloudy	N.W.	54	58	56	.18
Cleveland, cloudy	N.E.	48	62	56	.12
Detroit, rain	E.	48	58	50	.49
Escanaba, rain	N.E.	40	44	40	.30
Evansville, cloudy	W.	52	54	48	.20
Fort Wayne, rain	W.	50	52	50	.40
Grand Haven, rain	N.E.	48	50	46	.50
Grand Rapids, rain	E.	48	58	46	.30
Green Bay, cloudy	N.E.	44	44	40	1.42
Indianapolis, cloudy	W.	50	54	50	.48
Madison, rain	N.	44	44	40	.01
Marquette, cloudy	N.	36	36	34	1.08
Memphis, clear	N.W.	56	58	48	...
Milwaukee, rain	N.	46	46	40	1.17
Nashville, cloudy	W.	52	60	50	.54
Peoria, cloudy	W.	48	54	42	...
Sault Ste. Marie, cloudy	E.	46	46	38	.04
Springfield, Ill., cloudy	W.	48	52	42	...
West-central states—					
Bismarck, cloudy	N.E.	50	52	36	...
Charles City, cloudy	N.	46	46	42	.10
Concordia, cloudy	N.W.	48	52	42	...
Davenport, cloudy	W.	50	54	42	...
Des Moines, cloudy	N.W.	44	46	42	.01
Devils Lake, cloudy	N.E.	44	48	36	...
Dodge City, rain	N.W.	58	62	36	...
Dubuque, cloudy	N.E.	50	52	44	...
Duluth, cloudy	N.E.	32	32	32	.74
Huron, rain	N.	36	42	38	.22
Kansas City, cloudy	N.W.	48	54	42	...
Keokuk, clear	W.	48	50	42	...
Little Rock, clear	W.	60	64	50	...
Moorhead, rain	N.E.	36	38	38	.14
North Platte, cloudy	N.	48	58	30	...
Oklahoma City, clear	S.W.	58	60	44	...
Omaha, rain	N.W.	40	46	40	.02
Rapid City, cloudy	N.W.	40	40	30	...
Sioux City, rain	N.W.	38	42	40	.18
St. Louis, cloudy	S.W.	50	50	42	...
Minneapolis, rain	N.E.	36	40	34	.44
Springf'd, Mo., cloudy	W.	48	50	..	...
Mountain states—					
Boise, cloudy	W.	80	82	48	...
Cheyenne, cloudy	N.W.	42	46	24	...
Denver, rain	N.	44	52	40	...
Havre, clear	E.	56	58	32	...
Lander, cloudy	N.E.	52	58	38	...
Miles City, cloudy	N.	48	50	38	...
Phoenix, clear	S.W.	98	98	58	...
Pueblo, cloudy	N.E.	54	60	34	...
Salt Lake City, clear	N.W.	68	68	46	...
Yellowst'e Pk., cloudy	N.W.	52	56	28	...
Pacific states—					
Fresno, clear	N.W.	94	96	60	...
Los Angeles, clear	N.W.	74	80	62	...
Portland, Ore., cloudy	W.	84	86	52	...
San Diego, clear	W.	68	72	60	...
San Francisco, clear	W.	54	64	48	...
Seattle, Wash., cloudy	N.	70	72	48	...
Spokane, cloudy	E.	74	76	38	...
Canadian—					
Battleford, cloudy	E.	58	60	36	...
Medicine Hat, clear	E.	62	64	32	...
Montreal, clear	N.E.	48	54	64	.02
Quebec, cloudy	N.E.	44	52	44	.20
Qu' Appelle, cloudy	N.E.	54	56	22	...
Toronto, cloudy	E.	54	56	18	.16
White River, cloudy	N.E.	48	50	28	...
Winnipeg, cloudy	E.	45	52	..	...
Pas, cloudy	N.E.	54	56	..	...

INDEX TO CLASSIFIED ADVERTISEMENTS.

	Page.
Auction Sales	38
Automobiles—	
Gasoline	39
Electric	39
Trucks	39
Wanted	39
Accessories and Repairing	39
Loans	39
Tires	39
Credits	39
To Rent and Wanted	39
Trucks to Rent and Wanted	39

New Issue

EXEMPT FROM ALL FEDERAL INCOME TAXES

$6,522,700

Cleveland, Ohio

4¾% Direct Obligation Bonds

$6,000,000 dated April 1, 1924 — *Due serially April 1*
522,700 dated Nov. 1, 1923 — *Due serially May 1*

Principal and semi-annual interest payable at the American Exchange National Bank, New York. Denomination $1,000—One Bond for $700.

Legal investment for Savings Banks and Trust Funds in New York, Massachusetts and Connecticut

FINANCIAL STATEMENT

Assessed Valuation, 1923		$1,867,162,970
Total Bonded Debt		113,582,865
Waterworks Debt	$29,815,808	
Sinking Funds	14,411,599	
Net Bonded Debt		69,355,458
Population, 1920	796,841	

Cleveland is now the fifth largest city in the United States and one of the most important industrial and commercial centers in the country.

These bonds, issued for paving, sewer, park, water works and electric light purposes, are direct obligations of the entire city, payable from ad valorem taxes levied against all the taxable property therein.

MATURITIES AND PRICES

1926-1929 maturities—to yield 4.30%
1930-1939 maturities—to yield 4.35%
1940-1955 maturities—to yield 4.30%

Legality to be approved by Messrs. Squire, Sanders & Dempsey of Cleveland, Ohio

A. G. Becker & Co.

137 South La Salle Street, Chicago

Telephone Dearborn 7900

NEW YORK ST. LOUIS SAN FRANCISCO LOS ANGELES SEATTLE

The statements contained herein while not guaranteed are obtained from sources which we believe to be reliable.

GOLD 6½% FIRST MORTGAGE BONDS

Men in Every Walk of Life Buy

YONDORF

1st Mortgage Real Estate Gold Bonds

The Farmer

The farmer—careful student of the soil he cultivates, rotating his crops, sowing the seed best suited to the soil, buys his First Mortgage Real Estate Bonds of S. Yondorf & Company because he knows this firm gives its investments as honest, careful and impartial investigation as he does of the soil and conditions under which he sows his crops, and knowing same realizes its offerings are the best the market offers.

Write for descriptive circulars of 6½% current issues.

S. YONDORF & CO.

Bank Floor

Randolph and Dearborn — N.W. Corner.

SITUATIONS WANTED—MALE.

Bookkeepers and Clerks.

SITUATION WTD—YOUNG MAN DESIRES position as assistant to busy executive; excellent business experience, accounting and sales; possess initiative and sound judgment; best of references; 29 years of age. Address A 254, Tribune.

SITUATION WTD—STOCK RECORD CLERK, storeroom stockkeeper; 15 years' exp., 35 yrs. age; good ref.; $32 wk. Address Y 481, Tribune.

SITUATION WTD—TYPING AT HOME, cards, envelopes, letters; 5 years' experience. Phone Republic 5523.

SITUATION WTD—ITALIAN, EDUCATED, equivalent in English, desires position with future. Address Y 253, Tribune.

SITUATION WTD — CORRES. SECY.; EXP. executive, age 28, live wire. Albany 9861 or address Y 154, Tribune.

SITUATION WTD—DO YOU NEED A YOUNG man, 21, 5 yrs.' various office exp. Address Y 254, Tribune.

SITUATION WTD — SETS OF BOOKS kept, balanced, statements, reports, etc., by A1 d. e. bkpr. Address Y 377, Tribune.

SITUATION WTD—D. E. BKEPR., OFF. mgr.; corresp., collections, pay roll, wide exp.; mar.; ref. Address A 285, Tribune.

SITUATION WTD — BOOKKEEPER - ACcountant, exp., A1 references, desires perm. employment. Address A 184, Tribune.

SITUATION WTD—BKKPR., FULL CHARGE; 12 yrs.' exp. Address A 101, Tribune.

SITUATION WTD—SMALL SETS OPENED and kept. Sheldrake 6108.

Accountants and Auditors.

ACCOUNTANT-AUDITOR.

Age 26, 10 yrs.' gen. office exp.; public and private acctg., married; N. W. univ. educ. Address A 544, Tribune.

SITUATION WTD—WEEKLY OR MONTHLY bookkeeping service; complete, simple systems installed and supervised; expert work; reasonable. Stewart 1203.

Bookkeeper—Accountant.

Take charge complete set books; age 29; high grade ref. Address A 233, Tribune.

SITUATION WTD.—CERT. MO. FINANCIAL stmts. prepared by public acct.; systems, tax reports; refs. Address T 80, Tribune.

SITUATION WTD—PART TIME OR TEMPOrary, by accountant. Belmont 4714.

SITUATION WTD — OPEN AND CLOSED. bal. books, etc. Hyde Park 7841.

Executives and Managers.

POSITION WANTED — BY A man of ability and character, systematic and competent in mechanics, capable of handling help and getting results; unquestionable A1 references; last employment 21 years in charge of a large plant; would like to communicate with some reliable firm looking for a man as stated above. Address X 349, Tribune.

SITUATION WTD—RESPONSIBLE YOUNG married man, 30, successful, just sold half interest Michigan ready-to-wear store, seeks connection here; knows ladies', gent's clothing, furnishings well; good personality; good salesman, advertising store lay out, show cards, efficient organizer; see me and talk it over, perhaps I can be very useful to you. Address A 328, Tribune.

Assistant to Executive.

Would like to become an understudy to some executive; small firm or corporation preferred. Am now employed as assistant to credit manager in large corporation. Am 28 years old, college graduate, American. Address A 550, Tribune.

SALES MANAGER.

15 yrs.' experience in sales, advertising and merchandising; excellent record; at present in charge of large sales force; desire to change; age 32; married; references. Address A 260, Tribune.

PURCHASING AGENT.

Everything pertaining to mfg.; 15 yrs.' experience; also cost production; permanent position; might invest.; Amer., married, age 40. Address X 377, Tribune.

OFFICE MANAGER.

Last employed by a three million dollar corporation; 16 yrs. of practical experience in accounting, corresponding, and detail work; 33 years old. Address A 554, Tribune.

ACCOUNTANT—CERTIFIED.

15 years' experience, desires position in charge of accounting department or as auditor, either resident or traveling; highest references. Address A 182, Tribune.

SALES AND ADVERTISING.

Capable man, sales and sales promotion, advertising; also exp. buyer; convincing writer; seeks mfg. connection with real future; 12 yrs. exp.; best ref. Address Y 189, Tribune.

SALES EXECUTIVE.

Young man, college education, 5 yrs.' sales exp., desires connection with reputable concern, where conscientious effort will be appreciated. Address A 319, Tribune.

SITUATION WTD — CORRES. SECY.; EXP.

SUPERINTENDENT.

Furniture factory; will produce results. Address Y 477, Tribune.

SITUATION WTD—FACTORY SUPT. OR gen. foreman, auto, electro. mach. devices, gen. mfg., hdwre., and stamped specialist's tools, dies, etc.; 25 yrs.' exp.; good record, age 42. Address A 385, Tribune.

SITUATION WTD—YOUNG MAN, MARried, technically trained, 5 years' experience in sales promotion, correspondence, selling, and engineering. Address A 563, Tribune.

Salesmen, Solicitors, Etc.

SALESMAN—TRAVELING.

4 years' successful sales exp. and 2 years as office executive; past 30; 2 years' teach. college education; now traveling for large house; want broader field; in position to go anywhere. Address X 348, Tribune.

SITUATION WTD—HIGH GRADE, 10 YRS. traveling sales experience, seeks city sales position with reliable concern; salary and com. Address A 181, Tribune.

Professions and Trades.

Manufacturers, Attention.

I am 25 years old and a university graduate; good training and experience in chemistry, chem. engineering and metallurgy; will accept any work which pays well. Address A 322, Tribune.

SITUATION WTD — MECH. ENGINEER with 10 years' experience designing, development work, 6 Semester Commercial College education. Address Y 397, Tribune.

SITUATION WTD—CONSTRUCTION FOREman on building or paving; 17 yrs. exp.; refs. Call Oakland 0762, 7 to 9 a. m.

SITUATION WTD—STRUC. ENGR., LIcensed; 10 yrs.' exp., steel and concrete. Address A 374, Tribune.

SITUATION WTD — ENGINEER, 1ST CL. 20 years' exp. in refrigerating and maintenance work. Address Y 379, Tribune.

SITUATION WTD—PRODUCTION ENGIneer will work in any plant. Address A 391, Tribune.

SITUATION WTD—TOOL AND DIE MAKER with 8 yrs.' exp. Miller Trout, 9220 Commercial-av., South Chicago, Ill.

SITUATION WTD—CONTRACTOR, BUILDER and carpenter; all work guaranteed; city refs. 5652 S. Robey-st. J. M. NIELSEN.

SITUATION WTD — BY STEAMFITTER; long exp., best of refs.; Northwest Side pref. [no contractor]. Ph. Kildare 6752.

SITUATION WTD—CAPABLE COL. COOK, dishwasher, bus boy, waiter. Doug. 3709.

Clubs and Hotels.

SITUATION WTD—EXP. COL. CHEF, COOK, dish washer, porter or janitor; also chauffeur and car washer; refs. Victory 4265.

House Servants.

SITUATION WTD—WHITE MARR. COUPLE, butler, cook or maid, exp.; best refs.; no laundry. STEVEN WILLARD, Ph. Ken. 5820.

SITUATION WTD—JAPANESE COOK. SAM MATSU, 2949 Ellis-av., Chicago.

Coachmen, Teamsters, Chauffeurs.

SITUATION WTD—CHAUFFEUR, GOOD MEchanic, 16 yrs.' careful driver, high class cars. Address A 271, Tribune.

SITUATION WTD—CHAUFFEUR OR TRUCK driver; do own repairing; 6 yrs. exp.; 26 yrs. old. Lafayette 4549. YOUNG.

SITUATION WTD — COL. CHAUFFEUR, best refs.; N. S. pfd. Rogers Park 3774.

SITUATION WTD—CHAUF.; 10 YRS.' EXP.; careful driver; like work. Boulevard 4949.

SITUATION WTD—CHAUF., PRI., 7 YRS.' exp.; A1 refs. HOLMES, Lincoln 6902.

SITUATION WTD—PRIV. CHAUF.; GOOD references. Phone Diversey 1623.

Janitors and Porters.

SITUATION WTD—MARRIED MAN, 30, wants position in apt. hotel, as receiving clerk, all around man, good mechanic, city refs. Phone Fairfax 5880, MR. EASTON.

Stenographers, Typists, Etc.

SITUATION WTD — STENO.-SECY., YOUNG man, Protestant; 7 yrs.' exp.; thor. comp. and reliable; desires permanent connection with future. Address A 377, Tribune.

SITUATION WTD—1ST CLASS CORRESpondent, steno.-secy.; age 27; well educated. Address A 330, Tribune.

Miscellaneous.

SITUATION WTD—A GUNNERY SERGEANT in the U. S. Marine corps, in the reserve at present, with 20 years' service with six honorable discharges, desires a position as a guard or watchman; best of refs. Address F. E. BERLINGNET, 2839 W. Harrison-st.

SITUATION WTD—MAN AGE 50, WATCHman, caretaker; in or out of Chicago; references. Address A 353, Tribune.

SITUATION WTD—COL. MAN; M. A. RLBE, ref.; watchman. Address A 136, Tribune.

SITUATION WTD—PORTER; PRIVATE car exp.; ref. Address Y 158, Tribune.

SITUATION WTD — HANDY MAN, 40; DO anything; steady. Address A 543, Tribune.

Day and Contract Work.

SITUATION WTD — CEMENT CONTRACTing work; all kinds. Ph. Lincoln 0375.

SITUATION WTD—ALL KINDS OF JOB work, house cleaning, painting. Oak. 7447.

SITUATION WTD — CARPENTERS, BUNGAlow, garage, repair, trim. Sunny. 3532.

SITUATION WTD—HOUSE PAINTING, DEC., cal.; reas.; best wk.; guar. Armitage 4695.

SITUATIONS WANTED—MALE.

Day and Contract Work.

SITUATION WTD—PAINTING DONE BY contract or by the hour. Phone Superior 6876. A. CARLSON.

SITUATIONS WANTED—FEMALE.

Bookkeepers and Clerks.

SITUATION WTD—YG. WOMAN, PLEASING personality, 10 yrs.' exp. filing and gen. off. wk.; steady worker; best ref. Ph. Roberts, Buck. 4845.

SITUATION WTD — REF. YOUNG LADY, comptometer and gen. office work; 5 yrs. exp.; A1 ref. Miss Coen, Haymarket 0155.

SITUATION WTD—A1 BKPR-CASHIER; LG. volume work. Address Y 184, Tribune.

SITUATION WTD—EXP. GIRL IN OFFICE attend. Phone Oak. 5230.

SITUATION WTD—2 COL. GIRLS; NEAT appear'g; bak'y or delicatessen. Yds. 2951.

Accountants and Auditors.

SITUATION WTD—BOOKS OPENED, STATEments, etc., reas. Address A 284, Tribune.

Professions and Trades.

SITUATION WTD—COL.; OPER. POWER mach.; silk dresses or dress shop. Doug. 2540.

SITUATION WTD—NEAT COL. AS APprentice in beauty par. Doug. 1594.

Domestics and Cooks.

1ST CLASS COL. MAID

for general housework, stay on place or go home nights; also do cleaning and day's work; best refs. Victory 9198 or Vict. 0055.

SITUATION WTD—REF. YG. LADY, EMP. short hrs.; will prepare breakfast, dinner; lgt. duties; exchange pleasant home; gentile, N. S. or n. sub. Address Y 244, Tribune.

SITUATION WTD—GENERAL HOUSEWORK by American girl; good cook; not afraid of work; willing to launder. Call 2710 S. Michigan. Address A 187, Tribune.

SITUATION WTD—HSWK., SCANDINAvian girl, 8 mos. here, willing worker; pref. N. S.; ref. Wellington 4767.

SITUATION WTD—1ST CLASS COL. MAID, laundress or dish washer; exp. and best references. Phone Victory 4265.

SITUATION WTD—SECOND MAID OR HELP with general housework. F. L. Moore, 444 E. 40th-st. Phone Oakland 4601.

SITUATION WTD —EXP. COOK; WHITE; best refs.; N. S. de pref. Fairfax 5772.

SITUATION WTD — GEN. HSWK., PLAIN cooking, exp., col., home nights. Dou. 6716.

SITUATION WTD — FINE COOK; ALL OR ½ day by week, or laundress. Ken. 0749.

SITUATION WTD—YOUNG COL. GIRL; light housework; ½ days. Douglas 0701.

SITUATION WTD—EXP. SOUTHERN MAID, col.; stay on place. Oak. 5230.

SITUATION WTD—GIRL, COL.; EXP. WORK in pri. fam. Tel. Boulevard 8170.

SITUATION WTD—GEN. HOUSEWK., BY day or week, anywhere. Oak. 1180.

SITUATION WTD—WORK, ALL OR HALF days by week. Boul. 8077.

SITUATION WTD—NEAT COLORED GIRL, ½ days, housework. Drexel 0301.

SITUATION WTD — COOK; PRIV. FAM.; mid. age col. lady. Bev. 4796.

SITUATION WTD—HALF DAYS BY WEEK; exp. Drexel 4788.

SITUATION WTD—COOK OR MAID; NEAT, exp. col. girl; best ref. Doug. 0629.

SITUATION WTD—EXPERIENCED COL. girl; best city refs. Kenwood 7475.

Hotels and Restaurants.

SITUATION WTD—HOTEL HOUSEKEEPER, managing, 200 or 300 rooms; good references. Address Y 260, Tribune.

SITUATION WTD—CAPABLE COL. COOK, dish washer, bus girl, waitress. Doug. 3709.

SITUATION WTD—EXP. MAID, HOTEL, N. Side; ref. Douglas 7546.

Housekeepers and Caretakers.

SITUATION WTD — WOMAN, 30, NOT afraid of work; good manager; neat, comp.; prefer motherless home or care of aged; can assume care of small baby. Address A 402, Tribune.

SITUATION WTD—AS HSKPR. IN WIDOWer's or bach. apt. or cpl. employed; thor'ly compt.; best ref. Palisade 3936.

SITUATION WTD — HSKPR. OR CARTKR., with husband emp. Ardmore 2473.

SITUATION WTD—WOMAN FOR HSKPR. or care for invalid; $18 wk. Sheld. 3902.

Dressmakers and Seamstresses.

SITUATION WTD—BERT-NEMETH, FASHionable modiste and designer; remod. Ardmore 1979.

SITUATION WTD — DRESSMKR., GOOD style, perfect fit, remodel, rapid. Oak. 4502.

SITUATION WTD — DRSMKG.; HOME OR day; expert; fit, style. Edge. 5481.

SITUATION WTD—STREET AND EVENING gowns, coats, cut rates, by day. R. P. 2946.

Nurses and Governesses.

SITUATION WTD—BY UNDERGRADUATE nurse in small hospital; can furnish good references as practical nurse; please give full information in first letter; day duty preferred. Address Miss L. Dehker, 221 Christie-av., Ottawa, Ill.

SITUATION WTD—NURSE, UNDERGRADuate; will consider anything in or out of city. Address Y 185, Tribune.

SITUATION WTD—BY TEACHER, TO travel as companion to lady or as governess. Address A C 15, Tribune.

SITUATION WTD—PRACTICAL NURSE, CApable, doctor's ref.; no obstetrics. Nevada 9538.

SITUATION WTD—NURSE, CARE FOR INfant; lgt. hswk.; for bus. people, or assist mother; reas. sal. Div. 1350.

SITUATION WTD—REFINED WOMAN WILL care for children or shut-ins by hour or day; reas. Tel. Went. 7415.

SITUATION WTD—WOMAN, CHD., NURSE; stay nights; ref.; $7 wk. Ken. 7003.

SITUATION WTD—EXPER. CHILD OR INfants' nurse. Call Diversey 1235.

SITUATION WTD—EXP. COL. GIRL, CARE for children; reliable. Douglas 5975.

SITUATION WTD—PRACT. NURSE, WILLing helper, $25 wk. Ph. Sheldrake 3902.

SITUATION WTD — ENG. NURSERY GOV., Cath.; exp.; ref. Address Y 194, Tribune.

Laundresses and Day Work.

Reliable Colored Women

for laundry, day work, cleaning, etc.; full or half days; also maids. Victory 0055.

SITUATION WTD—FIRST CLASS LAUNdress, for private house; best of references. Apply 157 W. 72d-st., apt. 3.

SITUATION WTD—FIRST CLASS LAUNdress, white. Phone Dorchester 3415.

SITUATION WTD—RELIABLE COL. GIRL, cleaning, by day or week. Atlantic 2188.

SITUATION WTD—WOMAN WISHES FRI. and Sat. cleaning. 2677 Superior.

SITUATION WTD—HOUSE CLEANING AND laundry work by the day. Drexel 1281.

SITUATION WTD—LAUNDRY OR CLEANing, Fri., Sat.; col. Doug. 7543.

SITUATION WTD—COL.; LAUND., CLEANing; $3.60 per day. Victory 6374.

SITUATION WTD—COL.; LNDRY., CLEANing; no objection to windows. Vic. 5392.

Stenographers, Typists, Etc.

SITUATION WTD—STENO.-SECY., KNOWLedge of bookkeeping; H. S. graduate; 6½ years' experience; capable and conscientious; loop off. preferred; salary $35. Address A 565, Tribune.

SITUATION WTD — STENO., BEGINNER; H. S. grad., where conscientious work will bring advancement. $20-$30. Address Y 336, Tribune.

SITUATION WTD—VERY EFFICIENT, CApable handling all office detail; several years' exp. Sunnyside 8503.

SITUATION WTD—LOOP INSURANCE OR broker's office, 4 yrs. exp.; best ref.; $25 to start. Armitage 1747.

SITUATION WTD—LADY DESIRES POST for summer months; ref. exch. Address A C 20, Tribune.

SITUATION WTD—STENO.-TYPIST. DEARborn 4700, Rm. 361. Circular letters, gen'l copy work, addressing envelopes.

SITUATION WTD—6 YEARS' EXP.; 3 YRS. legal; am. off.; lp.; $23-$25. Humb. 0395.

SITUATION WTD—HIGH GRADE STENO., 6 years' exp.; fam. off. det. State 6038.

SITUATION WTD—STENO., SWITCHBOARD oper., biller; sev. years' exp. Republic 1693.

Miscellaneous.

SITUATION WTD—BY VIENNA, AUSTRIA trained nurse with child or elderly invalid lady or gentleman; speaks German, Bohemian and a little English. Address S. O. 15, 11th-av. S. W., Rochester, Minn.

CHEERFUL COMPANION

or nurse to lady; reliable mature woman, free to travel. Address A 471, Tribune.

SITUATION WTD—UNIV. GRAD., 25, SPKS. French, wants to earn expenses in Europe; pref. governess or companion; best ref. Address A B 15, Tribune.

SITUATION WTD—COMPANION OR 1 CL. lady's maid; exp.; travel; 4 languages. F. Radek, 1329 Clinton-av., So. Oak Park.

HOME WORKERS' SERVICES.

FOR $8 I'LL CUT AND FIT YOUR FROCK, then you finish it. I. L. Stroben, 307 Center-st. Lincoln 2048.

I CLEAN WALL PAPER. P. H. DIVERsey 6776.

WANTED—MALE HELP.

Stores and Offices.

ADDRESSERS — LONG HAND, EXPERIenced, at once. THE BRODIE CO., 226 W. Ontario.

ASSISTANT BOOKKEEPER — STATE AGE, experience, and salary expected. Address S F 54, Tribune.

BILLING CLERK.

Large sash and door firm desires the services of a young man, quick and accurate at figures for billing department; must understand sash and door lists. State qualifications and salary expected. Address P K 295, Tribune.

BOOKKEEPER—CAPABLE OF HANDLING full set of books, for manufacturing plant; one with experience in wholesale clothing preferred; state experience, reference, phone. Address A 552, Tribune.

BOOKKEEPER—AND OFFICE MAN; STEADY position. 344 E. Illinois.

CLERK—BY LARGE CORPORATION OPENing an office in Chicago, a young man for gen. office work; must have stenographic and typewriting experience, preferably in a railroad office. Apply Room 507, 332 S. Michigan-av.

CLERK — NIGHT, EXPERIENCED, FOR family hotel; 10 hr. shift; salary $100 mo.; no room or board. Hotel Hayes, 64th and University-av.

CLERK — SUBPOSTAL STATION; EXPERIenced only; gentile; $20 a week to start. Address A 166, Tribune.

WANTED—MALE HELP.

Stores and Offices.

CREDIT MAN WANTED—BY LARGE MANufacturer in small city within 100 miles of Chicago. Applicant should be about 35 years of age, and must be thoroughly experienced in handling credits. Must also be a good correspondent. Make application in own handwriting, giving full details as to experience, and state salary expected. Address A B 18, Tribune.

EXPERIENCED RETAIL clothing salesman, thoroughly familiar with outlying trade; none other need apply. WEISS & WEISS, 9145 Commercial-av.

EXTENDER—MUST BE EXPERIENCED; state age, experience, and salary expected. Address S F 80, Tribune.

FREIGHT RATE CLERK—FAMILIAR WITH rates in all territories; will pay $50 a week to man who qualifies. 2328 Michigan, R. 203.

Fruit and Vegetable Man.

Must be thoroughly experienced making displays and come well recommended. Apply MISS DAYTON.

STOP & SHOP,
16 N. Michigan.

FURNITURE SALESMEN. MUST BE MEN OF REAL ABILITY.

WEBER & COMPANY,
ADAMS AND WABASH.

HAT SALESMAN—FOR CHAIN STORE, LOcated in Englewood. Apply SARNOFF-IRVING, 205 S. Dearborn-st.

HAT SALESMAN — EXP., GOOD STEADY position; must have good refs. GUS THE SQUARE HATTER, 816 W. Madison.

HOTEL CLERK — ELDERLY, RELIABLE, nights. Exchange Hotel, 2924 E. 92d-st.

INFORMATION CLERK.

We want a reliable gentleman who has poise. Must be in good health, between 45 and 55 years of age, neat in dress and a good conversationalist. State salary expected. Address T M 239, Tribune.

JUNIOR ACCOUNTANT.

YOUNG MAN AS ASSISTANT ON GENERAL BOOKS OF LARGE MANUFACTURING COMPANY. WRITE FULLY CONCERNING EXPERIENCE, EDUCATION, AGE, AND SALARY WANTED. ADDRESS S E 546, TRIBUNE.

JUNIOR CLERK,

aged 18 or 19. Apply
TROCO CO.,
3702 Iron-st.

MAN—YOUNG, 18 TO 20 YEARS OF AGE, who has had some posting experience; splendid position with advancement; state age, experience and salary to start. Address T N 237, Tribune.

MAN—YOUNG, WITH KNOWLEDGE OF bookkeeping, for general office and stock record work; must live on North or N. W. Side. State age, experience, and salary desired. Address P F 400, Tribune.

MAN—YOUNG, OVER 18, WHO HAS GOOD knowledge of automobile parts, to work in our parts dept.; fine opportunity for a hard worker. Address T S 496, Tribune.

MAN—YOUNG, IN DRUG STORE, TO TAKE charge of soda fountain. Address P L 433, Tribune.

MAN—YOUNG, DRAPERY AND UPHOLstery experience, fill orders, etc., wholesale. Address A 361, Tribune.

MAN—YOUNG, WITH CLERICAL EXPERIence, in shipping dept. Apply National Beverage Co., 1926 W. 18th-st. Mr. Benson.

MAN — STOCKROOM; EXPERIENCED IN hardware, about 30 years of age. Address P J 567, Tribune.

Multigraph Operator.

Loop bank. Give age, experience and salary expected. Address S E 548, Tribune.

NIGHT CLERK—MUST HAVE HAD CLUB or hotel experience; when replying, give all details in first letter and salary expected. Address T P 531, Tribune.

ORDER CLERK.

Young man who can use typewriter; must be good penman, accurate at figures. Position permanent. MAREMONT MFG. CO., 916 S. Wabash.

RECEIVING TELLER.

Must be experienced; good opportunity for advancement.
RELIANCE STATE BANK,
1540 W. Madison-st.

RECEIVING TELLER—MUST HAVE EXperience; good salary. Apply West Central State Bank, Roosevelt-rd. and Ogden-av.

SHOE SALESMEN,

experienced, for steady and extra work. Apply Grossman Shoe Co., 6335 S. Halsted-st.

STATISTICAL CLERK—MUST BE GOOD AT detail and good penman. Address S F 53, Tribune.

STENOGRAPHER—EXPERIENCED; YOUNG man, living on South Side; permanent position; good opportunity. See Mr. Smith, Dodge Bros. Motor Cars, 2542 Michigan-av.

STENOGRAPHER—4 P. M. TO MIDNIGHT. H. S. education. Phone Cable Desk, Cent. 0100 after 4.

TRANSLATOR — SPANISH, NATIVE; MUST be rapid typist. Address P Y 371, Tribune.

WATCH AND CLOCK SALESMEN.

THE FAIR,
State, Adams, and Dearborn.

YOUNG LAW GRADUATE

for legal department, large corporation, to handle collections. Position requires man with legal training who knows how to close up delinquent accounts and get results. State age, qualifications, and salary desired. Position offers real opportunity for the right man. Address O Y 259, Tribune.

YOUNG MAN,

17 or 18 years, for position in order department. Excellent opportunity to develop into advertising business. Apply at once. 5th floor.
WESTERN NEWSPAPER UNION,
210 S. Des Plaines-st.

Young Man, Office Work.

Age about 18 or 20. Good at figures. Able to operate typewriter. Wages $18 per week to start. Address S A 222, Tribune.

Executives and Managers.

SALES MANAGERS.

Good opening for a few live men who have their own cars on one of the finest subdivisions on the North Side. Improvements already in. Leads and full co-operation. Advertising campaign now going on. Apply 717 Conway Building, 111 West Washington-st. Ask for MR. NYSTROM.

MANAGER—FOR PRINTING PLANT, BY A large publishing house with surplus capacity for long run job work; must be capable estimator, have ability to supervise office force efficiently and should have knowledge of following up work to insure prompt delivery and high class product; to such a man we will offer unusual opportunity provided he can make good. Shop conditions are excellent in personnel, surroundings and equipment; no application will be considered unless accompanied by first class references. Address A B 29, Tribune.

EXPERIENCED SALESMAN with loop experience to take charge of specialty dry goods shop; salary and commission. Address S E 319, Tribune.

DISTRIBUTOR.

A well rated Chicago corporation mfg. an article now carried by over 400 local dealers is desirous of securing the services of a bright young man to take charge of local distribution. Existing business, along with possible increase, should net capable man $1,000 monthly. Must be financially responsible. Address P M 87, Tribune.

MEN'S FURNISHING BUYER AND MANAGER—Having large department store sales experience, popular priced merchandise exclusively; want a man who knows method of selling merchandise close and do large turnover; able to be active on the floor; salary and bonus; immediate position. The Federman Company, Akron, Ohio.

MAN—WONDERFUL OPPORTUNITY FOR man with fair intelligence and good reputation, to close contracts with outlying dealers in our line; must be able to finance self. This position is permanent and will pay $1,000 and up per month. Address T P 340, Tribune.

SUPERINTENDENT—OF PRODUCTION OF floor and table lamp and shade manufacturing plant; a splendid opportunity for a capable and efficient person; state salary expected and experience; confidential. Address S F 107, Tribune.

MAN — INTEL., INDUST., PERSONABLE, honest, Prot., with car, for real est. off. in Wheaton; real oppor.; most lib. com. basis; exp. desirable, not nec. Address A 334, Tribune.

HOTEL MANAGER.

300 room Chicago residential and transient hotel. State in full experience, present salary; confidential. Address A 366, Tribune.

CREW MANAGERS—WITH EXPERIENCE and able to recruit crews can have profitable positions. See Mr. Springston, Rm. 827, Rookery Bldg., 209 So. La Salle-st.

MAN—I WANT A MAN WHO HAS HANdled men and who can organize producing sales force; real est. exp. pfd., but not necessary. Wm. Durchslag, 2540 W. North.

MAN—EXPER., TO TAKE CHARGE WATCH sales dept., retail State-st. jewelry store; exceptional opportunity for right man; references required. Address P K 299, Tribune.

WANTED—MALE HELP.

Executives and Managers.

ASSISTANT SALES MANAGER.

A nationally known manufacturing concern in Chicago requires an executive qualified as follows:

(1) Successful selling experience.

(2) Willing to travel.

(3) Knowledge office routine.

(4) Experienced in handling and supervising sales correspondence.

(5) Ability to co-operate with salesmen and get results.

(6) Age 30 to 35 years.

State details of education, experience, age, references, and salary wanted.

Address T M 240, Tribune.

TWO SUBDIVISION SALES MANAGERS.

We need two men of executive ability and experience in the subdivision business in our new divisional department, operating in the heart of the north side. The opportunities with us are unlimited for experienced closers, men of character, who are able to train and work with men. Inquire of our divisional sales manager, between 9:30 a. m. and 9 p. m.

KRENN & DATO,
EXCLUSIVE AGENTS FOR MRS. ROCKEFELLER McCORMICK PROPERTY.
Branch Office,
7604 N. Paulina,
Cor. Howard-st.

PLUMBING SUPPLY WAREHOUSE SUPT.

This man must possess an intimate knowledge of stock and stock maintenance, acquired through years of actual experience in the plumbing and heating supply business. He must be highly intelligent; capable of supervising the work of others, and also familiar with the routing of city shipments; unusual opportunity for man who qualifies. Address S F 193, Tribune.

Boys—Office and Factory.

BOY

to run elevator and do porter work; colored; bring references. See Mr. Eberle, WADE-TWICHELL CO., 311 S. Wabash-av.

BOYS AND YOUNG MEN for order picking, wrapping, and packing; excellent starting salaries and opportunities for advancement. SEARS, ROEBUCK & CO., Homan-av. and Arthington.

BOY

over 16, with some high school education, who will appreciate the opportunity of learning a desirable trade. Apply
JAHN & OLLIER ENGRAVING CO.,
554 W. Adams-st.

BOYS—2,

16 to 19 years of age for mailing department work; good starting salary and opportunity for rapid advancement; south side location. Ph. Lafayette 2200.

BOY — FOR ADVERTISING AGENCY; ONE who knows his way about the newspaper offices preferred; good chance to learn advertising agency work. Give phone. Address F N 596, Tribune.

BOY,

16, for errands, in wholesale house. Apply
PITKIN & BROOKS,
16 E. Lake-st.

BOY,

16 years old, for office and errand work.
THE ABBOTT LABORATORIES,
4739 Ravenswood-av.

BOY—WE HAVE AN OPENING FOR A bright office boy who can in a short time be advanced into our bookkeeping department; salary to start $65, with first increase after 30 days. Address T N 238, Tribune.

BOY—TO RUN ERRANDS AND ASSIST IN stock room; opportunity to learn repair and installation of electrical equipment at $12 per week to start. Address S A 461, Tribune.

BOY.

Bright, to run errands. Apply ZACKER & CO., 180 N. Market.

BOY—BRIGHT, AMBITIOUS, 16 YRS. OLD; office work; excellent opportunity for advancement; certified public accountant's office. Address A 505, Tribune.

BOY — OFFICE, FOR LOCAL FIRE INSURance office; must be neat and live with parents; give age and reference. Address S F 191, Tribune.

BOY—16 YEARS OR OVER, INSPECTING and wrapping packages; good opportunity. See Mr. Ryan. CAPPER & CAPPER, 100 S. Michigan-av.

BOY—OFFICE, 16 YEARS OF AGE; GOOD opportunity for advancement. Apply personally to H. J. Heinz Co., 342 N. Western-av.

BOYS—16 TO 20 YRS. OLD, WORK IN stockroom and make deliveries. Call Rm. 1002, 32 S. Wabash, after 9.

BOYS — ERRAND, TO DELIVER PACKages. LITE PRODUCTS CORP., 15 W. Kinzie-st.

BOY—OVER 16, TO WORK IN STOCKroom; good opportunity for advancement. Meyer-Both Co., 1935 S. Michigan.

BOY—16 YRS., FOR GENERAL OFFICE work. Room 500, 39 S. La Salle.

GENERAL OFFICE BOY.

Bright boy for stationery room to run mimeograph and take care of supplies. MR. WARNER.

E. J. BRACH & SON,
4656 W. Kinzie-st.

OFFICE BOYS,

Over 16 years of age, grammar school graduates. Apply afternoons at 836 S. Michigan-av.

C-R-A-N-E,
Plumbing and Heating Materials.
Within Reach of All.

OFFICE BOY — NEAT APPEARING, FOR general office work; state age, exp. and education. Address S F 69, Tribune.

PAGE BOYS.

6 neat, snappy appearing boys, 16 years of age; very small for years; evenings only. Apply in person, 11:30 a. m.
SENATE THEATER,
Kedzie and Madison.

WAGON BOYS—MUST BE OVER 16 YEARS of age. Apply with references. ACME CLEANERS & DYERS, 3836 N. Clark-st.

Professions and Trades.

ARCHITECTURAL DRAFTSMAN—STATE age, education, experience, and salary expected. Address S A 376, Tribune.

ARTIST—FOR SOUTH AFRICA; ALL EXpenses paid; must be thoroughly experienced air brush worker, familiar with copying house portraits; no art students need apply. LIVINGSTON ART CO., 17 N. La Salle-st., Chicago.

ASSEMBLING FOREMAN

Accustomed to handling small work, similar to adding machine. A. L. HAUSEN MFG. CO., 5037 Ravenswood-av.

AUTO MECHANIC.

Ford mechanic; must be 1st class and have Ford experience and furnish A-1 references; no others need apply. ENGLEWOOD MOTOR SALES, 6728 S. Halsted.

AUTOMOBILE MECHANIC.

Shop foreman; must be experienced on Hudson and Essex and live on North Side; state experience. Address S F 67, Tribune.

Automobile Mechanics.

Motor and all around general repair work; North Side jobs. 57 E. 21st-st.

AUTO PAINTERS—FIRST CLASS MEN; steady work; good pay. FLANDER PAINT & PRINT SHOP, 4117 Broadway.

AUTOMOBILE STRIPER — FIRST CLASS. STUDEBAKER SALES CO., 24th and Federal-sts.

AUTOMOBILE METAL WORKER—TO TAKE charge of shop. Must be first class. Address T N 231, Tribune.

BARBER—ONE FIRST CLASS. 2703 W. 38th-st.

BINDERS—CASING-IN MACHINE OPERAtor; steady work; splendid opportunity for ambitious man; plant out of city. Give experience and wages required. Address A B 23, Tribune.

WANTED—MALE HELP.

Professions and Trades.

BENCH MEN.

Sash and door factory; good working conditions in well lighted shop.
Chgo. Mill Works Supply Co.,
1404 W. 37th-st.

BUSHELMAN AND EXAMINER.

Must have wholesale clothing experience. 1735 Diversey-Pkwy.

BUICK MECHANICS.

We need 4 A1 mechanics; must be absolutely experienced and familiar with Buick motors. Don't apply unless you can qualify. Steady work. Mr. Stine.
WEST SIDE BUICK SALES CO.,
4666 Washington-blvd.

CARPENTER AND ELECTRICIAN—HANdle show work. Phone RUSSELL, State 2964.

CARPENTERS—UNION EXP. TRIMMERS. Apply 39th and Campbell.

CARPET AND LINOLEUM LAYERS—FIRST class. Apply third floor, A. H. REVELL & CO., Wabash-av. and Adams-st.

CHAUFFEURS — TWO, TO DRIVE FORD cars; short hauls and deliveries; must be able to assume clerical positions later on; prefer single men, between ages of 21 and 25. Address S F 110, Tribune.

COMPOSITOR—2 YEARS' EXPERIENCE. HOLMES CO., 161 W. Harrison.

DIEMAKER—EXP., FOR DIE WORK ONLY; must be 1st class man. Apply to Mr. Wurum, Columbus Metal Prod. Co., 361 E. Ohio-st.

DRAFTSMAN.

Concrete reinforcing; experienced draftsman for permanent position; best working conditions, in old established company. Address T M 238, Tribune.

DRAFTSMAN.

Experienced on apartment layouts, capable of making preliminary floor plans; permanent position, large Loop office. Apply 224 W. Randolph.

DRAFTSMEN—FIRST CLASS, FOR LAYING out and checking, elevating, and conveying machinery; permanent position for right one. WEBSTER MFG. CO., 4500 Cortland-st. Ph. Spaulding 1000.

DRIVER—FOR 1 TON TRUCK; MUST HAVE references for bonding. 4206 W. Lake-st.

EXPERIENCED FLOOR SCRAPERS — AT once. Advance Floor Co., 542 S. Dearborn. Harr. 8574.

Folding Paper Boxes.

Experienced die maker who can make ready and take charge of small dept.; must be able to instruct help and get maximum results. State fully experience, wages, etc. Address T L 379, Tribune.

Folding Mach. Operator.

Must be exp. on Dexter & Cleveland; union. 525 S. Dearborn-st., Morris, Spinner & Co.

FORD MECHANICS—WITH SERVICE STAtion experience; must have first class references. Apply Superintendent of Service, 30 E. Lake-st.

FOREMAN — FOR WET WASH; MUST BE first class man; good salary for man who can show results; reference required. KEYSTONE LAUNDRY CO., 282 Court-st., Buffalo, N. Y.

FOREMAN — FOR MATTRESS FACTORY, Middle West. Must be thoroughly competent in every way and willing to produce. Give full particulars and references in first letter. Address A B 26, Tribune.

FURNITURE FINISHER—RETAIL EXPERIence necessary. Apply 1425 Milwaukee-av.

GORDON FEEDER—EXPERIENCED. APply 77 Board of Trade.

GROCERY PACKER

to pick and pack orders. Apply 5th floor.
JOHN R. THOMPSON CO.,
350 N. Clark-st.

INSPECTOR—FOR STEAM AND ELECTRIC railway special track work, preferably one who has had experience with manufacture of this class of material or one who has had experience in installation of this class of material in the field. Give experience, age, and salary required in first letter. Address T P 583, Tribune.

LINOTYPE OPERATOR—UNION; DAY work; steady. 728 W. 65th-st.

MACHINIST-OPERATOR—ALSO STRAIGHT operator. Permanent. Wire or phone at once. Mattoon Daily Bulletin, Mattoon, Ill.

MAN—YOUNG, MECHANICALLY INCLINED to learn building maintenance; some knowledge of wiring, plumbing, etc.; advantageous, moderate pay, but permanent and unusual opportunity. See MR. HOVEY, 660 Cass-st.

MARCEL WAVER—ALL AROUND OPERator; N. S. shop; prefer one who has barber license. Address P X 516, Tribune.

MATTRESS MAKERS AND TICK SEWERS—Experienced; good wages; steady work. Apply GOODMAN & MAGID CO., 1810 W. Roosevelt-rd.

MATTRESS MAKER — EXPERIENCED. Apply Silver Star Bedding Co., 2856 N. California-av.

MECHANIC.

Experienced on Ford cars; steady work; bring own tools. Apply in person. Ask for Mr. Gresholt.
R. D. CUNNINGHAM,
810 Church-st., Evanston.

MEN—WITH EXPERIENCE, TO WORK ON golf clubs, or men handy with woodworking tools. Klin Bros. Golf Mfg. Co., Homewood, Ill.

MOLDING STICKER HAND—UNION MAN, in interior finish shop. Bedard & Morency Mill Co., 101 N. Lombard-st., Oak Park.

NIGHT SUPERINTENDENT—TO WORK IN bakery; good salary; must be an active man over 30; bring references. 3659 W. Harrison.

OPERATOR.

Knitting machine, first class, for upholstery trimming; must be able to design and take full charge of knitting machine.
PHOENIX TRIMMING CO.,
2000 N. Racine-av.

ORNAMENTAL IRON

Estimator and Draftsman; experienced.
ILLINOIS BRONZE AND STAMPING CO.,
917 S. Keeler-av.

PAINTERS AND PAPERHANGERS—UNION shop; only good men need apply. BALCH LINDER CO., 131 N. Oak Park-av., Masonic Temple Bldg.

PAINTERS—3, AND CALCIMINERS; UNION men. Call or come for work. Keystone 3910. 3700 Lawrence-av.

PAINTERS AND PAPER HANGERS—UNion shop; only good men need apply. H. A. GREEN, 362 Pierce-st., Gary, Indiana.

PAINTERS—UNION; STEADY WORK. CONTINENTAL SERVICE, 500 N. Dearborn.

Paperhangers—First Class.

Open shop.
Buckingham 8335.

PLUMBERS, UNION MEN.

Nobel & Thumm, Buck. 2701

PRESSER—EXPERIENCED ON HOFFMAN machine, finishing ladies' and gents' garments; one who can do some bushelling. Address RELIABLE CLEANERS, 206 E. Station, Kankakee, Ill.

PRINTING FOREMAN.

Working union foreman, for one of our catalogue makeup depts., employing about 10-15 men. Must understand the marking of copy for linotype and monotype machines, and produce work properly and at lowest cost. Inquire for Superintendent, 3d floor, PRINTING PRODUCTS CORP., Polk and La Salle-sts.

PRINTER—ON METAL, BRASS, NAME plate; work on hand; offset press; small shop; steady work. Address T S 498, Tribune.

PRINTER—GOOD, DISPLAY; STEADY JOB for A1 man; union. Apply NEELY PRINTING CO., 871 N. Franklin-st.

PRINTER—TWO-THIRDER. A. J. BENSCH PRINTING COMPANY, 2142 Van Buren-st.

PUNCH PRESS OPERATORS — EXPERIenced; 50 cents per hour; come ready for work.
HAFNER MFG. CO.,
3128 Carroll-av.

Radiator Repairman.

First class Evanston job. YELLOW CAB CO., 57 E. 21st-st.

RIVETERS.
BUCKERS.
HEATERS.
REAMERS.

Good wages. Steady work. Apply The Pullman Co., Employment Dept., 110th-st. and Cottage Grove-av., Pullman, Chicago, Ill.

SHORT ORDER COOK,

10 a. m. to 8 p. m.; must be neat and clean; good salary and bonus. Apply CHILDS CO., 165 W. Madison.

SHOWCARD WRITER — ILLUSTRATED Service, 15 E. Van Buren-st.

STICKER HAND.

Wanted—Skilled operator for S. A. Woods Sticker. Our factory is one of the most modern in country. Adequate wage scale and excellent living conditions. Address Cable-Nelson Piano Co., South Haven, Michigan.

TACKERS—ON WINDOWS,

in sash and door factory; permanent work; central location; good working conditions in well lighted shop.
Chgo. Mill Works Supply Co.,
1404 W. 37th-st.

TOOL AND DIE MAKER—ONLY EXPERIenced man wanted. Give experience, reference, and salary. Address A 347, Tribune.

Pharmacists.

DRUG CLERK—APPRENTICE — REFERences. Oak Pharmacy, 1000 N. Wells-st.

PHARMACIST — REGISTERED, FOR PREscription dept., and drug salesman. Economical Drug Store, 20 W. Washington-st.

Farm and Garden Help.

MAN—YOUNG, GEN'L FARM WORK; NO milking, $60. 33 S. Halsted-st. M. Branoff.

Salesmen, Solicitors, Etc.

A REAL SALESMAN. REAL ESTATE.

Experienced, fam. with Austin prop., be able to act as sales mgr. if necessary; must be a man of initiative, a pusher and producer, and own car; old estab. firm on Division-st. offers great opportunities; liberal commission basis. Ans. in own handwriting, giving exp., etc. Will treat as confidential. Address S B 137, Tribune.

WANTED—MALE HELP.

Salesmen, Solicitors, Etc.

A LIVE SALES ORGANIZATION

is expanding, and has openings for a few high grade representatives.

It is possible with this organization to reach an earning capacity of $500 or more per week within a short time.

Real estate experience, while desired, is not essential. We teach you.

We have acquired several choice subdivisions along the North Shore. Our subdivision at Fort Sheridan will open soon. Our Niles Center subdivisions are selling fast. We will also open several more choice subdivisions in the Niles Center district, located along the new L extension.

This will be the best year Chicago has ever known in real estate subdivision development.

We make special and attractive arrangements with those who have automobiles.

See our Sales Employment Department.

KRENN & DATO,
EXCLUSIVE AGENTS FOR MRS. ROCKEFELLER McCORMICK PROPERTY,
600 N. MICHIGAN-AV., COR. OHIO.

A SQUARE DEAL FOR SUBDIVISION SALESMEN.

A GENUINE spirit of co-operation with EVERY MAN of our organization is your BEST GUARANTEE of BIG EARNINGS. Our aim is to make every man feel at last he has found a permanent BUSINESS HOME. Your interests are our interests. We have all been salesmen and understand the salesman's problem. Our plan provides for sharing our profits with our salesmen.

Here is a list of a few commissions earned in APRIL:
L. M., $1,552.50; W. L., $789.75; C. H., $2,000.

The above statement can be verified in our office. The same opportunity is here for you. ROOM FOR ONLY A FEW MORE MEN.

OUR CO-OPERATIVE PLAN

is built on our faith in its justice and the firm belief that it will appeal to every PRODUCING SUBDIVISION SALESMAN AND SALES MANAGER. Our property is only 1½ blocks from Dempster L Terminal, with nearly 2,000 ft. of Dempster frontage. The CREAM of the WHOLE DISTRICT.

CHARLES E. BATES & CO.,
822 New Burnham Bldg.,
160 N. La Salle-st.

ADVERTISING.

$300, $400, $500 WEEKLY.
Others doing it. T-A-D, 64 E. Lake.

ADVERTISING SOLICITORS—FIRST CLASS, in the field of religious education; reference required. Call 1602 Mallers Bldg.

An exceptional Opportunity for Salesmen.

We have just opened two new subdivisions, located on and adjoining the Main-st. station.

We have additional property to open in same locality as rapidly as these are sold out.

Our organization works in perfect harmony at all times.

Every member is ready at all times to help you in making sales.

Experienced subdivision salesmen can make a very profitable and valuable connection with us at this time.

We will teach a few men of ability, not experienced in real estate salesmanship, the proper method of subdivision selling, by which you can make more money than any similar sales work.

APPLY 9 A. M. TO 9 P. M.

IRA D. MARLBROUGH,
Director of Sales,
NORTHWESTERN EXTENSION REALTY CO.,
29 S. La Salle-st.,
Room 730.

AN EXPERIENCED BOOK SALESMAN.

To assist in launching America's newest and most useful reference work. Planned, prepared and completed since world war. Edited by 60 leading educators, published by nationally known publishing company. Unusual opportunity for rapid advancement. Special proposition to producers. References and record required. Give phone number. Address T S 343, Tribune.

ATTENTION, Subdivision Salesmen.

Sales representatives for one of the most progressive subdivision organizations in Cook county.

To those with experience and a working knowledge of salesmanship, acquainted with the north side, we tender an offer to work for us which will prove to be to their decided advantage.

We have properties in Nile Center, Chicago, and along the north shore up to the Wisconsin state line.

A splendid opportunity is offered through our north side branch office to men and women of character, ability, and integrity. Call between 9 a. m. and 9 p. m.

KRENN & DATO,
EXCL. AGTS. FOR MRS. ROCKEFELLER McCORMICK PROPERTY,
BRANCH OFFICE,
7604 N. PAULINA,
CORNER HOWARD ST.

ATTENTION!

Gentlemen, married, around 35 years old, residing in or near Chicago, employed; party selected will have my personal co-operation and interest, and will be taught and trained to render unlimited sales service and receive large earnings. Position permanent. Write fully and frankly about yourself, giving telephone number. Replies treated strictly confidential. Address P L 443, Tribune.

AUTO ACCESSORY

salesmen, 2, experienced. Phone Harrison 4108.

AUTO SALESMAN—FOR USED CARS; good proposition to live wire. 2807 Michigan-av.

AUTO SALESMEN—TO SELL RICKENBACKer and Rollin cars; exp. only; gd. prop. to right parties. 4725 Fullerton-av.

BIG OPPORTUNITY

for a man who can speak Scandinavian or German. A south side man with a real backbone can acquire an unlimited earning power. Full or part time. Come in and talk it over. GEO. JOHANSON, Room 600, 68 W. Monroe-st., 9 to 2.

FIRST CLASS PHOTOGRAPH SOLICITORS—New and attractive proposition; big returns. 19th floor, 17 N. State-st.

FLOUR SALESMEN.

Only experienced salesmen need apply.
PROGRESSIVE FLOUR CO.,
1080 Hickory-st. Diversey 7614.

GROCERY SALESMAN—EXPERIENCED, TO restaurants; route furnished. Universal Whol. Groc. Co., 3502 Wentworth-av.

GROWING COMPANY

has opening for a few young men, 25 to 35 years of age, with unusual ability; $400 per month to start; advancement according to your work; must have car; steady employment. Mr. Burnette, 544 Lake Shore-dr.

HOUSE WIRING AND FIXTURE SOLICItors—For out of town work; room and board guaranteed. Address A 109, Tribune.

I NEED A CHICAGO MAN.

Mr. H. made a 90 day test; he earned over $250 weekly for 12 straight weeks. No experience required; we teach you how. Rare opportunity to get an unusual connection writing 1924 contracts with agents for an old established, highly rated Chicago firm who are wholesalers of wine grapes. The Chicago, Detroit, St. Louis, Pittsburgh, Indianapolis territories will be allotted this week; exclusive sales rights granted free. You will not do any selling yourself but contract only and collect deposits from authorized agents, and we require a cash deposit from you of from $500 to $1,000 before you start, as guarantee against these collections. If you haven't this amount don't bother us. Present conditions make the demand for grapes greater than ever, and a live man can clean up a small fortune in the next 2 years. Interview by telephone appointment only. Call Louis Henkin, Room 1027 Hotel Sherman, Chicago.

INK SALESMAN

for printing and lithographing ink; one experienced in above line preferred; good opportunity for right man. Address P K 294, Tribune.

INK SALESMEN.

Must be thoroughly familiar with complete line of printing inks and litho. inks; only A1, capable producer will be considered. Address P F 107, Tribune.

WANTED—MALE HELP.

Salesmen, Solicitors, Etc.

INCOME GUARANTEED.

2 young men, 18-22, for outside work in sales dept.; opportunity to learn salesmanship; must be satisfied $30 week to start; high school graduates preferred. See Mr. Wells, 1104 S. Wabash-av., Room 30.

IN OUR BUSINESS THERE IS NO LIMIT as to how much money a man can earn.

$100, $200, $500, $1,000 IN ONE WEEK

is not only possible, but these sums have actually been earned and are now being earned by salesmen working for us right here in Chicago.

Men with selling experience will find this a wonderful money making proposition; men without experience will find it a great opportunity to break into the selling game. Apply personally. MR. HULING, 3d floor Majestic Bldg., 22 W. Monroe-st.

INSURANCE SALESMAN

wanted for Chicago, capable of earning $5,000 to $10,000, to team with me. Sales plans provide co-operation and sales instruction assuring income and eliminating Chicago sales resistance. Phone Har. 8821 for appointment, or see Mr. Tabb, 2032 Straus Bldg.

INSURANCE SALESMEN.

You can materially increase your income by selling proposition which will appeal to every autom. owner. Liberal commission. Call 4933 Michigan-av., 9 a. m. to 9 p. m.

IF YOU BELONG TO ANY ORGANIZATION you can make big money in your spare time by selling our proposition; every auto owner is a live proposition; liberal commission. Call 4933 Michian, 9 a. m. to 9 p. m.

MAGAZINE OR BOOK.

No matter what you are now selling, it will pay you to investigate our new propositions. I can also use 2 crew managers. Apply Chas. Grey, Rm. 1135, 508 S. Dearb.

MAN—YOUNG, AMBITIOUS TO BECOME salesman, about 22 yrs.; salary and commission; excellent future. BURHOP PAPER CO., 30 W. Austin-av., between State and Dearborn.

MAN—YOUNG, TO RENT FLATS ON NORTH Side. State salary wanted. Address T N 583, Tribune.

MAN—YOUNG, WITH CAR; CITY; PERmanent position; unusual opportunity; excel. pay. McMAHON, 725 Harris Trust Bldg.

MEAT SALESMEN.

Must be experienced in selling meat to hotels, restaurants, clubs, institutions, in city. No others need apply. Wonderful opportunity for right men. Salary or comm.
Call 217 N. Green-st.

MEN [3]—TO SOLICIT TRADE FOR LARGE automobile repairing and painting shop; strictly commission. In reply state age, experience and if at present employed. Address T S 379, Tribune.

MEN—RETAIL CLOTHING STORE WANTS 25 men to sell clothing on the outside; $3 commission for every customer sent or brought in. Call Irving 10072 after 7 p. m.

MEN—WHO WANT TO MAKE A FUTURE for themselves, selling Ford products. 2107 Irving Park-blvd.

OPPORTUNITY.

New patented knife sharpner taking the country by storm; retails for 50c; big profits for agents; good side line for salesmen. Investigate.
HARNELL SPECIALTY CO.,
1200 Tower Bldg.

Packing House Salesmen.

High grade packer has opening for 2 expd. provision salesmen, one for city trade and one for North Shore, with cars prefd.; also one delicatessen truck salesman on established route; must be producers and stand thorough investigation; all replies confidential pending interview. Address P K 60, Tribune.

PIANO SALESMEN.

Two experienced outside salesmen; good opportunity for right men; salary and commission.

STORY & CLARK PIANO CO.
315-17 S. Wabash-av.

REAL ESTATE SALESMAN — BY NORTH-West Side office; excellently located and well established; good proposition and full co-operation; must have own car. Address S F 66, Tribune.

REAL ESTATE SALESMAN,

with car; good opportunity for hustler. Ask for Mr. Hoppe, 3930 Lincoln-av.

SALES MANAGER. REAL ESTATE.

A sales manager capable of organizing a sales organization in Hammond and taking entire charge of our Hammond office, selling a close-in subdivision in the Calumet district.

An exceptional opportunity for the right man to enjoy large earnings, working under a most attractive contract with our full co-operation.

Write us, giving full particulars. Appointment will be made for personal interview. Confidential.
Address M E 428, Tribune.

SALESMEN.

If you are able to approach business men and get results on a proposition that has real merit, which requires no coloring or misrepresentation, call Room 590, 407 S. Dearborn-st. Call after 10 a. m.

SALESMEN—STRAIGHT SALARY AND EXpenses; immediately, by old established company selling both nationally known and new food products; only experienced grocery specialty salesmen with clean, successful records need apply; state nationality, age, telephone number, names last three employers, salary desired, and whether willing and able to accept position in middle western or southern states, requiring considerable traveling, without regular headquarters. Address A 156, Tribune.

SALESMAN—WELL KNOWN, LONG ESTABlished Chicago bakers' and confectioners' supply company offers a splendid opportunity to an aggressive, experienced man; good midwest territory available; prefer man familiar with Illinois; must be able to develop sales by helping the retailer to build a better and more profitable business; mention age and tell us your experience in detail. Applications regarded as strictly confidential. Address S F 68, Tribune.

SALESMEN—WITH SLIGHT KNOWLEDGE of automobiles and who can drive. We require services of several real salesmen who will work hard to make good money and to become eligible for positions of trust; men over 30, who can meet people and instill confidence in themselves and their product, are needed. See MR. DAVISION, 4628-30 Washington-blvd.

SALESMEN.

There is real money in our proposition. Sale under $4. Commission $1.50. Full or part time. No competition. Daily settlements. It's a winner. Ill. county agents wanted. See MR. MARTIN, 76 W. Monroe, Rm. 540.

SALESMEN [5]—EASY TO EARN $300 TO $1,000 a month calling on prospects; sell Sheridan-rd. prop.; 1 blk. to transp. and lake; also other property. All improvements now in; $695 on easy terms; big commissions, bonus, co-operation. Experience not nec. 5 N. La Salle-st., R. 213. Mr. Ciesiuk.

SALESMEN.

We can use 10 hard hitting, clean cut, aggressive salesmen, where your income will run from $100 to $500 a week; expenses taken care of. Call between 9 and 5, Thursday and Friday. Room 401, 10 N. Clark.

SALESMEN — TWO GOOD WORKERS TO travel midwest and eastern states; common education; average intelligence; steady work; nothing to sell; carry no samples and that $400 to $600 per month will not spoil; com. only. 407 S. Dearborn, Rm. 475.

SALESMEN.

Join the best book selling proposition of the day; big money assured. See Mr. Magill, Room 704 Hearst Bldg.

SALESMEN—TWO OR THREE HIGH CLASS men may find permanent employment where they may earn from $200 to $300 per week by calling at Room 1120, 160 N. La Salle-st., between 9 and 12.

SALESMEN

Experienced, for high grade beauty preparations. Apply Rm. 324, 800 N. Clark.

SALESMEN.

Something new. Virgin territory. Apply MR. JOHANNSEN, R. 330, 26 Quincy-st.

SALESMEN—LIVE, TO SELL THE FASTest, easiest selling bet in Chicago; fullest co-operation; live leads. See W. L. KRAMER, Rm. 1325, 160 N. La Salle-st.

SALESMEN — FOREIGN SPEAKING. WE can place a few men where they can earn $75 a wk.; no exp. necessary. R. 302, 529 S. Franklin.

SALESMAN — HERE'S SOMETHING NEW; labor and money saving for the people, which is best money making for live salesman. Call at 404 N. Clark.

SALESMEN—NEW YORK LIFE INS. CO. has permanent opening; training class for inexperienced men just starting. Mr. Mackay or Mr. McArthur, R. 519, 343 S. Dearborn.

SALESMEN—FOR TERRITORY OUTSIDE Chicago, placing mechanical advertising device that stops every person on the street. Sales Mgr., Room 220, 508 S. Dearborn.

SALESMAN—PARTY TO TAKE CHARGE OF sales office for mfr.; sales exp. unnecessary; position worth over $100 week. General Accessory Sales, 508 S. Dearborn-st.

SALESMEN—2, TO SELL SPECIALTY; OPportunity for big money. Apply ACME, 413 N. Carpenter-st.

SALESMEN — TO SELL SPECIALTY ARticle to dept. and hardware stores; fine side line. Mills & Mills, 53 W. Jackson-blvd.

SALESMEN — 2 ACTIVE REAL ESTATE, with cars; permanent connection; S. N. W. brokers. Kilcram, 2017 N. Kedzie. Alb. 1419.

SALESMEN—INCOME TAX RECORDS; COLlection systems; sell $7.50; cost you only $1. Merchants' Assn., 343 S. Dearborn.

SALESMEN—TO SELL FORD AND LINCOLN cars. ELLIOTT-STAHL MOTOR CO., 7515 N. Clark-st.

SALESMEN — 4, $7.50 SALES TO MERchants net you $20 daily. SAVERS SYSTEM, 6801 SHEFFIELD-AV.

SALESMEN — FOR ELECTRIC LIGHT FIXtures; big money. 4703 N. Kedzie.

WANTED—MALE HELP.

Salesmen, Solicitors, Etc.

SALESMEN.

Somewhere in Chicago is a real man that is a salesman or wants to be a salesman, a man that when he is invited to a home on a real lead (not a phone book lead) can go and talk intelligently. This is what you have back of you:

A firm that has 12 subdivisions.

A firm with 3 new subdivisions to open.

A firm that builds homes.

An advertising campaign that no other firm has ever attempted, and all of it good clean advertising.

You do not need experience in our line, as WE TRAIN YOU FREE under an expert manager. If you want the opportunity to make $200 a week or more come in for a personal interview. Mr. Mayrer.

WILLIAM ZELOSKY CO.,
ROOM 255,
111 W. Washington-st.

SALESMEN PART OR FULL TIME,

WITH OR WITHOUT EXPERIENCE, TO SELL OUR [TWO MILLION DOLLAR] NEWLY DEVELOPED SUBDIVISION IN NORTH EDGEWATER.

ALSO 30 NEW, MODERN 2 AND 3 FLAT BUILDINGS

constructed on above property.

$200 TO $500 PER WEEK

can be made by ambitious men. One of our men made $4,800 since January 1. You can do the same. INSTRUCTIONS ON REAL ESTATE

SALESMANSHIP

once a week. Apply mornings between 8:30 and 11 a. m.

T. J. GRADY & CO.,
3131 N. Clark-st.

SALESMEN. REAL ESTATE.

We can use several additional salesmen on our close in residential and business property. Six blocks south of the Ford motor plant.

The prices are the lowest in the Calumet district.

Business lots $900 to $1,250.
Residence lots $450 to $650.

No competitive resistance on this property. It's the cream, both as regards to price and location.

The selling of this property offers to the salesmen exceptional opportunity for quick and large earnings.

Highest commission and full co-operation.

ROOM 908,
105 W. MONROE-ST.

SALESMEN. REAL ESTATE SALESMEN. FULL OR PART TIME.

To sell bungalows and wooded homesites in Chicago's fastest growing west suburb; over a hundred trains daily, 12½c fare; 100 homes will be under construction shortly; plenty of red hot leads and transportation furnished. Real hustlers can easily make $5,000 or more yearly.

H. B. RAGIN,
Gen. Sales Mgr., 29 S. La Salle-st.
J. C. Sterett Co. Room 637.

SALESMEN FOR SUNDAY WORK.

10, for part time Sundays only to assist us in selling homes in Chicago's fastest growing Suburb. No experience necessary. Liberal commission. Call between 9:30 a. m. and 5 p. m., Friday and Saturday.
G. P. VERTIN,
Rm. 637. 27 S. La Salle-st.

SALESMEN—FOR BIG NEW SUBURBAN subdivision, located at beautiful village on N. W. Side; 5 blocks to r. r. station; lots 150 feet frontage; cement walks now going in; high class homes across street; most attractive proposition on market for purchasers or salesmen; advertising campaign starting now. Call forenoons. CHAS. W. JAMES & CO., 725 Conway Bldg.

SALESMEN.

We have opening for 50 live wire canvassers; don't overlook this; it's worth investigating; the biggest opportunity to make real money is like; for information, call between 9:30 a. m. and 5 p. m. and ask for A. SYKORA, Gen. Mgr., Room 348, 29 S. La Salle-st.

SALESMEN.

We have an opening for 10 salesmen who have had experience in house to house work of any nature. Magazine salesmen, vacuum cleaner salesmen, etc. Where you are assured an income of from $100 to $500 a week. Call between 9 and 5, Room 401, 10 N. Clark-st., Friday.

SALESMEN—OLD ESTABLISHED FORD DEALER REQUIRES SALESMEN WITH SUCCESSFUL RECORD TO SELL TRUCKS. MEN WITH DOMINANT SALES QUALIFICATIONS THAT CAN FIT INTO OUR ORGANIZATION. IF YOU HAVE A RECORD APPLY AT ONCE. ADDRESS L X 178, TRIBUNE.

SALESMEN—BAD DEBT SOLICITORS; NEW Ill. corp.; best contract; no collection, no charge; surety bond protects each client; heads he wins, tails you lose; comm. paid C. O. D.; bonus assures big future; line up now for virgin territory. WORLD BONDED ADJUSTERS, 116 W. Van Buren, Suite 635.

SALESMEN.

We can place several good men in positions where their earnings will be limited only by their efforts; a real opportunity for real salesmen to become sales managers. Room 511, 35 S. Dearborn-st.

SALES PROMOTION MAN — FOR FIRM manufacturing centrifugal pumps. Sales surveys, analysis, correspondence, direct mail advertising. Technical training helpful. Give age, experience, education, references, salary expected, in first letter. Location, Western Illinois. Address A B 13, Tribune.

SALESMEN.

Experienced or not; real help and co-operation; new subdivision facing on forest pres.; fine transp.; 35 min. to loop; will build for buyers on low payments; a little effort will mean big money. Ask for sales manager, 1201, 20 W. Jackson.

SALESMEN.

If you are interested in making a connection with a concern where your income will be from $100 to $500 a week, call between 9 and 5, Room 401, 10 N. Clark-st. Thursday and Friday.

SALESMEN — WE WANT MEN WHO KNOW the delicatessen and grocery trade of Chicago and suburbs. If you are a real go-getter and can produce business, call at Hygrade Foods, Inc., 668 W. Randolph. Ask for Mr. Victor.

SALESMAN — 30-40, FREE TO TRAVEL; high class specialty, sold by letters of introduction; drawing allowance; liberal commission; position will pay better than $100 weekly to man qualifying. Call A. B. Lesser, Room 806, 202 S. State-st.

SALESMEN—[2] YOUNG MEN; INSURance or magazine exp.; salary and commission to start. BUTTERICK, Room 865, 9 N. Dearborn.

SALESMAN—REAL ESTATE, WITH CAR; best loc. on N. W. Side. Abundance of buyers and listings. Liberal commission. Full co-operation. 3296 Milwaukee-av., cor. Crawford-av.

SALESMEN — CAN YOU TALK? THAT'S all is necessary. We have something entirely new. We need a few hustlers. Territory open in and out of town. 538 S. Dearborn, R. 690.

SALESMEN — THREE WITH PERSONALITY AND EXPERIENCE TO INTERVIEW INQUIRIES AND INTRODUCED LEADS. CALL ROOM 503, 624 S. MICHIGAN.

SALESMEN — CLEAN CUT YOUNG MEN with magazine or newspaper experience preferred; can easily make $40 per week. MR. SHERWIN, Room 844, 127 N. Dearborn-st.

SALESMAN—WITH SOUTH WATER-ST. EXperience; good opportunity for right man; state age, reference, and experience. Address O D 567, Tribune.

SALESMEN—TWO LIVE SPECIALTY MEN to call on Chicago grocers. Good future for aggressive workers. Give qualifications and phone number. Address S F 51, Tribune.

SALESMEN—BATTERY COUNTRY TERRItory; commission and drawing account. NATIONAL LEAD BATTERY CO., 125 W. 46th-pl.

SALESMEN—LIVE, TO SELL HIGH CLASS line to business people in city. Acme Co., 1211 Clybourn-av.

SALESMEN—WHO ARE WILLING TO work; no exp. necessary; can make good salary. JACOBSEN, 3002 W. 59th-st.

SALESMEN—TO SELL COAL FOR RELIable company; liberal commission. Address S E 310, Tribune.

SALESMEN — VACUUM CLEANER; BEST proposition; to manage and direct salesmen. Big earnings. Rm. 700, 30 N. Dearborn.

SALESMAN—REAL ESTATE. Fine loop office. Address S F 188, Tribune.

SALESMEN—CLOTHING; LIBERAL TERMS. Room 809-10, 538 S. Dearborn-st.

SALESMAN—SPEC. TO SELL PLUMBING fixtures; city. 3040 W. Van Buren.

WANTED—MALE HELP.
Salesmen, Solicitors, Etc.

SALESMEN.

Somewhere in Chicago is a real man that is a salesman or wants to be a salesman, a man that when he is invited to a home on a real lead (not a phone book lead) can go and talk intelligently. This is what you have back of you:

A firm that has 12 subdivisions.

A firm with 3 new subdivisions to open.

A firm that builds homes.

An advertising campaign that no other firm has ever attempted, and all of it good clean advertising.

You do not need experience in our line, as WE TRAIN YOU FREE under an expert manager. If you want the opportunity to make $200 a week or more come in for a personal interview. Mr. Mayrer.

WILLIAM ZELOSKY CO.,
ROOM 255,
111 W. Washington-st.

SALESMEN
PART OR FULL TIME,
WITH OR WITHOUT EXPERIENCE, TO SELL OUR [TWO MILLION DOLLAR] NEWLY DEVELOPED SUBDIVISION IN NORTH EDGEWATER.

ALSO 30 NEW, MODERN 2 AND 3 FLAT BUILDINGS
constructed on above property.
$200 TO $500 PER WEEK
can be made by ambitious men. One of our men made $4,800 since January 1. You can do the same.
INSTRUCTIONS ON REAL ESTATE SALESMANSHIP
once a week. Apply mornings between 8:30 and 11 a. m.

T. J. GRADY & CO.,
3131 N. Clark-st.

SALESMEN.
REAL ESTATE.

We can use several additional salesmen on our close in residential and business property. Six blocks south of the Ford motor plant.

The prices are the lowest in the Calumet district.

Business lots $900 to $1,250.

Residence lots $450 to $650.

No competitive resistance on this property. It's the cream, both as regards to price and location.

The selling of this property offers to the salesmen exceptional opportunity for quick and large earnings.

Highest commission and full co-operation.

ROOM 908,
105 W. MONROE-ST.

SALESMEN.
REAL ESTATE SALESMEN.
FULL OR PART TIME.

To sell bungalows and wooded homesites in Chicago's fastest growing west suburb; over a hundred trains daily, 12½c fare; 100 homes will be under construction shortly; plenty of red hot leads and transportation furnished. Real hustlers can easily make $5,000 or more yearly.

H. R. RAGIN,
Gen. Sales Mgr., 29 S. La Salle-st.
J. C. Sterett Co. Room 637.

SALESMEN
FOR SUNDAY WORK.

10, for part time Sundays only to assist us in selling homes in Chicago's Fastest Growing Suburb. No experience necessary. Liberal commission. Call between 9:30 a. m. and 5 p. m., Friday and Saturday.
G. P. VERTIN,
Rm. 637. 27 S. La Salle-st.

SALESMEN—FOR BIG NEW SUBURBAN subdivision, located at beautiful village on N. W. Side; 5 blocks to r. r. station; lots 150 feet frontage; cement walks now going ...

SALESMEN.

DOES $10,000 A YEAR INTEREST YOU?

Do you believe that you are the kind of salesman who could earn that in commissions, selling a thoroughly sound, high grade proposition to executives only?

Our men are now earning from $7,500 to $15,000 a year. They travel state territory on strictly commission basis.

We invite applications from men between 30 and 40 only, who can show consistent earnings of $6,000 a year and better. Experience in selling service rather than merchandise is essential.

Phone State 2173 after 9 a. m.
Ask for Mr. Haithcock.

SALESMEN—A MILLION DOLLAR CORPORATION needs high grade specialty salesmen to carry out sales expansion program throughout the country in the capacity of city salesmen.
NO HOUSE TO HOUSE CANVASSING—NO PEDDLING—NO DELIVERIES.
Regulation sales work of high class—dealing with business men—handling high grade line at a price that makes the occupation both pleasurable and profitable to men who are not afraid of work.
High class specialty printed business stationery, letterheads, billheads, statements, order forms and envelopes, and other printed specialties; there's a universal demand for this specialty line; prices are far below usual local prices and every business, in every territory, whether city or country, is a likely prospect. House is well known nationally and reliable prestige is of great assistance.
Good rate of commission guaranteed; whole plan represents an unusual opportunity to the earnest man who really wants to work and is desirous of earning real money.
Previous sales experience desirable but not actually necessary, but no curiosity seekers or soft snap hunters need apply.
This line never before offered in Chicago; prices do away with competition; a quick seller; we promise a bona fide proposition to the right man.
Address brief letter, stating qualifications, to T P 530, Tribune.

SALES MANAGER.
SALESMEN.
PARK RIDGE SUBDIVISION.

Every subdivision man in touch with the situation in Park Ridge knows of the tremendous boom now taking place there. We are about to open the choicest piece left in town at the intersection of its two principal thoroughfares, and offer more inducements than any competitor, including an unusually attractive building proposition; every co-operation will be given, including real live leads. The smart ones will jump on this at once, as it means a quick, sure cleanup. It's a big piece and offers a season's work with plenty of other good property ahead of it. Highest commissions. Now is the time our best jobs are open. Use your own judgment. See Sales Director from 10 to 4 today. Room 314, 25 N. Dearborn-st.

SALESMEN.

Or neat, energetic, peppy men whom we can train to fill positions as assistant managers and managers, Indiana, Illinois, and Wisconsin. Large concern doing established national business has 5 Chicago openings and several in surrounding towns. Sound, reliable, growing organization unaffected by depressions. If you are the man we want you will make $45 per week and up.
Call for an interview, 9:30 to 11:30 a. m. and 1 to 4:30 p. m., Room 442 Monadnock Bldg., Chicago. Ask for
DISTRICT MANAGER.
Out of town applicants write for appointment.

SALESMEN—A SPECIAL TREAT—
Look over a bunch of weekly pay checks and find a nice average of better than $100. We organized to transact publicity business in 1904. Today we are most successfully laying the foundation for national distribution of the Official Source Records. The general manager will give you five minutes for interview. If fitted you get busy at once. Men ... years or over with at least two years ... experience only need apply.

WANTED—MALE HELP.
Miscellaneous.

COOPED UP MEN.
COME OUTSIDE AND WORK.
This is your opportunity for a steady position which pays, on an average, $35 per week. Clean, intelligent men who speak and write English, with or without driving experience, for chauffeurs' positions. Free school of driving instruction. No washing or repairing. Openings on the South, North, and West Sides. Apply at once.
YELLOW CAB CO.,
57 E. 21st-st.

WATCHMAN,
experienced, one capable of making an intelligent report.
HILLMAN'S,
State and Washington.

EARN $100 PER WEEK.
Would you like to make $100 per week with an opportunity of making more if you made good? You can with us. Qualifications necessary, good personality, also the ability to follow instructions and go out and work along a proven plan; no exp. in our line necessary. You earn money while you are learning. See MR. HACK, Rm. 1710, 220 S. State-st.

INCOME GUARANTEED.
2 young men, 18-22, for outside work in sales dept.; opportunity to learn salesmanship; must be satisfied $30 week to start; high school graduates preferred. See MR. WELLS, 1104 S. Wabash-av., Room 80.

OUTDOOR WORK.
2 clean cut men with office training, for sales work in nationally advertised company; North Side territory; permanent work; good pay. Write or apply 2 to 6 p. m. today. Room 314, 4750 Sheridan-rd.

WE HAVE OFFERINGS FOR THREE MEN to assist us in the city; references required; selling ability desirable; must be neat appearing, sincere and hard working. To such men we offer good pay and excellent opportunity for promotion. Apply Room 348, 10 S. La Salle-st.

YOUNG MEN
over 22 years old, good education, appearance and address; sales experience helpful but not essential; position permanent; references required. Call between 9:30 and 12. MR. EVANS, 1829 Irving Park-blvd.

A GOOD OPPORTUNITY FOR MEN AND women to make money—experience not necessary—in either your full or leisure time, to sell lots in our new subdivision in La Grange Park.
WELKY & HUBKA, 3846 W. 26th-st.

RESTAURANT MANAGER — CAFETERIA experience, for Loop; to start as asst. to mgr.; 8 hours, evening work; sure advance to right man; full particulars first letter. Address S F 185, Tribune.

YOUNG MAN,
perfect 36, to go on the road. Apply Saturday morning. H. M. LINDENTHAL & SONS, 411 S. Market.

JANITOR — MIDDLE AGED MAN FOR night work; must be thoroughly experienced and reliable and able to furnish high grade references.
LIBERTY TRUST AND SAVINGS BANK.

Help Wanted with Investment.
$100,000 Ill. Corporation.
Established, but actively progressive, offers one or two men who can qualify the opportunity to invest $2,000 for a proportionate interest. Men who will work will receive high compensation and can pave the way to an excellent future in this staple line. Address T P 573, Tribune.

Employment Agencies.

FRIDAY OPENINGS!

SUPT.—Cold Storage	$200
2 COLLECTION CORRESP.	$175-$200
SALES PROMOTION and CORRESP.	$3,000
SALESMAN—Advtg. novelties	$250
BOOKKEEPER and COST MAN	$150
3 BANK TELLERS	$1,800-$2,000
ACCOUNTING SCHOOL STUDENT	$130
ASST. CREDIT MAN	$35
LUMBER BOOKKEEPER	$150
3 STOCK RECORD CLERKS	$125-$140
5 STENOGRAPHERS	$110-$150
DRY GOODS SHIPPING CLERK	$110
COST CLERK	$115
8 GENERAL OFFICE CLERKS	$110-$125
JUNIOR CLERKS—Several	$75-$90
OFFICE BOYS—No exp.	$65-$70

No registration fee. Very reasonable rates.
GLADER AGENCY,
220 S. STATE-ST. SUITE 1202.

ADJUSTMENT CORRES. .... $200 MO.

COLLECTION CORRES. [GROC. EXP.]	$60 WK.
COL. CORRES. JR.	$30 WK.
BOOKKEEPER	$40 WK.
INSURANCE CORRES.	$150 MO.
LEDGER CLERK AND TYPIST	$25 WK.
ACCT. CHECKER [FIRE INS.]	$135 MO.
CHIEF DRAFTSMAN	OPEN
SALESMAN [FOOD PROD.]	$175 WK.
BILLER, S. & D. EXP.	$130 MO.
CLERK SALES DEPT.	$110 MO.
ORDER CLERK	$115 MO.
OFFICE BOY	$70-$85

COONEY-RYAN AGENCY,
8TH FLOOR, 20 E. JACKSON. WAB. 7421.

WANTED—MALE HELP.
Employment Agencies.

GUARANTEED JOBS.
REASONABLE CHARGES.

Engineer, ldry.	$50	Chef, rest.	$50
Engineer	$100, r., b.	S. O. Cook	$30
Machinists	80-90c	S. O. Cook, nites	$25
Bench mach.	65-70c	Sec. Cook, nites	$25
Bench lathe	60-75c	Bus boy	$65, b.
Engine lathe	80c	Waiter, nites	$22
Milling mach.	55-60c	Locker rm.	$60, r., b.
Col. auto mech.	65c	Porter	$60, r., b.
Band saw	65c	Couple, kit.	$150, r., b.
Carpenters	$1-$1.25	Butler and wife	$150, r., b.
Carp. hlpr.	65-75c	Col. Hosp. Cook	$100, r., b.
Millwright	70-75c	Col. S. O. Cook	$25
Millw. hlpr.	60-65c	Orderly	$60, r., b.
Carpenter, hotel	$35	Bell boys	$70, b.
Painter hlpr.	60-65c	Houseman	$65, r., b.
Buffer	80c	Houseman	$95
Lacquer man	$30	Elev., hotel	$85
Die setter	60c	Bldg. janitor	$135
Drill press	50-60c	Janitor hlpr.	$100
Punch press	55-60c	Col. Porter	
Assemblers	60c	Auto washers	$45
Boring mill	65-70c	Nite janitor	$115
Cabinet mkrs.	80-90c	Watchman	$30
Bricklayers	85c-$1	Packer	$30
Hand screw	65-70c	Shipping room	$28
Auto screw	80c	Win. washer	$130
Learn trades	$22-$25	Elevator	$28
Handy man	60c	Stock man	$28
Auto mech.	75-90c	Factory man	$25
Mech. hlpr.	50-55c	Auto polisher	$30
Mach. hlprs.	55-60c	Col. washer	$30
Grinders	60-70c	Porter	$28
Gear cutters	65-70c	Truckers	$25
Sheet metal	85-90c	Warehouse	$25
Sheet met. hlpr.	60c	Col. garage	$35
Die maker	80-90c		
Chef, indust.	$50		

CALL AT EITHER OFFICE.
WASHINGTON AGENCY,
406 S. DEARBORN, COR. VAN BUREN.
LA SALLE AGENCY,
179 W. WASHINGTON, COR. WELLS.

BUSCH AGENCY, 157 W. RANDOLPH-ST.

Engineer	$45	Buick mech.	90c
Fireman	$32	Auto mech.	90c
Hot. painter	$130, b.	Truck mech.	70c
Cab., hotel	$110, b.	Ford mech.	75c
Carpenters	$1	Mech. helper	50c
Painters	$1	Auto mech.	75c
Tool and die	95c	Garage floor	$35
Machinist	80c	Auto washer	$40
Lathe hand	75c	Auto cleaner	$30
Hand screw	60c	Auto hiker	$20
Punch press	50c	Garage boy	$24
Drill press	55c	Timekeeper	$30
Grinders	70c	Office clerk	$20
Mach., handy	58c	Factory helper	$24
Carpenter, R. R.	62c	Bill clerk	$18
Sheet metal	75c	Gardener	$35
Color varnisher	80c	Janitor, factory	$24
Auto painter	$1	Watchman	$30
Wood finisher	90c	Office boy	$18
Grainer	$45	Clerk, office	$25
Wood shaper	65c	Houseman	$75, r.
Handy man	55c	Salad man	$30, b.
Assembler	60c	Bus boy	$40, b.
Iron shaper	75c	Dish carrier	$60, b.
Bench hand	75c	Kitch. boy	$60, b., r.
Cabinetmaker	80c	Waiter, country	$25
Brazier	75c	Counter man	$25
Welder	70c	Yardman	$20, b.
Engineer	$150, b.	Cook, country	$25
Polisher, buffer	$1	Chef, no Sun.	$45
Solderer	$25	Sprayer	75c
Millwright	75c	Maintenance	$30

BUSCH AGENCY, 157 W. RANDOLPH-ST.

"A. R. B." OPENINGS.
Be sure you call today and get placed to go to work at once or on Monday, May 12.

SALES CORRES., age 40-45	$150
SALESMAN, sell collection service	$175
COLLECTOR, age 30-40, loop firm	130
2 LEDGERMEN, local refs.	140
LEDGER POSTING CLERK	130
PRICE CLERK, sash and door exp.	130
COST CLK., S. S. mfg. firm	135
CLERK, price invoices, neat penman	130
2 CLERKS, knowledge of bkkpg.	110
PAYING TELLER, S. W. side bank	135
3 BANK CLERKS, some exp.	100
R. R. FREIGHT RATE CLK.	150
2 R. R. CLERKS, loc. ofc. exp.	120
R. R. CAR RECORD CLERK	125
7 STENOS, dandy future	$110-$130
5 TYPISTS & BILL CLERKS	$85-$100
JUNIOR DEPARTMENT.	
2 LEDGER CLERKS, neat penman	$100
5 JUNIOR OFFICE CLERKS, H. S. edu.	$85
3 STOCK CLKS. AND PACKERS	$80-$90
15 OFFICE BOYS, age 14-16	$60-$70

Must have office men with absolute clear records. No floaters need apply.
American Railway Bureau,
11 S. LA SALLE-ST. ROOM 1139.

Guaranteed Positions.
PLACEMENT MAN, sales dept.; exceptional oppor.; high class man; private agency exper.; will consider men with experience in allied lines.

TIRE ADJUSTER	$175
TYPIST-BKPR., Loop	$110
TYPIST-CLERK, Michigan-av.	$85
ASST. SHIPPING CLERK, Loop	$110
CLERK, accounting dept.; pay roll and timekeeping experience	$100
CLERK, Loop; general office	$100
LONG HAND BILLER EXTENDER, sash and door experience	$130
LEDGER CLERK, South Side	$110
3 TYPISTS-CLERKS, South Side	$85-$100
ACCOUNTING DEPT.	
3 CREDIT MEN, exper. in handling garage and automobile accounts	$200
CREDIT MAN, food product exp.; loop	$200
BKPR., small office; loop	$150

Capable Placement Men at all our branches.
110 S. Dearborn-st.

TRADE SCHOOLS.

DOUBLE YOUR PAY.
Eight weeks' training here will make you a master Auto Mechanic. Earn $35 to $100 per week. We guarantee jobs while training if you need assistance. Also after graduation. FREE first lesson. Tools also FREE. Every auto subject covered. Courses $15 and up. TIME PAYMENTS. Reduced price Summer Course. Write or call at once for FREE AUTO BOOK and information on FREE Radio Course.
GREER COLLEGE OF AUTOMOTIVE ENGINEERING
2020 Wabash-av. Ph. Calumet 4600.

MEN WANTED
FOR ELECTRICAL JOBS—$60 PER WEEK UP.
Few Months' Training at Coyne PREPARES YOU FOR BIG PAY JOB. You don't need education or experience. No books—actual practical work. NEWLY ENLARGED COURSE. SPECIAL OFFER. ACT QUICK. Free auto and radio course now. Call any day or Mon., Wed., or Fri. eve. Or write or phone for free book.
COYNE ELECTRICAL SCHOOL
1312 W. HARRISON-ST. MONROE 6780.

BIG SUCCESS
of McCarrie graduates forced us take larger quarters to accommodate students. Now in our NEW BIG SCHOOL.
BE A DENTAL LABORATORY EXPERT. WONDERFUL OPPORTUNITIES. Uncrowded BIG PAY field. Individual instruction, day or night school. No books or classes. LEARN BY DOING.
Write, call, or phone for FREE BOOK 51.
McCARRIE SCHOOL OF MECHANICAL DENTISTRY,
1338 S. Michigan-av. Calumet 3422.

MACHINERY AND TOOLS.

SEE THESE SNAPS!
120 cu. ft. compressor, belt drive.
250 cu. ft. compressor, belt drive.
275 cu. ft. compressor, portable.
14 in. x 6 ft. Rockford Q. C. G. lathe.
No. 2 Walsh press, 2 in. stroke.
No. 55 Ferracute press, S. S. grd.
No. 56 Ferracute press, S. S. grd.
1¼ in. Acme 4 spdl. nut tapping mach.
70x16x45 in. planer, one head.
4 in. pipe cutting-off machines.
25 lb. Bradley-Helve hammer.
No. 6 Whitney hand millers.
No. 7 Becker milling machines.
No. 2½ Hendey milling machines.
No. 13½ Garvin milling machines.
HARRIS BROS. CO.,
35th and Iron-sts. Phone Lafayette 1900.

FOR SALE—ONE 250 TON solid tire press, complete with ring and belt; reasonable. 18 S. Sheridan-rd., Waukegan, Ill.

SELLING CHEAP.
24 in. drill presses, 10 pulley lathes, 30 in. key seater, 6 engine lathes, drill grinder, 3 steam pumps, 9 h. p. gas engines, Corliss engine, 2 boilers, 60 in. cupola, shafting, hangers, 600 pulleys, 50,000 bricks, lumber, etc. See watchman, 1401 W. North-av.

FOR SALE—BY L. BURG, DALLAS CITY, Ill., One No. 5 Double Punch and Shears; will punch ⅝ hole through ⅝ thickness, will shear 3x⅝ inch flat bars and 1½ round bars. Two adjustable cushioned halve hammers, capacity 40 and 60 pounds, Lang & Allstatter make; machinery in good condition and for practical use good as new. Send for list of additional tools and machinery.

GUARANTEED ¼ H. P. A. C. 110 VOLT motors, $7; 300 lb. Bliss board drop hammer, 90% new, $300; lathes, drill presses, milling machines, shapers, and transmission supplies at reasonable prices. 809 W. Lake-st. M. PONCHER & CO., Haymarket 2394.

BARGAIN PRICES—26 IN. X 16 FT. NILES lathe, $200; 16 in. by 6 ft. Lodge & D. lathe, $95; 3 radial drills; 3 La Pointe broachers; 20 in. New Haven planer; brass lathes, chucks, and other tools; quick sale prices. See Mr. Mengeler, 827 Rees-st.

CANEDY OTTO NEW BENCH GRINDERS, $2.00; bench drill presses, new, $16; new ¼ h. p., A. C., 110 volt motor, $11; new swivel vises, $6. Leather belting, pulleys, shaft hangers. Tubor-Velick & Co., 630 W. Lake-st.

1,000 NEW AND USED A. C. AND D. C. motors in stock; new ¼ h. p., $12.50; ½ h. p., $35; ¾ h. p., $45; 1 h. p., $55. Motors exchanged. ARTHUR WAGNER COMPANY, 701 W. Washington-blvd. Monroe 7410.

FOR SALE—COMPLETE BAKESHOP EQUIPMENT, machinery, electric motors, exhaust fans, etc. 1914 W. Lake-st.

CONCRETE MIXER.
For sale by contractor, 1 bag size. Excellent condition. Ph. Monroe 7360.

FOR SALE—ONE MECHANICAL DRYER, 6x40, in good condition. Inquire Natural Guano Co., Aurora, Ill.

UNIVERSAL WOOD WORKER SHAPER, planer, jointer, saw, borer, also 5 h. p. a. c. motor; perf. cond.; sacrifice. Mansfield 2495.

FOR SALE — KETTLES, MIXER TANKS, grinding mills, agitators, other equipment. HELLER-LOEB CO., 143 W. Kinzie-st.

GOOD LATHE AND BOILER AT JUNK price. 321 W. 35th-st. Yds. 0354.

LIGHT or HEAVY MANUFACTURING.

TOOL, DIE, AND PUNCH PRESS WORK.
Model making, production work, for lathe, shaper, drill press. Moland Mfg. Co., 215 Englewood-av. Wentworth 7213.

PATTERN WORK.
Quality, service, satisfaction. Send blueprints for estimate. HUMPHREY & SONS CO., Joliet, Ill.

LEASEHOLDS.

FOR SALE BY OWNER.
A real bargain, complete furnished 2 room kitchenette apartment, 821 Bradley-pl., with lease; rental $57.50; wonderful transportation. Ph. Buckingham 1241.

LIPMAN & STEINBOCK,
112 W. Adams-st. Dearb. 2767-7767.
"List with us for quick sale."
24 rms., Oak-st., inc. $800; 4 yr. lse.
10 rms., Walton-pl., 2 yr. lse., pr. $2,500.

CONTENTS, ALL OR PART OF, BEAUT. furn. apt.; oriental rugs, oil paintings, antiques, etc.; together with lease. No dealers. Sunnyside 9662.

50 R., R. $200, LRG. INC., ONLY $5,500.
21 r., nr. Drake, inc. $600, $3,750, beau. pl.
23 r., Linc. Pk., beau. furn., inc. $750, barg.
BARSNES, 911, 127 N. Dearbn. Cent. 6455.

R'MING APT., 8 RMS., ALL RENTED; EXC. furn.; slpg. pch.; yr. lease. 4310 Grand-blvd., 2d. Oak. 1194. Call before 2:30 p.m.

ROOMING HSE., 11 RMS., N. LA SALLE, 2 yr. l., $135, incl. st. ht.; big inc.; $1,500 cash; retiring from bus. Kildare 4259.

VERY REAS.—6 RM. APT., ATTRAC. FURN., 3 bedrms., 2 baths. 4504 Lake Park. Drexel 4398. DR. ROSE.

NEWLY FURN. 7 OUTSIDE ROOM APT., 2 baths; rooms off hall; 4 rooms pay rent; I. C. and surf. 4535 Woodlawn, 2d floor.

78 RMS., R. $850; L. 10 YRS.; INC. $2,640; $10,000 handles; Wil. dist. BESHEARS & HENDERSON, 127 N. Dearborn. Cent. 2854.

MOD. 6 RM. FLAT, FURNISHED, SLEEPING porch; good neighborhood; cash or terms. 901 Wellington-av. Loomis.

9 RMS., ST. AND EL. HT. FURN., $600.
18 rms., N. S., mod., 3 y. l., barg.
C. E. CORCORAN, 811 N. Clark-st.

31 RMS., BEAU. FURN., NR. WILSON beach; net inc. $450; 5 y. lease, with heat; $6,000 down; excep. pl. Owner, 4619 Hazel.

SEE LANGE, 704 N. DEARBORN.
41 rms., near Wilson; rent $440; $12,000.
24 rms., N. Dearborn; good lease; cheap rt.

14 R., 2951 S. MICH.-AV.; RENT $75; L. L. FINE FUR. INC. $300; PRICE $2,700. TERMS.

WILSON DIST., 35 RMS., FURNISHED, BARgain, $4,000 cash; 21 rms., $2,000 cash. Rogers Park 6720.

RMING. HSE.—16 RMS.; GOOD INCOME; 3 yr. lease. Eves. only. Victory 6071.

BEAUTIFUL FUR. FLAT, 6 RMS., BARgain. 2720 Indiana-av., Apt. 3. Vict. 4141.

FOR SALE OR RENT—NICE, FURN., 4 RM. apt.; reas. terms if des. Buck. 5254.

WANTED—FEMALE HELP.
Stores and Offices.

ADDRESSERS.
Permanent positions for experienced longhand addressers. Must be rapid and neat. Hours 8:30 to 5; ½ day Saturday; no piece work.
Apply 2d floor.
331 W. Washington-st.

ADDRESSERS — EXPERIENCED. APPLY 2102 W. North-av.

BAKERY CLERK.
Experienced, about 30 years old. Massey's Bakery, 1410 E. 55th-st.

BOOKKEEPER.
Young lady with good average experience and education, careful, neat and willing; Gentile; age 20 to 30; ability to handle accounts receivable, ledger sales, distribution, etc., essential. We offer good salary; congenial associates; better hours; a good place to work. Reply fully, mention phone. Address Mr. Kirk, care The Vortex Mfg. Co., 421 N. Western-av.

BOOKKEEPER—CAPABLE OF HANDLING full set of books for manufacturing plant, one with experience in wholesale clothing preferred; state experience, reference, phone. Address A 553, Tribune.

BOOKKEEPER
Experienced in laundry office preferred; steady position and good salary. Drexel Laundry, 1020 E. 43d-st.

BOOKKEEPER AND TYPIST — EXP.; RETAIL chain stores; pleasant surroundings; Roosevelt-rd. Address T P 556, Tribune.

BOOKKEEPER AND CASHIER—NEAT AND accurate. Sell Bros., 31 W. Jackson.

BOOKKEEPER AND STENOGRAPHER—EXPERT. 64 W. Randolph, Room 200.

Burroughs Bookkeeper Operator.
Must have had actual experience; South Side residence preferred. THE FIRST NATIONAL BANK OF ENGLEWOOD, 347 W. 63d-st.

Burroughs Bookkeeper
with banking experience; good salary and splendid opportunity.
GARFIELD PARK STATE SAVINGS BANK, 4004 W. Madison-st.

BURROUGHS OPERATOR.
Loop bank wants Burroughs Operator with some bank bookkeeping experience; state age, education, and salary expected. Address S E 547, Tribune.

CASHIER-BOOKKEEPER.
Refined, 25 to 30 years of age; experienced; permanent. Apply Miss Dayton.
STOP & SHOP,
16 N. Michigan.

CASHIERS.
Must have lunchroom experience; furnish references.
CHAS. WEEGHMAN CORP.,
171 W. Madison.

CLERK.
Good opening for experienced young lady; must be thoroughly familiar with office detail. To the one who qualifies we offer a permanent position.
STEBBINS HARDWARE,
15 W. Van Buren, ½ blk. west of State-st.

EDIPHONE OPERATOR — EXPERIENCED; preferably one who has knowledge of shorthand; would prefer young lady with lumber experience, but this is not essential. Apply in own handwriting, stating experience, references, and salary desired. Address P Y 596, Tribune.

ELLIOTT-FISHER BILLER — A CONGENIAL, permanent position for an experienced young lady. Apply sixth floor, 1119 W. Jackson.

Envelope Addressers.
Loop office; good salary, with bonus. Address S E 322, Tribune.

GIRL SHOPPER
to do shopping for dressmaking and millinery department; prefer one with exp.; good starting salary.
BLACKSTONE SHOP,
630 S. Michigan-blvd.

GIRL — YOUNG, GOOD APPEARING, FOR perm. pos.; must be exper., well rec. Apply American Insulated Wire and Cable Co., 954 W. 21st-st.

GIRL—MODEL, TALL, SIZE 16, WHO IS capable of modeling as well as selling on the floor. DEUTZ & ORTENBERG, 214 S. Franklin.

GIRLS FOR FILING
Between ages 14 and 16. 223 W. Jackson-blvd., 6th floor.

GIRL—FOR STORE AND OFFICE WORK. Apply Woodworth's Book Store, 1311 E. 57th-st.

GIRL — FOR ADDRESSING ENVELOPES; piece work. Burke & James, 425 S. Wabash-av.

GIRL—TO SOLICIT ORDERS ON PHONE IN our office, $18. BUSCH EMP. AGENCY, 157 W. Randolph-st.

GIRL — FOR GENERAL OFFICE WORK; some stenographic or billing experience preferred. Rm. 1004, 326 W. Madison-st.

GIRL—FOR GEN. OFFICE WORK; SALARY $12 to start. Apply after 10:30. 7 S. Dearborn-st., Room 1526.

GIRL—EXPERIENCED, FOR BAKERY. Call Edgewater 8412.

GIRL—FOR NORTH SIDE OFFICE; FOUR nights a week, 6 to 9. Wellington 9072.

GIRL—EXP. CASHIER AND CANDY; MUST have reference. Stamm's, 27 W. Madison.

HIGH SCHOOL GRADUATE — UNDER 20 yrs. of age, preferably with training in bookkeeping, for clerical position. U. of C., 5750 Ellis-av.

LADY CLERKS, 17 TO 22 years of age; high school education; some knowledge of bookkeeping; good at figures; permanent.
ILLINOIS BELL TELEPHONE COMPANY,
230 W. Washington-st.,
2d floor.

LADY—YOUNG, FOR GENERAL OFFICE work, preferably one with some experience in handling customers. Apply in person. R. D. CUNNINGHAM, 810 Church-st., Evanston.

LADY — FOR OFFICE WORK; ONE WHO has done some bookkeeping and can also operate a typewriter. WEBER & CO., Adams and Wabash.

OPERATOR—FOR APT. HOTEL; SWITCHboard experience not necessary; married or single; salary $65 per month; no room or board; living in vicinity of Argyle and Sheridan-rd. Apply 941 Glengyle. Mr. Thompson.

Real Estate Secretary-Stenographer.
Bet. 25 and 35 yrs.; at least 2 yrs.' real estate and legal experience; must be beyond the average in efficiency and reliability; an exceptional opportunity for a girl having business ambitions. Write only, in strictest confidence. Salary $40 to $60 to start.
C. R. CRAIG JR. & CO.,
147 E. 154th-st., Harvey, Ill.

SALESWOMEN,
experienced in Women's, Misses' Dresses.
Apply 9th Floor, Retail.
Use South Room Elevators.
CARSON PIRIE SCOTT AND COMPANY.

SALESWOMEN.
Gowns, suits, wraps.
We require the service of several women of exceptional selling ability; prefer those who have been associated with the best class of women's specialty shops; highest salaries and commission. Apply immediately.
BLACKSTONE SHOP,
630 S. Michigan-blvd.

WANTED—FEMALE HELP.
Stores and Offices.

STENOGRAPHER.
We want a stenographer with at least two years' experience in our busy credit department; must be able to operate dictaphone transcribing machine and understand accounts receivable ledgers thoroughly; must be neat, accurate, and dependable.
SCHOLL MFG. CO.,
213 W. Schiller-st.

STENOGRAPHER.
One with experience in handling detail work pertaining to orders; girl with drug department experience preferred, capable of writing her own letters to dealers and jobbers; neatness and accuracy essential.
SCHOLL MFG. CO.,
213 W. Schiller-st.

STENOGRAPHER.
Experienced; good salary. Apply Miss Dayton.
STOP & SHOP,
16 N. Michigan.

STENOGRAPHER.
Gentile, experienced with knowledge of dictaphone, for sales office, located at Jefferson and Monroe-sts.; salary $100 per month; state age, experience and phone number. Address P K 287, Tribune.

STENOGRAPHER.
Excellent position for one with credit and collection dept. experience able to handle all details. Give full particulars and salary expected in reply. Address S E 321, Tribune.

STENOGRAPHER — YOUNG LADY, GENtile, between 22 and 30; experienced and accurate, pleasing personality, and neat appearance; good position for right party. Apply at once, Rm. 932 Continental-Commercial Bank Bldg., 208 S. La Salle.

STENOGRAPHER.
Experienced young lady, High school education; permanent position, large loop office. Apply 224 W. Randolph-st.

STENOGRAPHER.
Capable of taking rapid sales dictation. Address T B 134, Tribune.

STENOGRAPHER — LADY; FIRST CLASS; wholesale fruit business; state age, experience, salary. Address S F 72, Tribune.

SWITCHBOARD OPERATOR
who knows typing; must be intelligent, educated, and have a smile in her voice; permanent position; small board. Apply Friday or Saturday prepared to start work Monday. ARNOLD JOERNS CO., 26 E. Huron-st.

SWITCHBOARD OPERATOR — JOHNSON CHAIR CO., 4401 W. North-av.

TYPISTS.
Permanent positions for A1 typists who have had general office experience; girls with experience in handling orders preferred.
SCHOLL MFG. CO.,
213 W. Schiller.

TYPISTS.
Permanent position for experienced typists for addressing and fill in. No piece work. Hours 8:30 to 5; ½ day Saturday.
Apply 2d floor.
331 W. Washington-st.

TYPIST.
Excellent, permanent position with chance for advancement for young lady with several years' experience on Underwood; must be rapid.
STEBBINS HARDWARE CO.,
15 W. Van Buren, ½ blk. west of State-st.

TYPIST,
Experienced; permanent position.
Apply Room 1500, 73 W. Adams-st.

TYPISTS—EXPERIENCED ON ADDRESSing and filling in. Advertisers' Addressing Co., Rm. 1021, 538 S. Clark-st.

TYPIST—EXPERIENCED WITH MEDICAL terms, as office attendant. Call bet. 4 and 6 p. m., DR. FANTUS, 719 S. Ashland-blvd.

TYPIST — EXPER.; TEMPORARY; GENtile. Phone Victory 4300. 2317 S. Wabash-av.

TYPIST — LOOP, INSURANCE; PERMAnent; state age and details. Address T N 586, Tribune.

TYPIST AND CASHIER—NEAT AND ACCUrate. Sell Bros., 31 W. Jackson.

TYPIST—EXPERIENCED. PHONE KENwood 6307.

WOMAN—AMBITIOUS, WELL EDUCATED, desirous of working into executive position; must be alert and resourceful; state education and present salary. P. O. box 993, Chicago.

WOMAN—YOUNG, OF INITIATIVE, WITH bookkeeping and typing exp.; state references and telephone. Address P F 104, Tribune.

WOMAN — FOR CLAIM DEPARTMENT; one with laundry experience preferred; permanent; South Side. Address X 346, Tribune.

Factory and Trades.

ALTERATION GIRLS — FIRST CLASS, AT once. Hyman's Fashion Shop, 3441 W. North-av.

ARTISTS—GIRLS, WHO CAN BLOCK LETters and retouch negatives; one experienced in coloring commercial photographs desired. Nat'l Com'l Film and Photo. Corp., 1101 Hearst Bldg.

BEAUTY PARLOR OPERATOR — ALL around; French pref. 514 S. Crawford.

BINDERY FORELADY
To take charge of pamphlet bindery and specialty dept.; must be familiar with piecework; 48 hrs., nonunion; an excellent opportunity. American Colortype Co., 1151 Roscoe-st.

DRAPERY DESIGNER AND MAKER—EXPERIENCED.
WONDERFUL OPPORTUNITY.
to party who is capable of making draperies complete; must operate on Powers machine; references required.
METROPOLITAN TRADING CO.,
3360 N. Karlov-av., cor. Milwaukee-av.
Palisade 1268.

FINISHERS, EXPERIENCED
in alteration department.
F. N. MATTHEWS CO.,
21 E. Madison-st.

WANTED—FEMALE HELP.
Factory and Trades.

MARCEL WAVER — ALL AROUND OPERAtor; steady work; must be good waver. MARGUERITE'S, 6102 Glenwood-av.

MARCEL WAVER—ALL AROUND OPERator; N. S. shop. Prefer one who has barber license. Address P X 315, Tribune.

MARCELLER—EXPERT; NO OTHER NEED apply; $35 a week and commission; West Side. Address A 483, Tribune.

MARCELLER AND WATER WAVER—EXperts only, one steady and one part time. Room 1222 Stevens Bldg.

MARCELLER—EXPERT; AN ALL AROUND operator; good wages. Marinello Beauty Shop, 733 Elm-st., Winnetka.

MARCELLER—EXPERT AND ALL AROUND operator; permanent position. Call Austin 1464.

MARCEL WAVER—A YOUNG LADY, AT once. MORTON HOTEL BEAUTY SHOPPE, Grand Rapids, Mich.

MARCEL WAIVER—MUST BE EXP. AND all around operator; highest salary. 830 E. 47th-st.

MARCELLER—EXPERIENCED. PHONE RAvenswood 1832. 4811 N. Claremont-av.

MARCELLER—EXPERIENCED, WITH FOLlowing on South Side pref. Fairfax 1281.

MARCELLER—EXPERT, ALL AROUND OPerator. Juniper 1073.

OPERATORS—ON CORSETS AND BRASSIERES
EXPERIENCED SEAMERS.
GAGE-DOWNS CO.,
2706 S. WABASH-AV.
Take elevated to 26th-st.

PHOTOGRAPHER—YOUNG LADY, TO DO finishing and also assist in reception room. 3221 N. Clark-st. HANSEN.

WOMEN WANTED
For light factory work. Apply Goldenrod Ice Cream Co., 937 W. 21st.

WOMAN—EXPERIENCED, TO LABEL CANS in varnish factory. GREAT LAKES VARNISH WORKS, 2215 N. Crawford-av.

150—GIRLS—150
Ages 16 to 25,
for Bindery Work,
Day and Night Openings.
Experienced and inexperienced, for general bindery work; good piece work rates for wrappers and inserters; 48 hour week. If under 18 years bring proof of age. Apply
EMPLOYMENT DEPT.,
W. F. HALL PRINTING CO.,
449 W. Chicago-av.

Household Help.

COOK—2D, EXPERIENCED, NOT OVER 40 yrs. old, $15 a week, room and board; also tray girl, $12 a week, room and board. NORTH CHICAGO HOSPITAL, 2551 N. Clark-st.

COUPLE — RELIABLE, WHITE, WOMAN general housework, good cook; man garden work and help in house; 2 in family; good wages; reference. Mrs. N. E. Wahlberg, 711 Durkee-av., Kenosha, Wis.

GIRL—COMPETENT, FOR LIGHT HOUSEwork in hotel apt.; 2 in family; splendid position; good pay; must furnish highest references. For appointment phone Bertha Edelmann, Graceland 3800, Suite 309.

GIRL—EXPERIENCED; WHITE; PROTEStant; for general work; small house; 2 children. W. H. Rietz, 275 Woodland-av., Ravinia, Ill. Phone Highland Park 1797.

GIRL—WHITE, PROTESTANT, FOR GENeral housework; able to cook; no washing; good home; good pay. Ph. Midway 4250 for appointment.

GIRL—FOR GEN. HSWK.; MUST BE GOOD plain cook; German or Scandinavian; no objections to newcomer. Ravenswood 6600.

GIRL—WHITE OR COLORED, EXP., GENeral hswk.; no washing; help with child; references. 1407 Jarvis-av. Rog. Pk. 2839.

GIRL OR MIDDLE AGED WOMAN—SMALL kitchenette apt.; sleeping quarters. Telephone Dearborn 3454.

GIRL—FOR GENERAL HOUSEWORK AND care of child; 6 yrs. old; good home. Phone Monroe 7280. ZINN.

GIRL—WHITE, LIGHT HOUSEWORK AND cooking. Kenwood 80209. 924 Hyde Park-blvd., 1st apt.

GIRL—WHITE, GENERAL HOUSEWORK; good home; good wages. 5528 Indiana-av., 3d apt.

GIRL—EXP. GEN. HSWK.; GOOD HOME; 3 in fam. Spauld. 3076. 2019 N. Keystone.

GIRL—WHITE; GEN. HSWK.; GOOD COOK; city ref.; $18. 1035 Sherwin-av. R.P.0450.

GIRL — WHITE, GENERAL HOUSEWORK; good home; small family. Rog. Pk. 9010.

GIRL—FOR HSWK.; NO WASHING. 3D apt., 5816 Kenmore. Sunnyside 6868.

GIRL—FOR GENERAL HOUSEWORK; GOOD home; good salary. 3307 Douglas-blvd.

GIRL—TO HELP TAKE CARE OF BABY. 3432 W. 12th-pl. Rockwell 5543.

GIRL — FOR GEN. HOUSEWORK; WHITE. 524 Sheridan Sq., 1st apt. Evanston 9113.

GIRL—WHITE, GEN. HSWK.; NICE HOME; no cooking. Ph. Graceland 9781.

GIRL—WHITE, TO ASSIST WITH GENERAL hswk. 7256 Eberhart. Triangle 0894.

GIRL — FOR GEN. HOUSEWORK; NO washing; good home. Armitage 3727.

GIRL—FOR GENERAL HOUSEWORK; PRIvate family; no washing. Ph. Edge. 6810.

HOUSEKEEPER — RELIABLE, TO TAKE charge of small home; 3 in family. Apply 5 N. La Salle-st., R. 213.

HOUSEKEEPER—WHITE GIRL. MRS. DAN, 1114 S. Spaulding. Ked. 2574.

MAID—IN BEVERLY DISTRICT, WHITE, who enjoys housework and appreciates good treatment and congenial surroundings. Call Beverly 1597.

MAID — REFINED, EXPER., WHITE, FOR hswk.; must be good cook and entirely capable to care for baby when necessary; no laundry; sm. family; $16-$18. Shel. 9121.

MAID — GENERAL HOUSEWORK; GOOD cook; no laundry; good wages; adults. 7900 Sheridan-rd., 3d apt. SCHWARZ.

MAID — GENERAL HOUSEWORK; GOOD cook; must have ref.; 2 in fam.; no laundry; good wages. Ph. H. P. 0954.

MAID—GENERAL; WHITE; FAMILY OF 4; must be willing to go to country in summer. 912 Michigan-av. Evanston 7938.

MAID—CAPABLE, FOR GENERAL HOUSEwork, white. 4712 Dorchester-av.

MAID — COMPETENT, WHITE MAID, GEN. hswk., with or without wash. R. Pk. 1347.

MAID — WHITE, 2D WORK; NEAT, WILLing; 2 adults. Sup. 1152. 1428 N. State.

MARRIED COUPLE—WHITE FOR HOME IN Evanston close to lake; must have best reference as to experience, character, and honesty. Ph. Evanston 5347.

NURSEMAID—WHITE, GO HOME NIGHTS; pref. one living near 1330 Sheridan-rd., Wilmette. Phone 2985.

NURSE—EXPERIENCED, WHITE, FOR 2 babies. Telephone Evanston 3698.

PRACTICAL NURSE—WHO WILL ASSIST with housework. Call Kenwood 0863.

WOMAN OR GIRL—EXPERIENCED CHAMBER work, care of boy; permanent; ranch, N. Mich. 1247 Marquette Bldg., Rand. 1449.

WOMAN—WHITE, HALF DAYS; GENERAL hswk.; small apt. Phone or call. Bittersweet 2237. 860 Barry-av.

WOMAN—MIDDLE AGED, FOR GENERAL housework; also assist with cooking. J. GLICK, 4722 Ingleside-av., 1st.

WOMAN — HOUSEWORK; GOOD COOK; nice home. 5014 N. Drake-av.

Hotels and Restaurants.

BELL GIRLS, WAITRESSES AND DISH Washers—White. North Shore Health Resort, Winnetka 0211.

HOUSEKEEPER—FOR APT. HOTEL; EXPErience not necessary; will train married or single; salary $65 per month, no room or board; living in vicinity of Argyle and Sheridan. Apply 941 Glengyle, Mr. Thompson.

WANTED—FEMALE HELP.
Saleswomen.

SALESLADIES.
We have an opening for 10 real salesladies, dignified work, where 3 hours real work a day will net you from $50 to $150 a week. Call between 1 and 3 Friday. Room 401, 10 N. Clark-st.

SALESLADIES
to sell securities; old industrial corporation; experience not necessary; excellent cooperation. 928 Consumers Bldg.

SALESLADIES — ROSELYN SELLS; IT PLEASES; IT REPEATS BIG. Make over $50 weekly. Mr. James, 140 W. Van Buren, Room 608.

SALESWOMEN — QUICK SALES. BIG profit; new article; sell on sight. Room 1014, 130 N. Clark-st.

WOMEN — WITH SELLING EXPERIENCE can have connection that will make them $15 a day and more; permanent places; only women able to give enthusiasm and full time need apply. See Mr. Gore, Rm. 815 Rookery Bldg., 209 S. La Salle-st.

WOMEN—NEAT, INTELLIGENT, TO SHOW exclusive, quick selling women's apparel in homes; liberal com.; large earnings at start. Tel. Superior 7772.

Wonderful Opportunity
for ladies with good personality, who are free to travel with crew for a garment that takes the place of corsets; sold to consumers direct. Mrs. Hanskat will be in the office Saturday from 9-3, 1943 Winnemac-av.

YOUNG LADIES—CATHOLIC; IF YOU ARE satisfied with $25 a week to start call from 8-10 or 5-6, Suite 1601, 155 N. Clark.

Agents.

AGENTS—3 HOURS DAILY NETS YOU $8 to $11. Silk apparel appeals to all. Chance to be section supervisor. New Co. MILES O. KING & CO., Dept. M, 332 S. La Salle.

Miscellaneous.

3 WHITE GIRLS
To demonstrate vacuum cleaners in neighborhood stores 3 evenings each week.
PIONEER APPLIANCE CO.,
565 W. Washington-blvd.

TWO POSITIONS,
Open immediately on account of our increasing business; $2,500 or more a year; permanent employment; applicant must be entirely unincumbered, free to leave city; age 30-50, with good education. No previous business experience required. This is an exceptional opportunity for cultured woman. Mr. Parlee, 58 E. Washington-st., Room 913.

WOMAN—AN ATTRACTIVE POSITION open at once for ex-teacher, substitute teacher, or one especially interested in children; age from 20 to 40; pleasing personality, at least h. s. education; position permanent and will pay right person $200 or more a month; give age, education and ph. number. P. O. Box 870, Chicago.

VISITING HAIRDRESSERS
to carry side lines of imported precious and semi-precious stones and beads; exceptional opportunity to earn considerable money in connection with regular work; jewelry absolutely guaranteed genuine. For further particulars address P E 669, Tribune.

COLLEGE WOMAN OR TEACHER — FOR summer or permanent work; fine business opening, combining Christian service; must be Protestant, free to leave city; experience in S. S., Y. W., or Girl Scout work an advantage. Reply fully, giving phone. Address T X 587, Tribune.

WANTED—25 NURSES.
Those who are tired of nursing and wish to better themselves in a new and attractive proposition; big money from the start. Apply from 9 a. m. to 4:30 p. m. MISS HARRISON, Rm. 1710, 220 S. State-st.

MODELS
for hairdressing school; bobbed hair; no experience necessary; day or evening work; good pay. Apply Wenzel, 177 N. State-st., Room 306.

LADIES—I WANT SEVERAL TO ASSIST me 3 evenings each week; pleasant work, which will not interfere with your regular employment. Call promptly 7:30 p. m. tonight. MR. GOOD, Room 818, 77 W. Washington-st.

WOMAN—TO ENROLL AND ORGANIZE; must be mature, well educated, good personality; permanent position, worth $275 to $300; R. R. fare; salary. G. H. STINEBACK, 205 W. Monroe, 10th fl.

TEACHERS—4, EITHER HIGH OR GRADES, for vacation employer with the Lincoln Library; $200 or more monthly, depending on ability. Address P Y 556, Tribune.

DEMONSTRATORS—SOFT DRINK DISPENsers, some to dress in knickers. Apply Saturday, manager Out-Door Life Exposition, Coliseum.

WOMEN — 2, OVER 25; NEAT APPEARing, ambitious; outdoor work; exceptional earning possibilities. Apply Wm. Rosenthal, Mgr., Suite 701, 417 S. Dearborn-st.

WOMAN — CHRISTIAN [PROTESTANT] teacher or college graduate, free to travel. Write fully. Address T X 586, Tribune.

Employment Agencies.

STENO.-SECY. .... $30 WK.

STENO., SM. LP. OFF.	$25 WK.
STENO. AND CLK., ONLY GIRL	$23 WK.
TYPIST AND CLERK	$21 WK.
TYPIST [INSURANCE]	$22 WK.
TYPIST AND SWITCHBD. OPR.	$20 WK.
BEGINNER TYPIST	$16 WK.
ELLIOTT-FISHER BILLER	$22 WK.
DICTAPHONE OPR.	$20 WK.
COMPTOMETER OPR., S. S.	$25 WK.
RECORD CLERK	$20 WK.
FILE CLERK	$16 WK.
BEGINNER OFFICE GIRL	$15 WK.

COONEY-RYAN AGENCY,
8TH FLR., 20 E. Jackson. WAB. 7421.

A Different Kind of System.
Plenty of high grade positions where you can start working immediately.
GEN. OFFICE and FILE CLK., Loop ... $90
SWITCHBD. OPR.-TYPIST, Loop; 9 to 5 ... $85
SWITCHBD. OPR., bond exp., Loop ... $100
TYPIST, small office, Loop ... $100
MAIL SUPERVISOR, exp., Loop ... $125
STENO.-SECY., Mich.-blvd., Loop ... $130
STENO.-CLK., small office, S. S. ... $22
THE "S. & H." SYSTEM.
413 MALLERS BLDG., 5 S. WABASH-AV.

EMPLOYMENT EXCHANGE
SEE MISS BAYNE, MGR.

BKPR., Loop; fine off.	$130
STENO. SEC'Y, Loop, Ins.	110
COMP. OPR., 1 yr. exp.	90
TYPIST, 9-5; small off.	95
G. O., good at fig.; N. W. S.	100
3 FILE CLKS., Loop, Ins.	75

EMPLOYMENT EXCHANGE
Suite 702, 10 N. Clark.

Credit Cheerfully Given.

STENO.-BKKPR., newspaper	$35 wk.
CORRES.-STENO.	$30 wk.
ASST. BKKPR., some steno.	$25-30 wk.
SALES POSITIONS, guar.	$15,000 yr.
STENO.-SECY., loop	$27.50 wk.
STENO., south side	$27.50 wk.
STENOS., S. Mich.-av.	$25 wk.
STENO.-CLERK	$22 wk.
STENO., beginner	$20 wk.

THE HONES CORPORATION
20 W. Jackson-blvd. 14th floor.

THE "ASSOCIATED" FIRST.

Stenographers	$125
Bookkeeper-Typist	$110
Comptometer	$80
Keypunch Operator	$80
Switchboard Typist	$90
Asst. Bookkeeper	$80-$90
Stenographer, beginner	$60-$75
File Clerk	$60

THE ASSOCIATED SERVICE,
5 North La Salle.

NOTICE!
NOW IN OUR NEW LOCATION.
HAYDEN HOTEL AGENCY.
Positions open in hotels, clubs, resorts, cafes and institutions.
HAYDEN HOTEL AGENCY,
118 N. La Salle. Room 416-417.

SEE US—WE CHARGE LESS.

WANTED—FEMALE HELP.

Employment Agencies.

STENO.-SECY., N. SIDE, $40
PLACEMENT WOMAN; our ofc. sal. & com.
STENOGRAPHER, South Side $125
STENO. & CLERK, auto row $25
STENO.-SECY., insurance $25
STENO.-ASST. BOOKKEEPER $125
STENO. & CLERK, 6 mos. exp. $25
STENO., Delaware-pl. and N. Mich. $20
LEDGER CLERK & TYPIST $22
TYPIST & GENERAL CLERK $25
TYPIST, insurance $22
DICTAPHONE OPERATOR $85
TYPIST, beginners, several $28
COMPTOMETER OPR., South Side .... $16-$17
SWITCHBOARD & TYPIST, loop $25
SWITCHBOARD & CLERK $22
KEY PUNCH OPERATOR $90
MULTIGRAPH OPERATOR $80
3 BANK BURROUGHS BKKPRS $90
ADDING MACHINE OPERATOR $110
2 RECORD CLERKS, good at fig. $18
3 FILE CLERKS $85
CANVASSER $16
SALESWOMAN, candy $30
ENTRY CLERK, North Side $22
2 GENERAL OFC. GIRLS, slight type $18-22
OFFICE GIRL, insurance, 9-5 .... $18
STATISTICAL CLERK $80
COFFEE SHOP CAPTAIN .... $85 & meals
Free registration. Very reasonable rates.

GLADER AGENCY,
220 S. STATE-ST. SUITE 1202.

"A. R. B." OPENINGS.
Be sure you call today and get placed to go to work at once or on Monday, May 12.
BOOKKEEPER, some stenographer $35
ASST. BKPR.-TYPIST, loop $25
3 ASSISTANT BOOKKEEPERS .... $20-$22
CLERK-TYPIST, knowledge bkpg. $25
CORRESPONDENT-TYPIST $27
3 OFFICE CLERKS, operate typewriter $20
2 FILE CLERKS, insurance office $18
5 BEGINNER OFFICE CLERKS $15
SWTBD. OPER.-TYPIST, auto firm $23
3 SWTBD. OPER.-TYPISTS, loop .... $20-$22
STENOGRAPHER AND TYPISTS.
STENOGRAPHER, bank exp. $30
STENOGRAPHER, S. S. auto firm $28
STENOGRAPHER, advtg. agency $25
5 STENOGRAPHERS, small offices $25
3 STENOS., 6 months' exp. .... $20-$22
TYPIST, N. Michigan-av. firm $22
2 TYPISTS, loop insurance office $20
5 BEGINNER TYPISTS .... $15-$17
UNDERWOOD BKPR., loop firm $25
No registration or advanced fee required.
Try the position first and pay for it later.

American Railway Bureau,
11 S. LA SALLE-ST. ROOM 1135.

CONSOLIDATED AGENCIES.
STENOGRAPHER—South Side $30
FILE CLERK—Michigan-av. $18
ACCOUNTS RECEIVABLE BKPR—Mich.-av. $30
BOOKKEEPER—Full charge $30
ASSISTANT BOOKKEEPER-CASHIER $22
GENERAL OFFICE CLERK—Knowledge bookkeeping $23
FILE CLERK—Experienced $18
STENO.-BKPR.—Small office .... $30-$35
2 STENOS.—Legal experience $30
STENO.—Mich.-av.; hours 9-5 .... $27.50
STENO.—Knowledge bookkeeping; small office $25
STENO.-CLERK—Some experience $20
TYPIST-SWITCHBOARD OPERATOR $20
TYPIST—Accounting experience $25
TYPIST-CLERK $22
TYPIST—5 various loop openings $20
Call at the office nearest your home.
110 S. Dearborn-st.
4750 Sheridan-rd.
1180 E. 63d-st.
CONSOLIDATED AGENCIES.

Steady Guaranteed Places.
Good Openings.

Steno.-Secty	$30-35	Bkkpr., loop	$30-40
Steno.-Bkpr	$30-40	Asst. Bkkpr	$25-30
Steno., loop	$30-35	Ledger Clerk	$25-28
Steno., N. S.	$30-35	Biller Hand	$28-30
Dictaphone	$30	Gen. Office	
Correspondent	$25-35	File Clerk	$25
Typists	$100	Sales, real estate	$20-22
Beg. Typists	$18-20	Comptometer	$40
Reception	$20-22	Switchboard	$25-30
Timekeeper	$80-90	Checkers	$100
Cashier	$25	Record Clerk	$60 R. B. $20-25

FRANKLIN AGENCY,
R. 402, 109 N. DEARBORN.

TRADE SCHOOLS.

$35.00
For this unusually low price we are actually able to offer a complete course in Beauty Culture work. Expert instructors teach students to become capable operators, for whom the demand is greater than we can supply. Visit our school and see the spacious rooms, splendid equipment, and the good work our students are doing. Come and be convinced that we offer the best for a minimum price. Only a limited number of students will be accepted. Day and night classes.
CENTRAL SCHOOL OF BEAUTY CULTURE.
218 S. Wabash-av., Room 312-313. Wabash 8294. Austin 5984.
West Side Branch, 5958 W. Lake-st.

VO-PON,
COMPLETE COURSE $25
Marcelling, shampooing, hairdressing, facials, hair dyeing, etc. Day and eve. classes. Posit. Dipls. VO-PON SCHOOL OF BEAUTY CULTURE, 209 S. State-st., Room 1106. Wabash 5267.

LEARN MARCELLING.
Complete Course, $25.
Includes marcelling, water waving, bob cutting, shampooing, scalp treatment, facial work and manicuring. Day and eve. classes. Diplomas given. We help you secure positions. Class limited. Call at once. ROUBAY, 20 W. Jackson. Wabash 5930. Branches also at Cleveland, Columbus, Dayton, and Cincinnati.

WOMEN—HOTELS NEED TRAINED WOMen; nation-wide demand for high salaried executives; past experience unnecessary; we train you by mail and put you in touch with big opportunities everywhere. Write at once for particulars. LEWIS HOTEL TRAINING SCHOOLS, Desk 718, Washington, D. C.

DIGNIFIED AND PROFITABLE WORK—Skilled beauty experts earn high salaries; chance to become shop owner. Marinello turns out QUALIFIED graduates; good positions assured; day and night courses; easy terms. Call or write MARINELLO, 800 Lowesct., Chicago.

BE A BEAUTY SPECIALIST—SHORT course. Best paying work a lady can learn. Positions at big wages waiting. Day or evening. Call or write. MOLER COLLEGE, 105 S. Wells-st.

AMERICAN SCHOOL OF ETHICAL BEAUTY Culture—An exceptional school; thorough, scientific, individual training. Call, write or phone for catalogue. Dearborn 4323. 190 N. State-st.

LEARN HEIM SYSTEM
of beauty culture, $50. Complete course, diplomas issued to graduates. 911 W. 63d-st.

EARN MORE MONEY IN BEAUTY CULture. We teach you how. Chicago Hairdressing Academy, 64 W. Randolph-st.

BEAUTY CULTURE COURSE IN FEW WKS. Authorized diplomas. Gertrude Hale School. Office, R. 700, 14 W. Washington-st.

MOHR SCHOOL OF BEAUTY CULTURE. 3605 Fullerton. Belmont 5269.

DESNE BEAUTY SCHOOLS—SIX WEEKS' practical training, $50. 1344 E. 63d-st. 4750 Sheridan-rd. Sunnyside 6073.

SHORTHAND TAUGHT IN 30 DAYS: PRIvate lessons, day or eve. Dearborn 5465.

DO PRIVATE NURSING, $20 WK., WHILE learn. Supt. 6206 Winthrop. Bdway. car.

DRESSMKG.—MILLINERY SCHOOLS.

VALENTINE DRESSMKG. COLLEGE—Design, millinery; day, eve. 2407 Madison-st.

BIG DEMAND FOR MILLINERS. EASILY taught. Fashion Mill. School, 190 N. State.

WE TEACH TO CUT, FIT AND MAKE YOUR clothes. Master College, 190 N. State.

TYPEWRITERS AND SUPPLIES.

ALL MAKES—GUARANTEED LIKE NEW. Rtd. 3 mos., $5 up. Applied if purchased. Check protectors, add. mach., comptometers. Lowest prices; easy terms. Central 3630. YOUNG TYPEWRITER CO., 169 N. Dearb.

ANY MAKE SOLD, RENTED, REPAIRED—RENT A CORONA; 3 MONTHS, $7.50. Rental applies on purchase. CORONA TYPEWRITER SALES CO., 72 E. Randolph-st. Central 4750.

NEW, REBUILT, AND SLIGHTLY USED, $15 up. Rented 3 mo., $5 up. Rent applied. Manufacturers' Type. Clearing House, Inc., cor. lake and Dearborn-sts. Central 6034.

TYPEWRITERS, ADDING MACHINES RENTed, sold; E. Z. terms. Am. Typewriter Ex., 11 N. Dearborn, 7th fl. Central 8748.

TYPEWRITERS, ADDING MACHINES RENTed, sold, exc. Largest stock, lowest prices. Reliable Co., 170 W. Washington. Dear. 8043.

REBUILT TYPEWRITERS, ALL KINDS. Real values. 136 W. Lake, R. 541. Dear. 2807.

[illegible] M. 10 AT $22; VERY LATEST UNDERwood cheap. South Shore 0614.

SLIGHTLY USED L. C. SMITH NO. 8 AND desk, $40; priv. party. Central 2663.

UNDERWOODS, $2.50 MONTH; 3 MOS., $6. Sale, $20. 504 Ry. Exch. Bldg. Harr. 2463.

JEWELRY, WATCHES, ETC.

PAWN TICKETS AND DIAMONDS BOUGHT for cash; also old gold, silver, platinum, broken jewelry, gold teeth. Elgin, Waltham watches, $5 up. Jewelers' Exchange, Room [illegible] Reliance Bldg., 32 N. State. Dear. 8965.

OLD GOLD AND SILVER, PLATINUM. —DIAMONDS— Crowns and bridges bought. Full value paid. Private offices. U. S. SMELTING WORKS [OLD RELIABLE], 120 S. STATE-ST.

DIAMONDS—BOUGHT; ALSO PAWN TICKets. Old gold, silver and platinum. R. 516, [illegible] Bldg., 32 N. State.

FULL VALUE PAID ON DIAMONDS, pawn tickets, platinum, gold; quick action. [illegible] Bldg., 162 N. State-st., Room 1318.

HIGHEST CASH PRICES GUARANTEED for diamonds, pearls, jewelry; quick action. JAMES HARRISON, R. 707, 7 W. Madison.

PAWN TICKETS BOUGHT, ALSO OLD gold, silver, platinum, diamonds; best price, strictly confidential. 2 S. Clark-st.

LOST AND FOUND.

TO LOSERS.
When you advertise a lost article in The Tribune your advertisement receives the benefit of free listing in The Tribune Public Service Bureau, at 11 S. Dearborn-st., for a period of two months. Such service facilitates the recovery of lost articles. Advertise.

TO FINDERS.
If you have found a cat or dog, a pocketbook, jewelry, or furs, and cannot locate the owner through the "Lost and Found" ads in today's Tribune, call and go through the "Lost and Found" index at the PUBLIC SERVICE BUREAU, 11 S. Dearborn-st.

BRACELET—LOST—PLATINUM, SET WITH 3 small diamonds and 2 sapphires, Tuesday aft. in loop. Return to Rm. 1618, 30 N. Michigan-av. Reward.

BAR PIN—LOST—SAPPHIRES AND DIAmonds; in taxi; loop stores or streets; $50 reward. Superior 3347.

BOSTON BULL — LOST — FEMALE, IN whelp; dk. brindle, wht. markings, yellow collar. Rew. No questions. Austin 9356.

DEPOSIT — LOST — CONTAINING CHECKS and currency. Reward. COMMERCE PACKING CO., 904 Fulton-st. Phone Monroe 3630.

DOG—LOST OR STRAYED—VIC. 35TH AND Wabash or Mich., name Mike; wore green collar, tip of right ear slightly nicked. Very liberal reward. JOS. HILL, 3509 S. Wabash, Apt. 4. Victory 5204.

DOG—LOST—CHOW, COLOR BROWNISH red, young, vicinity 28th and Calumet. Reward. W. H. BAILEY, 2829 Calumet-av. Victory 8265.

DOG—LOST OR STRAYED—NR. WINNETka, fox hound, female, brown, tan and white, 1 blind eye; $5 reward for return. Phone Winnetka 1364.

DOG — LOST — IN BEVERLY HILLS, large German police dog, answers to the name Tuggie; liberal reward, no ques. asked. Beverly 5194.

DOG—LOST—SMALL BLACK AND WHITE, long haired; name "Buddie." Reward. Bittersweet 1505.

EYEGLASSES—LOST—IN BLACK CASE, Thurs. eve., Roosevelt-rd. bet. Homan and Kedzie. Rew. Kedzie 9575.

GOLF CLUB — LOST — JACKSON PARK, May 6. Reward. Ph. Midway 4275.

PINK SATIN SLIP—LOST—IN MOTOR BUS No. 53, Wed. morn. Reward. Grace. 9866.

PENDANT—LOST—DIAMOND AND PEARL, on gold chain, Tues. night, vicinity of 75th and St. Lawrence. Liberal reward. Stewart 7680.

POCKETBOOK — LOST — IF PARTY WHO picked up pocketbook containing money, on 5th floor at The Fair, will please return it to "Lost and Found Dept.," no questions will be asked. Reward. Ph. Oak Park 4151-W.

POCKETBOOK—LOST—WITH $20 AND KEY. In or nr. Harper theater, 53d-st. Return to 5421 Cornell-av. Reward.

POCKET BOOK—LOST—ADAMS-ST., C. M. & N. S. sta., cont. money and papers. Reward. Ph. Kenilworth 2906, Winnetka.

POLICE DOG—LOST—TUESDAY NIGHT; children's pet, 9 months old; will give a paw; answers to "Happy." Reward. Phone Superior 9535.

PURSE—LOST—BLACK SILK HANDBAG, money and valuable papers, on 79th and Halsted-st. cars. Mid. 5706.

SPITZ—LOST—BLACK AND WHITE; ANswers name Prince; reward. L. C. SMITH, 5141 Greenwood-av.

UMBRELLA—LOST—DARK BLUE SILK, BEtween Campbell and Calhoun school. Reward. Seeley 7785.

VETERINARIAN'S MEDICINE CASE—LOST —Vicinity Addison and Racine. McKillip hospital, 1639 Wabash.

WATCH—LOST—ILLINOIS; WITH CHAIN attached; crystal off and initials F. H. Jr. on cover; lost Thursday morning on Northwestern L. Liberal reward. Keystone 2568.

LOST—DIAMOND AND ONYX drop earrings, Wednesday morning on Michigan-blvd. bet. Washington and Congress. Finder please return to Lebolt & Co., Jeweler, State and Monroe-sts., for liberal reward. No questions asked.

$500 REWARD
For information leading to recovery of mohairs and velours stolen from our stockroom April 25 and May 6. ROYAL PARLOR FURNITURE CO., 2318 Roosevelt-rd. West 6614.

PERSONAL.

PERSONAL—IF PERSONS WHO WITnessed the accident at about 12:30 a. m. May 3, in which an eastbound street car on 47th-st. struck an auto at 47th-st. and Drexel-blvd. will call MR. CAMPBELL, State 6395, they will confer a great favor to the parties injured.

PERSONAL—WANTED, FOR ADOPTION, Catholic baby girl, from 1 to 5 years old. Will have good home. Address A 238, Tribune.

PERSONAL—WANTED, FOR ADOPTION, girl about 8 to 10 years old, of Protestant American parents; good home; every advantage. Address T P 579, Tribune.

PERSONAL—WILL PARTY WHO REturned checks phone regarding ring in card case. Reward. Central 3965, or Keystone 2433, eves. Mr. Baird.

PERSONAL—DAD, ALL ARE WELL. Mother says come home at once. R. S. F.

BUSINESS PERSONALS.

LADIES—FREE
Hair marcelled and dressed. VO-PON SYSTEM. Room 1106, 209 S. State-st.

ELLA LOUISE KELLER,
36 S. State-st. Superfluous hair, multiple electrolysis, guaran. permanent. Cent. 6468.

PERSONAL—SUPERFLUOUS HAIR PERMAnently removed by multiple electrolysis. MME. STIVER, 1009 Marshall Field Annex.

PERSONAL—SINGLE BOB, 25c. MOLER Basement Shop, 111 S. Wells-st. All work under charge of experts.

CLUB AND ASS'N MEMBERSHIP.

HAMILTON CLUB ORIGINAL LIFE MEMbership for sale; best offer. Address S F 109, Tribune.

RESIDENT MEMBERSHIP HAMILTON club for sale. Best offer. CHAS. A. MEYER, 2218 Fulton-st., Toledo, Ohio.

FOR SALE—MEMBERSHIP, LAKE SHORE ath. club. Address A 378, Tribune.

DOGS, BIRDS, POULTRY, ETC.

Birds.

CANARIES
In full song; rollers and warblers; guar. choice breeds. Fitzgerald, 1st apt., 2905 Congress. Tel. Kedzie 8354.

CANARIES IN FULL SONG; A WONDERful present to mother. Love birds and young talking parrots. 809 N. Cicero-av.

Dogs.

DOGS—SELLING OUT
200 pups and a few grown dogs; country open air dog kennels. 4 litters of toy Bostons, little beauties, $20 and up. Fox and bull terriers, $3. Collies and shepherds, $5. Airedales, $8. Also a litter of 2 mos. old oorang Airedales, $12 up. St. Bernards, $12. Brindle bulls, $10. White Poms, $20. Pedigreed cocker spaniels. Pekingese; cheap. Grown orange Pomeranian. Also 10 mos. old red Chow, cheap to good home. Black Chow pup, $40. Grown Bostons, brindle bulls, and Airedales. Open day and night. Irving Pk.-blvd. car west to 64th-av., ½ blk. north to 4069 N. 64th-av.

500 Dogs—Wholesale—Retail.
GROWN AND PUPPIES.
Largest store in the West: Collies, long nose type, $5; St. Bernards and Newfoundlands, $12; Wolf-gray German police puppies, $35; pure white Eskimo Spitz, $15; Bull Terriers and Fox Terriers, $5; Chows, $75; Bostons, $20; Shepherds, $5; mixed puppies, $3; 50 burglar proof watch dogs, guar. Buy them healthy. We get them from country kennels daily. 3955 Milwaukee, nr. Irv. Pk. and Cicero. Open until 10:30 p. m.

PED. AIREDALES, $15; COLLIES, $10; white Eskimo spitz, $1.50; fox or bull terriers, $10; cocker spaniels, $15; sheps, poodles, Peeks, game dogs; largest breeders, all breeds in America. 2069 Lincoln, 637 E. 63d; 1321 N. Clark. Open eve.

BEAUTIFUL POLICE PUPPIES, REASONable. Sired by champion Iwan, ace of the breed. It does not cost you more to have the best. 2545 Indiana-av.

FOR SALE—GERMAN POLICE DOGS, FEmales, just imported; very best blood lines. ARDWIN KENNELS, 4114 N. Whipple-st.

$75 FOR FULL GROWN PED. POLICE DOG; gentle, kind disposition; a beauty. 119 S. Taylor-av. Oak Park 8780.

CHOW PUPPIES; EXCELLENT BREEDING, pedigreed; reasonable. JOHN F. DORMAN, Hobart, Ind. Phone Gary 500.

PEKINGESE—CHEAP, TO GOOD HOME. 7922 Brandon-av. South Shore 6457.

BEAUT. TOY BOSTONS, $25-$35; PRIZE winning stock. Lincoln 8813.

LEGAL NOTICES.

NOT RESPONSIBLE FOR H. H. GOODS left at Ideal Motor Service, 2246 Fullerton-av., by Mrs. Anderson, formerly of 2040 Karlov-av., and Mr. John Rolfson of 2431 N. Kostner-av. A. S. CHRISTENSEN, Prop., 3415 Lyndale-st.

I HAVE BOUGHT THE CENTRAL PARK Florist, 3619 Chicago-av. and will not be responsible for debts contracted by this business prior to May 1.
A. H. SCHNEIDER.

PATENTS—PATENT ATTORNEYS.

VICTOR J. EVANS & CO.—PATENTS, TRADEMARKS, COPYRIGHTS. CHICAGO OFFICE, 1114 TACOMA BLDG. Main office, 70 9th-st., Washington, D. C.

PATENTS, TRADEMARKS, COPYRIGHTS. MILO B. STEVENS & CO., 53 W. Jackson-blvd. Est. 1864. Main office, Washington.

CASTOFF CLOTHING.

LEVINE PAYS BEST PRICES MEN'S clothing; also evening clothes. Canal 5086.

CALL KENWOOD 5850—BEST PRICES FOR your clothes; quick serv. Call city or sub.

CAMERAS, KODAKS, ETC.

CAMERAS AND KODAKS BOUGHT, SOLD, AND EXCHANGED. CENTRAL CAMERA CO., 112 S. WABASH.

TO RENT—ROOMS—SOUTH.

FORTY-SEVENTH-ST., [illegible] —Nice mod. rms., [illegible]
FORTY-SEVENTH, E., [illegible] Attr., newly furn. rms. [illegible]
GRAND-BLVD., 4232, [illegible] dbl rm., twin beds, [illegible] priv. fam.; gents only. [illegible]
GRAND-BLVD., 4927, 2[illegible] ly furn. front rms., [illegible] reas. rent; sgl. or dbl. [illegible]
GREENWOOD-AV., 6147 [illegible] Nicely furn. front rm., [illegible] lent transportation; $25 [illegible]
GREENWOOD, 6415—TO [illegible] for 2 or cpl.; 1 bl. from [illegible]
HYDE PARK-BLVD., 514[illegible] Beaut. rm. with pr. bath [illegible] pk.; 1 blk. s. Chi. Beach [illegible]
HYDE PARK-BLVD. AT [illegible] To Rent—Beau. fr. rm., [illegible] forts of real home. Ph. H[illegible]
INGLESIDE, 6426, 2D—T[illegible] furn. parl. bedrm.; also [illegible] home; $6.
INGLESIDE, 6233, 2D—TO [illegible] priv. fam., ex. trans. Hy[illegible]
INGLESIDE, 6334, 3D—TO [illegible] dining rm.; kitch. priv.; [illegible]
KENWOOD, 6159, 3D—TO [illegible] rm., suit. for 1 or 2; I. C. [illegible]
KIMBARK, 6517, 3D—TO [illegible] frt. suite, piano; other rm[illegible] trans.
KIMBARK-AV., 5212, 3D—[illegible] furn. rm., priv. bath and [illegible] in high cl. apt.; reas. Fair[illegible]
KIMBARK, 6414—TO RENT[illegible] single rm.; I. C. and "L." [illegible]
KIMBARK, 6238—TO RENT[illegible] rm. with sun par.; best tra[illegible]
LAKE PARK, 4923, 2D—TO [illegible] rms., twin beds; showers; b[illegible] tions; nr. gar., overlking. lake [illegible]
LAKE PARK, 4919—TO REN[illegible] light airy rms.; reas.; I. C. [illegible]
LAKE PARK, 4208, 1ST S[illegible] fr. rms.; kitch. priv.; pri. fam[illegible]
MICH.-AV., 5300, 1ST—TO [illegible] people, corner rm., with por[illegible] adj. bath; $5 each. Kenwood [illegible]
MICHIGAN-AV., 3000—TO REN[illegible] newly decorated; $8 to $14 [illegible] people; hotel service; phone [illegible]
MICHIGAN, S., 4633—TO REN[illegible] run. water; beau. furn.; good [illegible]
MICHIGAN, 5045—TO RENT—[illegible] nicely furnished, $6.
MICH., 3446—TO RENT—ELEG[illegible] nished front rm.; shower; bus [illegible]
OAKWOOD, 830—TO RENT—W[illegible] rm. suites, suitable for 2 or 3, [illegible] single rms., $6-$10 per wk.; [illegible]
PARNELL, 6621, 2D—TO RENT [illegible] rm., priv. fam. L. bus. R. [illegible] Engl. 7329.
PRAIRIE-AV., 5247, 3D—TO R[illegible] lgt., well furn. outside rm. a[illegible] priv., exc trans., reas. Kenwo[illegible]
SEVENTY-FIRST-PL., E., 1459—[illegible] Lg. outside rm., suit. 2; will s[illegible] if des.; ½ blk. I. C. Dorchester [illegible]
SIXTY-FOURTH, E., 1433—TO R[illegible] light rms., well furn., reas. N[illegible] Pk., L, I. C., surface.
SIXTY-FOURTH-ST., E., 859—TO [illegible] light, airy room, twin beds, adj[illegible] vate family, ex. trans., Austin. Mi[illegible]
SOUTH PARK-AV., 6215, 3D—T[illegible] Frt. rm., suitable 1 or 2 gentle[illegible]
UNIVERSITY, 6552, 2D—TO R[illegible] rm.; refined priv. fam.; ref.; [illegible] near L and I. C.; bus at door.
UNIVERSITY, 6447, 3D—TO REN[illegible] lrg. frt. rm. for 2 or 3. Hyde P[illegible]
VERNON, 6132, 1ST—TO RENT—[illegible] bedrm.; pch.; suit. 2; reas. Went[illegible]
WOODLAWN, 6330, 2D—TO RENT[illegible] front room; beaut. furn.; married [illegible] 2 men; modern; reas.; home like. [illegible]
YALE-AV., 6343—TO RENT—LG[illegible] frt. rm.; trans., L, Eng. sta. Ph. E[illegible]
TO RENT—WELL FURN. OUTSI[illegible] adj. bath; priv. fam.; opp. Wash. [illegible] woman pref.; breakfast opt. Drexe[illegible]
TO RENT — SOUTH SHORE-DR., [illegible] lake, nr. country club; master rm. [illegible] beds; priv. bath; I. C. and bus. Fair[illegible]
TO RENT—2 GOOD RMS. FOR M[illegible] couple; 1st apt.; fine location; [illegible] required. Midway 6980.
TO RENT—ELEG. LRG. LIV. RM., [illegible] 2; also dbl. rm.; r. w.; board op[illegible]
TO RENT—6112 INGLESIDE-AV., 3[illegible] 2 front room suites. Adults.
TO RENT—4856 GRAND-BLVD., 1S[illegible] or small rms.; priv. bath. Drexel [illegible]
TO RENT—ROOMS, WELL FURN., S[illegible] dbl.; 53d exp. I. C., bus. Midway 3[illegible]
TO RENT—2 CLEAN, LGT. BEDRMS. [illegible] trans.; reas. Normal 8351.

TO RENT—ROOMS—NORTH.

ADDISON-ST., 642, APT. 47—TO R[illegible] Beautiful rm. in new bldg., gentleman [illegible] young marr. couple; after 8 p. m. Fow[illegible]
AIRDRIE, 923—TO RENT—NEWLY [illegible] nished light rooms, 1 blk. to lake, Sh[illegible] L. bus; hotel service. Bittersweet 2061.
ALDINE, 630, 2D—TO RENT—NEW F[illegible] rm.; closet; surf., bus; pri. fam. L. V. [illegible]
ARGYLE, 940—TO RENT—BEAUT. 2 [illegible] suite; lt., cool, overlooking lake; bu[illegible]
ARLINGTON-PL., 550—TO RENT—NE[illegible] fur. up to date dbl., slp. rm.; pri. [illegible]
BELDEN, 823—TO RENT—LADY E[illegible] pleas. sing. rm.; every conv.; cozy; re[illegible]
BELMONT-AV., 458, 3D—TO RENT—[illegible] light front rm.; private family; bus [illegible] surf.; references. Graceland 2371.
BELMONT, 543, 3D—TO RENT—EXTRA [illegible] frt. rm., bus, sur., neat, clean, L. V. 5[illegible]
BEACON, 4522—TO RENT—DBL., SGL. [illegible] rm.; clean and comf.; L. bus. surf.
BELDEN, 351—TO RENT—LGE. FRT. [illegible] also sgl. rm.; pri. home. Diversey 18[illegible]
BELMONT, 453, 3D—NEAR SHERIDAN—[illegible] Rent—Newly furn. lge. frt. rm.; twin b[illegible]
BROADWAY, 4049—TO RENT—PH. LA[illegible] VIEW 7111—BROADWAY ARMS.
ROOMS Attract. and clean.
ROOMS Convenient all trans.
ROOMS $7-$8 week up.
BROADWAY, 5515—TO RENT—SINGLE R[illegible] nr. L and surf. Ph. Sunnyside 1645.
BRYN MAWR, 1352, 3D—TO RENT—ATT[illegible] rm., nr. L; priv. fam. Sunny. 0842.
BURLING-ST. NR. DIVERSEY—TO RENT—[illegible] Lge. frt. rm. for 1 or 2; nr. pk. Well. 86[illegible]
CLARK, N., 2476—TO RENT—LARGE FR[illegible] rm. unfurn., suitable for office or livi[illegible] quarters; $45 mo. Linc. 7971.
CLARK, N., 1517, 3D—TO RENT—2 RM. F[illegible] suite, suit. 3 or 4; piano, vict. Reas.
CLEVELAND-AV., 2354, APT. 14—TO REN[illegible] —2 bright front connecting rms., suit. f[illegible] 2, 3 or 4; 1½ blks. Lincoln pk. Linc. 486[illegible]
CLEVELAND-AV., 1849, 2D—TO RENT—[illegible] Frt. parlor, modern, for 2.
DAKIN-ST., 905—TO RENT—SINGLE RM[illegible] Sheridan exp. and bus.
DEARBORN, N., 1425—THE PARKSIDE—TO [illegible] Rent—Dbl. or sgl. rms., bath or r. w., [illegible] blk. Linc. Pk., nr. beach; 10 m. to loop; ref.
DEARBORN-PKWY., N., 1548—TO RENT—[illegible] Rms. and hskpg. rms.; opp. Lincoln Park.
DEMING-PL., 532 — TO RENT — SINGLE [illegible] outside rm. adj. bath; near pk.; gent; ref.
EASTWOOD, 857—TO RENT—NR. WIL. BCH. THE EASTWOOD. Choice lrg. outside rms., r. w., $8-$15 wk. Sunnyside 0911.
EASTWOOD, 930—TO RENT—BEAUT. RMS., clean; sgl., dbl.; Wilson L; reas. Lange.
EASTWOOD-AV., 908, 1ST—TO RENT—Pleasant, nicely furn. rm., nr. L and bus.
ELM, E.—TO RENT—LARGE DOUB. ROOM, twin beds, run. water; gents. Sup. 9262.

GENEVA-TER., 2464.
1 blk. west of Clark nr. Deming-pl. Newly furn. quiet outside rms., $7-$11. Div. 8855.

GLENWOOD, 5315—TO RENT—DES. RM.; all conv.; brkf. opt. Ard. 3626 after 1.
GRACE, 644—TO RENT — NICELY FURN. rm. priv. family; ¼ block lake; excellent transportation. Lake View 7026.
GREENLEAF-AV., 1376, 1ST—TO RENT—Lg. frt. rm., near lake and L, for 1 or 2; priv. fam. Tel. Rogers Pk. 8465.
IRVING PARK-BLVD.—TO RENT—LG. R., pr. fam.; h. comf.; nr. lk.; A1 trans. Lake View 9453.
IRVING PARK-BLVD.—TO RENT—LARGE light room adjoining bath; ½ block Sheridan, L bus and surface. Lake View 7941.
KENMORE, 5653 — TO RENT — GABLES Apts., most beaut. rms. on N. S., $8-$35; exc. trans. Bryn Mawr L. Evans. Sunny. 1244.
KENMORE, 4837, 2D—TO RENT—2 EX. lg. well furn. fr. rms., lav., 1 with twin beds; 2 baths, showers; Law. L. bus, beach.

TO RENT—HOUSEKEEPING ROOMS.

South Side.

[illegible]—TO RENT—2 RM. HSKG. [illegible] nicely fur.; L and surf.
[illegible] 2D—TO RENT—NEWLY [illegible] bath, real kit., suitable 4 [illegible] golf lks., lake, I. C. exp.
[illegible]—TO RENT—1-2 RM. APTS., [illegible] looking lake; I. C. ex., bus.
[illegible] RENT—1 TO 5 RM. [illegible] also. Midway 7297.
[illegible] TO RENT—CHOICE BEAU. [illegible] hskpg. suites, with or [illegible] lge. porch; all outside [illegible] summer rates; gas, elec.
[illegible] THE MOSHER [illegible] kitch. suites, $6 to $16. [illegible] comfortable place to live.
[illegible] THE SAVOY—TO [illegible] newly dec.; $10 up.

North Side.

WRIGHTWOOD, 656—TO RENT—BEAU. 2 rm., sleep por., suit. 2 or 3 per.; bath adj.; also 1 rm. kit. apt., suit. 2; mod. Linc. 9040.
WRIGHTWOOD, 538—TO RENT—NEW FUR. 2 rm. suite; real kit. Also slpg. rms.

BROWNSTONE.
Just opened to rent rooms and apts.; showers and front porches. 849 Lakeside-pl.

ARGYLE HOTEL.
2 rm. kitchenette apts., $14 up; ¼ blk. L; nr. lake; 1 blk. sur. 1067 Argyle. Suny. 1345.

Northwest Side.

ALBANY, N., 2447, 1ST APT.—TO RENT—Hskpg. rms.; gd. res. dist.; bus and L 1 blk.
NORTH-AV., W., 2108, 3D—TO RENT—BEDrm. & parlor; gent. or marr. cpl.; kit. priv.

West Side.

HAMPDEN-CT., 2734—TO RENT — WELL furn. frt. 2 rm. kit.; rea. Lin. P. dis.; ex. tr.
JACKSON, 2158—TO RENT—2 RM. FRT. suite; stm., elec.; ex. tran. West 2284.
JACKSON-BLVD., 2944 — TO RENT — MOD. furn. frt. suite; $17.50 wk.; also garage.
JACKSON-BLVD., 3009—TO RENT—3 ROOM suite, private bath, mod. conv.
JACKSON, 2154, 4TH—TO RENT—2-3 RM. suites, kit.; clean. Seeley 5414.
MADISON, W., 4807—TO RENT—2 AND 3 rm. furn. apts.; ht., gas, elec. Phone Austin 0140 or Nevada 7088.
MOZART-ST., S., 1149—TO RENT—3 RMS., h. r. w.; gas; elec.; nicely furn.
PAULINA, S., 305—TO RENT—3 RM. suite; elec.; h. w.; stm.; bus, L, surf.
PAULINA-ST., S., 306—TO RENT—2 RM. suite; stm., h. w., elec.; adults.
ST. LOUIS, S., 27—TO RENT—2 NEWLY furn. rms. and real kitchen; piano; near Garfield park. Van Buren 3529.
WILCOX-ST., 2832 — TO RENT—2 NICELY furn. rms., kit. apt. Van Buren 1610.

BOARD AND LODGING—SOUTH.

DORCHESTER, 4720—LGE. FRT. RM. 2D fl.; other rms.; excel. table; reas.; I. C. X.
DREXEL-BLVD.—LGE. ATTR. RM., HOME cooking; use of parlor and piano; 3 gents or marr. cple. emp. Drexel 0480.
FORTY-SEVENTH, E., 1035—ROOMS WITH real home cooked food, $11 per week and up; surf., I. C., bus. Greenwood Hotel.
GREENWOOD, 4426—TO RENT—R., PRI. bath and sgl., attr. home, ex. tab. Atl. 3123.
MICH., NR. 47TH—FRONT RM., EXCEL. board; ref. home; bus, L; reas. Drex. 0013.
NURSE — WILL CARE FOR INVALID OR semi-nervous case in her beau. home; excel. board and care. Atlantic 0607.
WASHINGTON PARK-CT., 4959, N. E. COR. 50th-st., ½ blk. e. Grand-blvd.—Fine rooms, plain board; clean, quiet, desirable home.
WASHINGTON PARK-CT., 4926—RM. AND board, $9 per wk. Drexel 1372.

BOARD AND LODGING—NORTH.

BELMONT, 550, 2D—COMF. DBL. RMS., home cooking, ex. trans., nr. Lake, reas.
KENMORE, 6149, N. EDGEWATER—EXC. loc. for summer; beau. dbl. rm. with home cooked meals, in fine lg. home; select people. Rogers Park 7588.
KENMORE, 4727—FRT. RM. AND ALCOVE to men, $12 each; Lawr. L, bus.
MALDEN, 4506—DBL. AND SGL. RMS., low rates; best trans.; ref. req.
MAPLE SQ.-AV., 3625, 2D—NICE R., EXC. bd.; 2 blk. W. of Clark and Addison.
NURSE WITH SUMMER HOME ON SHERIdan-rd. will take aged or nervous patient; good meals and care. Sheldrake 2981.

BOARD & LODGING—NORTHWEST.

NICE ROOM WITH BOARD TO APPRECIAtive lady; priv. fam.; modern home. Spaulding 4515.
ROOM AND BOARD—FOR COUPLE OR 2 gents; private home. Albany 7481.

BOARD AND LODGING—WEST.

3 BEDROOMS, LG. PARLOR, WITH SUN parlor. Columbus 4288.

BOARD AND LODGING—SUBURBAN.

WASHINGTON, 622, OAK PARK—RM. AND board reas.; garage. Oak Park 2479.

BOARD AND LODGING—COUNTRY.

PRETTY COUNTRY HOME FOR CONVALEScent invalid or elderly ladies; 38 miles from Chicago. Address A B 36, Tribune.

ROOM AND BOARD WANTED.

WANTED—TO RENT—BY YOUNG MAN, furnished room, desires immed. answer and rent per week. Address A 401, Tribune.
WANTED—TO RENT—ROOM BY MAN, N. S.; no other rmers. or child. State religion, etc. $6. Address A 368, Tribune.
WANTED — TO RENT — YOUNG JEWESS empl. desires comf. rm. nr. Evanst. L sta. Address Y 103, Tribune.
BOARD—BY Y. B. M., RM. IN GENT., CONG. f.; no roomers; $6; board opt.; state part. Address A 338, Tribune.
WANTED—TO RENT—ROOM, SGL. MAN, with bath, on North Side, near elevated. Address A 344, Tribune.
WANTED — TO RENT — BY SINGLE MAN, furnished room or share apt.; priv.; near north side. Address A 273, Tribune.

HOTELS.

THE NEW
EVANSHIRE
EVANSTON, ILL.
Real comfort here, with furnishings and appointments of distinction.
20 MINUTES TO LOOP.
One block from Main-st. station of the Northwestern Ry. and the Evanston "L." A most convenient place to live.
ROOMS $18 PER WEEK AND UP.
Special rates to permanent guests.
PHONE
Evanston 8800

The Melrose
Apartment Hotel
Melrose-st., nr. Sheridan-rd.
Overlooking Lincoln Park Yacht Harbor and GOLF COURSE.
2, 3, and 4 Room Apts. Special summer rates. Phone Buckingham 1200.

THE MONTEREY
4300 Clarendon-av. [at Junior-ter.], kitchenette apartment hotel of many unusual features, situated on the North Shore, one block from the lake, close to elevated station; only two short blocks to surface lines. BUS TO THE DOOR.
ANNOUNCEMENT
Available April 15, single rooms and suites in our new addition. Modern in every respect; beautifully furnished. Rates, $60 per month and up; $15 weekly and up. Restaurant in connection. Courteous and efficient attention.
Lake View 8026.

Buena Oaks
940 BUENA PARK-TER.
COR. BROADWAY AT 4301 NORTH.
Just completed. Specially equipped for men desiring an exclusive home atmosphere. Single and connecting rooms with bath, some with twin beds.
RATES, $9 TO $16 WEEKLY.
Phone Bittersweet 2500.

The Seville
4144 SHERIDAN-RD.
1 and 2 room apartments, completely furnished for housekeeping. Best hotel service. Rates $25 a week and up. Phone Lake View 9000.

THE SHELDRAKE
Kitchenettes of 1, 2, or 3 rooms include hotel service. Rates, $90 to $150 per mo.; also attractive rms. with bath, $15 per week. CLARENDON-AV. BUS TO DOOR or elevated and surface lines; 15 minutes to loop. 4518 Clarendon-av. Phone Edgewater 6600.

THE BREWSTER,
500 Diversey-pkwy. Lake View 0006.
One block to Lincoln Park. 1, 2, and 3 room suites. Maid service. $60 and up. Also 3rm. kitchenette, $115 mo. See representative at bldg. All hours.

MALDEN ARMS
4555 Malden-st., Cor. Wilson
1-2 room modern kitchenette apts., with private bath and dressing room, completely furn and newly decorated; fireproof bldg.; summer rates; bus to door. Sunny. 7196.

CORNELL HOTEL,
Near Jackson Park's Public Golf Course. I. C. express, bus trans. Rates monthly $70-90, weekly $17.50-$22.50. Every room with bath and in-a-dor bed. Delicious home cooked meals in own cafe. 5510 CORNELL-AV. FAIRFAX 5400.

HOTEL ALCON, 4651 MAGNOLIA, OPENED one week, 82% occupied by permanent guests. The reason: Nowhere can you obtain such beautifully furnished rooms, with such fine hotel service at such prices. Rates, $11 to $15 week, with bath. Live at the hotel with a heart.

HALIBURTON HOTEL.
New, high class, in the heart of Rogers Park; beau. lobby, elevator serv., shower and tub bath; mod. rates; 1 blk. Rogers Park L sta. 6954 Greenview-av. Rog. Pk. 3347.

AUSTIN MANOR.
Furn. apt., $80; rooms, $14. 312 N. Central-av. Bus, Lake-st. L to Central. [illegible] 1100.

HOTEL HAYES AND ANNEX
64TH AND UNIVERSITY-AV.
Rates, $12 to $20 per week.

HOTEL MORLONDE, 4946 SHERIDAN-RD. —100 modern hotel rooms, $10.50 week; with priv. bath, $15.50. Sunnyside 7171.

HOTELS.

LOVELY SUITES FOR SUMMER
AT MARKED REDUCTIONS.
It's mighty nice to be near the lake in summer time; nice for you; nice for your family.
We have a few 2 and 3 room suites that we are offering at comparatively low prices to desirable guests who appreciate a home atmosphere.
They are very large, roomy, light, and furnished in perfect taste. Each suite includes sun parlor and breakfast room. And, of course, maid service, ice, gas, heat, and light are free.
Come in by all means and inspect them. Other smaller apartments as low as $115.
Everything is so convenient. Lake only a minute away. L and surface lines within two blocks. Bus stops at door.
BUENA TERRACE
APARTMENT HOTEL,
4246 SHERIDAN-ROAD.
BUCKINGHAM 0300.

NOW READY
IN BEAUTIFUL EVANSTON.
New Kitchenette Apts.
REGULAR HOTEL ROOMS AND SUITES.
LIBRARY PLAZA
See these cozy 1-2 rm. kitch. today; 5 min. to lake and beaches, 2 min. to train, stores, library, etc.; 22 min. to city; healthful home environment; exclusive yet informal; a real place to live for real people. Applications taken now for May 1 or immed. occupancy. Visit us today or write.
CHURCH-ST. AND ORRINGTON-AV.
PHONE EVANSTON 8000.

HOTEL
Palais Brompton
528 Brompton-av., at Sheridan-rd.
15 MINUTES TO LOOP.
A new hotel, beautifully furnished, with a homelike atmosphere which you will appreciate.
Southeast exposure sun parlor suites overlooking Sheridan-rd. and the lake; $115 per month and up.
Single rooms as low as $50 per month.
Dining rooms in connection.
PHONE GRACELAND 3840.

Hotel Wedgewood
Woodlawn-av. at 64th-st.
Just completed, Chicago's finest residential family hotel; equipped with every modern convenience; all outside rooms and a bath in every one; single rooms for two, $19-$22 per week; suites, $35 and up; monthly rate on application; best transportation in city; only 16 minutes to loop; I. C. and Jackson Park elevated.
Telephone Fairfax 5800.

LINCOLN PARK MANOR
500 FULLERTON-PKWY.
ARLINGTON,
500 ARLINGTON-PL.
FULLERTON PLAZA,
420 FULLERTON-PKWY.
AT LINC. PK. 12 MIN. LOOP.
1-2-3 RM. KITCHENETTE APTS.
ATTRACTIVE SUMMER RATES.
BEAUTIFUL FURNISHINGS—BEST EQUIPPED AND MOST COMPLETE KITCHENS. REAL HOMES FOR HOME LOVING PEOPLE.
DIVERSEY 5610. LINCOLN 4780.

The Pearson
190 East Pearson St.
Near Upper Michigan-av.
A new fireproof residential and transient hotel situated 5 minutes north of the Loop in a neighborhood of quiet refinement.
Excellent cuisine at moderate prices. Single rooms and suites at attractive rates.
Telephone Superior 8200.

THE Broadmoor
HOWARD-ST. AT BOSWORTH.
An Ideal Summer Home.
Conveniently located in Rogers Park, near lake, golf courses, and transportation.
1 to 4 room apts. for immediate occupancy, $100 up, including full service; discount on six months or yearly leases.
Furnishings and decorations in faultless taste.
T. M. LENEHEN, DIRECTOR.
Sheldrake 5170.

The Sherwin
ON LAKE MICHIGAN AT SHERWIN-AV.
THE SHERWIN Hotel and dining room is now open for guests. THE SHERWIN is the last word in apartment hotel construction. It has the many advantages found in no other hotel and at a less cost of rental. Come out and let us show you. Special advantages in these beautiful suites.
PHONE SHELDRAKE 8100.

Stanleigh
Residential Hotel
SHERIDAN-RD. AND PRATT-BLVD.
Beautifully furnished kitchenette apts.; also single rooms with bath. Hotel service. One block to lake. Special rates for 6 month leases. PHONE ROGERS PARK 7010.

Drexel Arms
FINEST BOULEVARD LOCATION.
Full hotel service, 200 rooms. Every modern convenience, $2-$5 daily; $10-$21 weekly. Cars or bus to door. I. C. or El. 2 blks., 15 minutes downtown. Exceptionally good cafe. Drexel and Oakwood-blvds.

Garfield Arms
3260 PARK-AV.
The West Side's newest, largest hotel. 225 rooms, with or without bath; moderate rates; daily or weekly; 15 minutes to loop.
POPULAR PRICED CAFE IN CONNECTION.
Phone Van Buren 4510.

HOTEL BIRCHMONT,
Fargo and Greenview-avs. Rog. Pk. 0800.
Near Jarvis L station, 2 blocks from lake and beaches; weekly rates for rooms with bath, including meals, maid service, etc., $20 and up single, $30 and up for two persons; special family rates for 2, 3, and 5 rms., $45 and up; excellent table; entertainment; children. ALL RATES INCLUDE MEALS.

Savoy Hotel
Michigan-blvd. at 30th-st.
YOU WILL FEEL AT HOME HERE.
10 min. to loop; all South Side busses stop at door; 260 rooms. Rates as low as $1.00 per day, $6 per week. Calumet 5652.

Clarendon Beach
HOMELIKE AND EXCLUSIVE HOTEL.
150 rooms with bath, $55 month up; with showers, $50; also weekly and daily rates; suite, $110 up; 1 block to bus; near lake. 831 Wilson-av. Phone Sunnyside 4700.

The Oakdale
553 OAKDALE-AV., E. OF BROADWAY.
2 rm. kit. apt., comp. furn., new, mod. fireprf. bldg.; hotel serv.; Linc. Pk. and golf links, 2 bl.; spec. summ. rates. Well. 2627.

STRATHMORE APT. HOTEL
Completely furnished, with hotel service; A1 transportation; I. C. ex., surface, bus. 1410 Hyde Park-blvd. Atlantic 2603.

GLENGYLE APT. HOTEL.
941 Glengyle-pl., overlooking lake; finely furnished 1, 2, and 3 room kitchenette apts.; $80 per month and up. Sunnyside 4820.

BOARD OF TRADE HOTEL,
La Salle, bet. Jackson, Van Buren; sgl. r., $9; with bath, $14; swim. pool; ref. req.

JACKSON BEACH HOTEL—Kitchenette, sgl. rms.; L surface, I. C. and bus. 1552 E. 63d-st. Dorchester 8610.

LEXINGTON HOTEL—Michigan-av. at 22d-st. A few good rooms at $12 to $16 a wk.

HOTELS.

HOTEL SOMERSET
MORE THAN A HOTEL
MORE THAN A HOME
Just luxuriously refurnished and redecorated throughout. Apts. have paneled walls, new walnut furniture with needlepoint upholstering, overstuffed davenports, Coxwell and Fletcher chairs, etc. Somerset has unexcelled location on the lake — every home and hotel advantage. Dining rooms, restaurants, tearooms, ballroom, solarium, roof gardens, private bathing beach. Cozy apts. in several sizes available — at surprisingly low rentals. Get floor plans today.
J. A. Willis & C. D. Willis, Managers
Telephone
Sunnyside 7000

Chelsea Hotel
920 Wilson Ave.
JUST EAST OF SHERIDAN-RD.
New, modern, fireproof hotel.
360 Rooms, each with private bath.
RATES:
DAILY, $2.50 AND UP.
WEEKLY, $14 AND UP.
Two room suites as low as $25 per [illegible]
TRANSPORTATION:
Bus at door.
L and surface lines 2 blks.
Reservations for permanent guests now being made.
Telephone Ardmore 8000.

THE
ADMIRAL,
ON THE LAKE,
909 FOSTER-AV.
High class 2, 3, and 4 room apartments, completely furnished, with maid service; private bathing beach; exquisite dining rooms and roof garden; special rates made on yearly leases.
TELEPHONE EDGEWATER 5060.

THE MIDWAY HOTEL
1535 E. 60th-st. Midway 1624.
Attractive fur., 2-3 rms., kitchenette. Rooms with kitchenette, completely equipped. Hotel service, ideal location, 12 minutes loop on I. C., bus, L and surface lines. Special concession for 6 months' lease.

NORTH SHORE MANOR
Ardmore 2000. 4943 Sheridan[illegible]
Rooms, suites, newly furn. Rates $10 a week up. Special monthly [illegible] Argyle L station. Bus stops at door.

HOTEL MARCO, 510 S. DEARBORN-ST. 1½ blks. north of Dearborn Sta.; $1 [illegible] $2.50 per day; $5 per week and up; mod[illegible]

ROOMMATES.

GENTLEMAN WANTS YOUNG MARRIED couple to share home; free rent and [illegible] eral compensation for wife's caring for ho[illegible] excellent opportunity; give phone numb[illegible] Address A 126, Tribune.
LADY EMP. WILL SH. LUXURIOUS 6 [illegible] apt. with 2 ladies who will appreciate [illegible] real home and treated as such; Rog. Pk. [illegible] Loyola L, bus, surf. and lake; ref. Addr[illegible] P L 449, Tribune.
EXCEPTIONAL OFFER—BUS. WOMAN D[illegible] to retain 1 r. or shr. 5 r. nicely furn. [illegible] Soch. piano, view of lake], with marr. [illegible] or ladies; nr. L, bus, surf. Ard. 1092.
WANTED — COMPANIONABLE GIRL [illegible] share with girl a beau. apt., n. w. side, [illegible] to L, surf and bus, ref. Address T L [illegible] Tribune.
LADY EMP. WILL SHARE [illegible] APT. [illegible] rent rm. to business girl; L [illegible] Call eves. Graceland 7550.
YOUNG MAN WILL SHARE [illegible] ROOMS WI[illegible] some Gentile; $7. 3747 Sokeby, 1st.
WOMAN—WILL SH. 6 R. APT. OR RT. [illegible] to marr. cpl. or bus. women. 1019 Argyl[illegible]
MARR. CPL. DES. TO SHARE MOD. A[illegible] with same; reas. 2302 Cottage Grove.
YOUNG LADY WILL SHARE APT WITH [illegible] or 2 girls. Buck. 9617. Call after 6 p. m.
BUS. WOMAN WILL SH. 5 RM. APT. [illegible] rt. r. to bus. woman. 644 Barry. L.V. 704[illegible]

TO RENT—HOUSES—NORTH.

TO RENT—1245 CARMEN-AV., 10 RM. MO[illegible] residence; easily arranged for 2 famili[illegible] big lot and shade trees; 2 car gar.; im[illegible] poss.; $175. A. J. LIEBMAN, 105 N. C[illegible] Randolph 3304.
TO RENT—FINEST 14 RM., EL. LOT, [illegible] baths, 6 garages. 162 E. Sup.-st., nr. M[illegible]

TO RENT—HOUSES—SUBURBAN.

TO RENT—JUNE 9 TO SEPT. 15—6 RO[illegible] house in Winnetka; sleeping porch, scre[illegible] living porch, lar. living room, garage, [illegible] Phone Winnetka 1442.

TO RENT—FURNISHED HOUSES.

To Rent—Evanston
Elegant new colonial house in best [illegible] dent section of Evanston, near lake, [illegible] versity, and Davis-st.; 10 large room[illegible] baths, 2 lavatories, living room, 22x35, [illegible] wood burning fireplaces, vapor heat and [illegible] burner; large grounds, beautifully [illegible] scaped; heated garage for 2 cars in c[illegible] taker's quarters; caretaker's services are [illegible] cluded in rental. Place must be seen to [illegible] appreciated. Will rent for 1 year. For [illegible] pointment address S E 59, Tribune, or [illegible] Evanston 7894 or Randolph 0999.

HIGHLAND PARK.
To Rent—293 E. Central-av. 1½ bl[illegible] from lake, 2½ story Dutch colonial [illegible] house, furnished; 11 rooms, 4 baths, [illegible] ing porch; hot water heat; hardwood f[illegible] garage, 3 cars; June 1 to Oct. 1. S[illegible] private family.
EUGENE A. BOURNIQUE & CO., 701 1st Nat'l Bank Bldg. Tel. Rand. [illegible]

TO RENT—HUBBARD WOODS, NEW [illegible] lish brick; 9 rooms; five bedrooms, [illegible] three baths; two lavatories; beautifully [illegible] nished and landscaped; year or longer; [illegible] mediate possession. Phone Winnetka 18[illegible]
TO RENT—7 LGE. LT. AIRY, SUNSH[illegible] rms., 2 blks. to lake, I. C. sta. and 1 [illegible] lines; lge. yard and garden; piano, vict., [illegible] garage op.; 5 or 6 mos., $125. 7748 M[illegible] gon-av. South Shore 4456.

8 RM. HOUSE, ROGERS P[illegible]
Nr. lake, L. June 1 to Sept. 15; will [illegible] same; lot 50x138. 4 garages. [illegible] R. P. 3466.

7 RMS., HIGHLAND PAR[illegible]
2 blks. lake, park, beach; screened porches, [illegible] baths; conv. trans.; $225; May 15. [illegible] Park 1634.

TO RENT—FURNISHED HOME, [illegible] wood, June 15th-Sept. 15th, 8 rm. [illegible] trees, screened porches; good trans. [illegible] lake. 1615 Sherwin-av. R. Pk. 2121.
TO RENT—EVANSTON, WINNETKA, [illegible] bard Woods, Glencoe, Highland Park; [illegible] nished houses, country estates, summer [illegible] son and year. J. L. FLOYD, 35 N. Dear[illegible]
TO RENT—JUNE 1 TO OCT. 1, WINNE[illegible] 7 rm. furn. house; 2 screened porches, [illegible] gar. and garage; fine yard; good tran[illegible] blks. bathing beaches. Winnetka 1414.
TO RENT—FOR 6 MONTHS, MY F[illegible] nished 8 room home in Oak Park; good [illegible] good transportation. Launer, 246 W[illegible] sin-av. Phone Oak Park 3540 J.
TO RENT—HIGHLAND PARK, FOR 3 [illegible] 12 rms., 4 baths, 2 car gar., large screened [illegible] porch on deep ravine. Central 8003.
TO RENT—7 RM. HOUSE, COMP. F[illegible] for 2 mos. after June 15; nr. lk. and [illegible] $150. Ph. Evanston 7408.
TO RENT—7 RM. FURN. HOUSE; GAR[illegible] June 15 to Sept. 15; lg. yard, idea[illegible] dren; excel. trans.; reas. Evanston [illegible]
TO RENT—5434 INGLESIDE; 7 R[illegible] near University; parks; $95. [illegible]
TO RENT—FURN. HOMES ON NO[illegible] Mrs. Fuller, 1718 Sherman. Evan[illegible]

WANTED—TO RENT—HOUSES.

WANTED—TO RENT—COTTAGE O[illegible] Side; will sign year lease. Alban[illegible]
WANTED—TO RENT—HOUSE WIT[illegible] 12 rooms. PAUL, Victory 5716.

TO RENT—SUMMER RESORTS.

TO RENT—LARGE SUMMER COTTA[illegible] Fox Lake; comp. furn., incl. mo[illegible] By month or for season. Call ev[illegible] Munson, 8606 Racine-av. Triangle [illegible]
TO RENT — SUMMER HOME, [illegible] Wis., 8 R., 3 slpg. pchs.; 10 A. beau[illegible] abundant fruit, garden, tennis court, la[illegible] gar. Thomas E. D. Bradley, 19 S. La [illegible]
TO RENT—FOX LAKE, ILL., LAKE F[illegible] cottages for season; rental at $200 to [illegible] Address A 104, Tribune.
TO RENT—FURN. 3 RM. LOG CAB[illegible] Bass Lake; fireplace; $150 season. [illegible] tin, Pentwater, Mich.
TO RENT—FURNISHED COTTAGE, [illegible] 6 rooms, elec., bath, at Saugatuck, [illegible] Call Dorchester 6210 from 8-10 a. m.
TO RENT—ROOMS AND COTTAGES, KAPING HOUSE RESORT, [illegible] H. KAPING. [illegible]

TO RENT—SUMMER [illegible]

TO RENT—FU[illegible]
7 rm. stucco residence, ga[illegible] in New Buffalo, Mich., [illegible] cago on M. C. R. R. or [illegible] miles from Grand Beach re[illegible] lge. living rm., dining rm., [illegible] rooms, bath, shower, hot [illegible] water, large cellar and bas[illegible] orchard, lawn and roses; a[illegible] spend vacation; will rent t[illegible] $600 a season. Ph. Prosp[illegible]
TO RENT—FOR THE SU[illegible] Very attractive, complete[illegible] story house in Northeast[illegible] beautifully situated, with [illegible] near the Clifton Hotel. Fo[illegible] large master's bedrooms[illegible] rooms.
For terms and details app[illegible] MISS ANNE [illegible] 605 3d-st., Council [illegible]
TO RENT—PINE LOG CA[illegible] Lake, 7 miles north of [illegible] State Highway 10, complete[illegible] bedrooms, kitchen and livin[illegible] place. All brand new wi[illegible] porches and garage. 3 golf [illegible] miles. Good roads, excellen[illegible] ing and hunting. Rental $50[illegible] Ready for occupancy June 1. [illegible] Willis, Woodruff, Wis.
TO RENT—PRIVATE SUMM[illegible] completely furnished, scree[illegible] Oxbow Lake, Wis.; $4.75 [illegible] low price includes all club[illegible] dancing, bathing, fishing, h[illegible] and all outdoor sports prov[illegible] free illustrated booklet. [illegible] IMP. ASSN., Room 1601, 6 [illegible]
TO RENT — LONG LAKE[illegible] summer home; completely [illegible] tric lights; 5 rooms on [illegible] ground; good location; 50 m[illegible] cago; good fishing and s[illegible] by month or season; gentile[illegible] pect 6928 evenings after 7 [illegible]
TO RENT—COZY FURN. C[illegible] season, Diamond Lake, Ill.; [illegible] porch, A1 drinking water, e[illegible] phone before Sat. 1:30 p. m. [illegible] day. Gentiles. Brookfield 128[illegible]
TO RENT—FOX LAKE, ILL., F[illegible] furn. 4, 7, 10 rm. cottages; [illegible] elec.; suit. for club or boarders; [illegible] 2 blocks depot. Mansfield 586[illegible]
TO RENT—NICE MAGICIAN L[illegible] cottages at View Point; pleasan[illegible] Polk, Dowagiac, Mich.
TO RENT—NEW 4 R. FURN. [illegible] May to Oct., $300. Pistakee L. [illegible]
TO RENT—5 RM. FURN. COTT[illegible] on Fox river. Gentiles. Rock[illegible]

TO RENT—FLATS—SO[illegible]

SUN PARLOR 5 [illegible]
New bldg. at 7529 Cornell-av.; [illegible] I. C. sta.; $85.
6051 South Park, 2d Fl., 5 rms., [illegible] and rear porches, $90.
S. W. Cor. 74th and Phillips, nr. [illegible] Shore sta.; 4, 5, and 6 rm. apts., [illegible] parlors; rent very reasonable.
SELZ & SOUTHMAN, 61st and Calumet, or 7059 Stony [illegible]

NEW APARTMEN[illegible]
3-4-5 ROOMS.
In high class 3 and 6 flat buil[illegible] tween 99th and 108th-sts., from [illegible] Grove to Prairie-av.; rentals $65-$8[illegible] Agent at office daily and Sunday a[illegible]
G. H. GOTTSCHALK & [illegible]
345 E. 103d-st. Pullman [illegible]

HARDWOOD BLDG[illegible]
READY NOW.
6312-6518 HARVARD-[illegible]
Most modern 2-3-4 room apts. in [illegible] wood; conven. to all transp.; apts. r[illegible] inspection. Agent on premises dail[illegible] p. m. Prices range from $67.50 to $[illegible]
WHITLEY & CO., 215 W. 63d. Went[illegible]

WEST AUBURN PAR[illegible]
N. E. cor. 77th and Sangamon-sts., 4 ROOMS. [illegible]
N. E. cor. 77th and Sangamon-sts., 5 ROOMS. [illegible]
Modern building, nr. R. I. R. R. an[illegible] face. Rooms are beautifully decorate[illegible] equipped with every modern convenien[illegible]
J. Sinkus & Co., 809 W. 69th-st. Nor. [illegible]

FIREPROO[illegible]
7201-19 Yates-av., 1 block from Ill[illegible] Central South Shore station, bus and [illegible] lines; new, strictly modern 3 and 4 ro[illegible] 4 rooms have 2 full bedrooms—no in-[illegible] beds; agents on premises until 9 p. m.

BOULEVARD APTS.
42d and Grand-blvd.
1-2-3 and 4 rms., in-a-dor beds, sun [illegible] lors and porches; furnished or unfurn[illegible] rent $50-110; bus to door; janitor, 413 [illegible] call office.
CARROLL, SCHENDORF & BOENICK[illegible] 953 E. 47th-st. Kenwood [illegible]

6536 STONY ISLAND[illegible]
5 rm. apt., new bldg., sun parlors; [illegible] high class; facing Jackson Pk., near [illegible] station; $95 and $100; some concession [illegible] long lease. Janitor will show.
F. S. HENDRICKS & C[illegible]
5506 Prairie-av. Normal 0007-0[illegible]

612 E. 51ST-ST., 3D AP[illegible]
6 rooms, $140, sun parlor and sleeping [illegible] 2 bathrms.; very high class; facing Wa[illegible] ton Pk. and near elevated station. Some [illegible] cession on a long lease. Janitor will sh[illegible]
F. S. HENDRICKS & C[illegible]
5506 Prairie-av. Normal 0007-00[illegible]

NEW BUILDING,
7630-48 Colfax-av., 5 rooms with sun [illegible] lor and large private rear porches; [illegible] now. Bargain rental, $100.
SOUTH SHORE INVESTMENT CO[illegible] MANAGERS.
75th-st. and Yates-av. South Shore 81[illegible]

6 ROOMS, $70.
Suitable for roomers; near Jackson [illegible] and golf links; also 4 rm.; $60; A-1 tr[illegible] imm. poss. See Mr. Peters, 6619 Kenwo[illegible]
FIRST REALTY CO.
Successor to Chandler, Hildreth & C[illegible]
56 W. Washington-st. Central 51[illegible]

5 ROOMS, 2 BATHS.
BEAUTIFUL APT., ARTISTIC DEC[illegible] REASONABLE RENTAL.
I. C., L, BUS AND SURFACE.
SELECT NEIGHBORHOOD.
1122-1136 E. 46TH-ST.

TO RENT—6539 HARVARD—6-7 R[illegible] 6547 Harvard; stm. ht.; best loc. in [illegible] wood; nr. school, church, R. I., L, sur.;
ROBERT E. BARBEE,
6910 Wentworth-av. Wentworth 93[illegible]

NEW 2 APTS.
Look. Nice new 5 and 6 rm. apts. [illegible] and $90; near I. C.; ready now.
FROST BLDG. CO.
7525 Stony Island-av. Hyde Park [illegible]

LAKE FRONT
Overlooking East End Park; 8 room[illegible] ception rooms; 2 sun parlors; 3 baths; [illegible] to I. C. Hyde Park 1098.

CORNER BUILDING
High grade 5 room apt.; steam heat; [illegible] 66th-st., at Marquette-blvd.; $80. C[illegible] chester 5003.

TO RENT—4630 LAKE PK.-AV., [illegible] r., $80; 4630 Lake Pk.-av., 3d, 4 r[illegible] 4649 Lake Pk.-av., 2d, 4 r., $80.
COCHRAN & McCLUER CO.
40 N. Dearborn-st. Cent[illegible]

CHOICE 10 ROOMS
3d fl., attractive location; large r[illegible] baths; immediate possession. 471[illegible] wood-av. Bell out of order.

TO RENT—5404 Maryland-av., 6 rms., stm. h[illegible] $75. Janitor or Robt. F. Shanklin [illegible] 111 W. Washington-st.
TO RENT—NEW 4-5 RM. S. P. APT[illegible] $80-$100; facing park; 64th-Loom[illegible] 1 blk. L, 63d surf. Waldron & [illegible] 1457 W. 63d.
TO RENT—4226 S. MICHIGAN-AV[illegible] apt., 3 rms., in-a-dor bed; $70. [illegible] now. Sheppley Bros. Realty Co., [illegible] Clark-st. Dear. 1416.
TO RENT — 4203-5 DREXEL-BLVD.[illegible] 5 rm. apt., $75 mo. up. 909 E. 42d-pl., mod. 5 rm. apt., $7[illegible] See agent, 4203 Drexel. Call Central [illegible]

So. Shore 5 Rms., $1[illegible]
Sun par., glas. slp. pch., shower; n[illegible] son Pk. golf links. 6718 Clyde-av.

TO RENT—7250 BENNETT-AV., 3 & [illegible] in-a-dor bed, modern, fine location[illegible] $65 to $85. WHITESIDE & WENT[illegible] 1129 E. 63d.
TO RENT—5042 DREXEL-BLVD., [illegible] Hyde Park-blvd., modern 7 room [illegible] apt.; poss. now; very desirable. MARK LEVY & BRO., 140 S. Dea[illegible]
TO RENT—2, 3, 4 AND 5 RM. AP[illegible] the Jeffery Court Apt. at 72d-pl. [illegible] fery-av.; just completed; 1 blk. I. C. [illegible] cial office.
TO RENT—3 RMS. AND ALCOVE, [illegible] steam, elec., etc.; adults preferred. 656 W. 61st-pl., near Halsted.
TO RENT—4937 S. MICHIGAN-BL[illegible] Apt.—6 rms., $70. 4756 Calume[illegible] rms., $75. Phone Main 0910.
TO RENT—5102 KENWOOD, 1ST—6 [illegible]

HOTELS.

HOTEL SOMERSET

MORE THAN A HOTEL
MORE THAN A HOME

Just luxuriously refurnished and redecorated throughout. Apts. have paneled walls, new walnut furniture with needlepoint upholstering, overstuffed davenports, Coxwell and Pilaster chairs, etc. Somerset has unexcelled location on the lake — every home and hotel advantage. Dining rooms, restaurants, tearooms, ballroom, solarium, roof gardens, private bathing beach. Cozy apts. in several sizes available — at surprisingly low rentals. Get floor plans today.

.. A. Willis & C. D. Willis
Managers
Telephone
Sunnyside 7000

Chelsea Hotel
920 Wilson Ave.

JUST EAST OF SHERIDAN-RD.
New, modern, fireproof hotel.
360 Rooms, each with private bath.

RATES:
DAILY, $2.50 AND UP.
WEEKLY, $14 AND UP.
Two room suites as low as $25 per week.

TRANSPORTATION:
Bus at door.
L and surface lines 2 blks.
Reservations for permanent guests are now being made.
Telephone Ardmore 3000.

THE
ADMIRAL,
ON THE LAKE,
909 FOSTER-AV.

High class 2, 3, and 4 room apartments, completely furnished, with maid service; private bathing beach; exquisite dining rooms and roof garden; special rates made on yearly leases.
TELEPHONE EDGEWATER 5060.

THE MIDWAY HOTEL
1535 E. 60th-st. Midway 1624.
Attractive fur., 2-3 rms., kitchenettes. Rooms with kitchenette, completely ... Hotel service ...

NORTH SHORE MANOR
Ardmore 2000. 4948 Sheridan ...

TO RENT—SUMMER RESORTS.

TO RENT—FURNISHED

7 rm. stucco residence, garage and hen house, in New Buffalo, Mich., 66 miles from Chicago on M. C. R. R. or Pere Marq. R. R. 3 miles from Grand Beach resort and golf links; lge. living rm., dining rm., kitchen and 4 bedrooms, bath, shower, hot and cold running water, large cellar and basement; 3½ acres of orchard, lawn and roses; a wonderful place to spend vacation; will rent to responsible party $600 a season. Ph. Prospect 0654.

TO RENT—FOR THE SUMMER SEASON—Very attractive, completely furnished three story house in Northeast Harbor, Maine; beautifully situated, with view of the ocean; near the Clifton Hotel. Four bathrooms, five large master's bedrooms, four servants' rooms.
For terms and details apply to
MISS ANNE DODGE,
605 3d-st., Council Bluffs, Iowa.

TO RENT—PINE LOG CABINS ON SPIDER Lake, 7 miles north of Woodruff, Wis. State Highway 10, completely furnished, 2 bedrooms, kitchen and living room with fireplace. All brand new with large screened porches and garage. 3 golf clubs within 10 miles. Good roads, excellent fishing, bathing and hunting. Rental $500 for the season. Ready for occupancy June 1. Address G. M. Willis, Woodruff, Wis.

TO RENT—PRIVATE SUMMER COTTAGE, completely furnished, screened porches, on Oxbow Lake, Wis.; $4.75 per week. This low price includes all clubhouse privileges, dancing, bathing, fishing, hunting, boating, and all outdoor sports provided. Send for free illustrated booklet. OXBOW PARK IMP. ASSN., Room 1601, 6 N. Michigan-av.

TO RENT — LONG LAKE, IND. NEW summer home; completely furnished; electric lights; 5 rooms on large wooded ground; good location; 50 miles from Chicago; good fishing and swimming; rent by month or season; gentiles. Call Prospect 6928 evenings after 7 p. m.

TO RENT—COZY FURN. COTTAGE FOR season, Diamond Lake, Ill.: elec., sleeping porch, A1 drinking water, concrete roads; phone before Sat. 1:30 p. m. Can see Sunday. Gentiles. Brookfield 1284-J.

TO RENT—FOX LAKE, ILL., FOR SEASON; furn. 4, 7, 10 rm. cottages; lge. scr. pchs.; elec.; suit. for club or boarders; priv. grounds, 2 blocks depot. Mansfield 5861.

TO RENT—NICE MAGICIAN LAKE FURN. cottages at View Point; pleasant loca. A. E. Polk, Dowagiac, Mich.

TO RENT—NEW 4 R. FURN. COTTAGE. May to Oct., $300. Pistakee L. Buck. 4528.

TO RENT—5 RM. FURN. COTTAGE, 40 MI. on Fox river. Gentiles. Rockwell 4924.

TO RENT—FLATS—SOUTH.

SUN PARLOR 5 RMS.

New bldg. at 7529 Cornell-av.; 3d Fl.; nr. I. C. sta.; $85.

6051 South Park, 2d Fl., 5 rms., priv. frt. and rear porches, $90.

S. W. Cor. 74th and Phillips, nr. I. C. South Shore sta.; 4, 5, and 6 rm. apts. with sun parlors; rent very reasonable.
SELZ & SOUTHMAN,
61st and Calumet, or 7059 Stony Island.

NEW APARTMENTS,
3-4-5 ROOMS.

In high class 3 and 6 flat buildings between 99th and 108th-sts., from Cottage Grove to Prairie-av.; rentals $65-$85 per mo. Agent at office daily and Sunday afternoons.
G. H. GOTTSCHALK & CO.,
345 E. 103d-st.

HARDWOOD BLDG., READY NOW.
6512-6518 HARVARD-AV.

WEST AUBURN PARK.

FIREPROOF

BOULEVARD APTS.
42d and Grand-blvd.

6536 STONY ISLAND.

F. S. HENDRICKS & CO.,

612 E. 51ST-ST., 3D APT.

NEW BUILDING,

6 ROOMS, $70.

5 ROOMS, 2 BATHS.

TO RENT—HOUSES—NORTH.

TO RENT—HOUSES—SUBURBAN.

TO RENT—FURNISHED HOUSES.

To Rent—Evanston

HIGHLAND PARK.

8 RM. HOUSE, ROGERS PARK.

7 RMS., HIGHLAND PARK.

WANTED—TO RENT—HOUSES.

TO RENT—SUMMER RESORTS.

TO RENT—FLATS—SOUTH.

SOUTH SHORE HIGH GRADE 4 ROOMS
$70 AND $77.50
SOUTHFIELD PLAZA APTS.
7816-28 CORNELL AVE.

ROOMS LARGE AND LIGHT.
ABUNDANT CLOSET SPACE

SUN PARLORS SPECIAL INDUCEMENTS

AGENT ON PREMISES
READY NOW

McKEY & POAGUE, INC.,
2100 E. 71ST-ST. H. P. 0013.

TO RENT
10 ROOMS.
4715 Ellis-av., 3 baths, sun par.........$250
7 ROOMS.
4825 Grand-blvd., 2 baths, sun par.....$150
5 ROOMS.
718 E. 50th-pl., s. par., scrd. rear pch..$105

LEON KIRK & SON,
220 E. Garfield-blvd.
Ph. Atlantic 3100.

HOMELIKE,

Large, airy 9 & 10 rm. apt. on Chicago's handsomest boulevard; 3 full tiled baths and sun porches. Will decorate to suit. Note the price..........................$175
McKEY & POAGUE, INC.,
5000 DREXEL-BLVD.
4701 Drexel-blvd. Drexel 2200.

WOODLAWN MANOR.

6346-8 Drexel-av., new bldg., kitchenette, breakfast rm., bedroom, living rm., with in-a-dor bed in living rm. Excel. trans. Ideal loc. Immed. occupancy.

AGENT ON PREMISES.
H. O. STONE & CO.,

NEW SO. SHORE APTS.
3, 4, AND 5 ROOMS.

SWANSON & HOUSE,

OVERLOOKING LAKE.

6015-31 INDIANA-AV.

F. S. HENDRICKS & CO.

BEACH

BARGAIN RENTALS.

ONE ROOM APTS. $50.

WALKING DISTANCE LOOP
1142 S. MICHIGAN-BLVD.

TO RENT—FLATS—SOUTH.

SOUTH SHORE PARK

75TH TO 79TH, YATES TO COLFAX-AV. NEAR THE LAKE, BATHING BEACHES, SOUTH SHORE COUNTRY CLUB, BUS AND SURFACE LINES. I. C. EXPRESS SERVICE (19 minutes to loop).

NEW APARTMENTS.

2, 3, 4, 5 AND 6 ROOMS, IN MODERN HIGH GRADE BUILDINGS, AT RENTALS UNDER THE MARKET. READY TO MOVE INTO.

MAKE YOUR SELECTION NOW.

SOUTH SHORE INVESTMENT CO.,
75TH-ST. AND YATES-AV.
SOUTH SHORE 8173.

New Building

Rents, $52.50-$75. 75th-pl. and Coles-av. ½ blk. to I. C. station, 2 blks. to lake. 1, 2, and 3 rms., with roller bed. Must be seen to be appreciated. Ready now. Agent on premises daily, or phone South Shore 0339, Dearborn 8145.

Drexel-blvd. and 45th-st.

NORTHWEST CORNER.
STRICTLY MODERN, BEAUTIFUL 6, 7, AND 8 RM. FLATS, WITH 2 TO 3 BATHS EACH, AT BARGAIN RENTAL. ACT QUICKLY AND SAVE MONEY. SECOND FLAT AT 822 E. 45TH-ST. OPEN FOR INSPECTION.
FOR PARTICULARS PHONE
DEARBORN 7124. MR. BEERS.

WHY NOT MOVE

Into a large, light 4 rm. apt. with fireplace, built-in bookcases, large pantry and private screened porch at 5460 Woodlawn and reduce rents to $35.53, living under THE DECKER CO-OPERATIVE PLAN? Call and see one. Fairfax 3093.
H. H. DECKER & CO.,
714 Wrigley Bldg. State 5178.
Specialists in Co-operative Apts.

6806-12 RIDGELAND-AV.
4 and 5 Rooms.

Exceptional values for the money; large, light rooms, near school and I. C. transportation; $75 to $95.

SWANSON & HOUSE,

PARK VIEW APTS.

TO RENT—FLATS—SOUTH WEST.

TO RENT—FLATS—NORTH.

TO RENT—HIGH GRADE 4 rm. apts.; tile and shower baths; near Sheridan-rd. 527 Aldine-av. Sunnyside 1769.

THE UNUSUAL.

1535 ESTES-AV.

H. O. STONE & CO.,

RENTS REDUCED.

NEW 3 ROOM—$70.

NEW 4 ROOMS, $75.

4 and 5 ROOMS.

BEST EQUIPPED APT. BLDG. ON NORTH SIDE.

4 RMS., FARGO-AV., $85.

CONCESSION GIVEN.

SOUTH SHORE DISTRICT.

ROGERS PARK 4 AND 5 RM. APTS.

4 LARGE OUTSIDE RMS.

BRYN MAWR—READY NOW.

BEAUTIFUL 7 RM. APT.

520 BELDEN-AV.

MAY RENT FREE.

4 RM. MODERN APT.

4725 CLARENDON.

TO RENT—FLATS—NORTH.

An Opportunity
APARTMENT HOME

A perfectly appointed $5,000 per year Apartment Home of eight or nine rooms on a basis which will give the investor partial ownership in an exclusive apartment building—walking distance to loop—an assured income which will cover his rental and a satisfactory return on his investment in addition. Immediate possession.

The theory of the organization and operation of such buildings is recognized and approved by those who make the closest scrutiny, while as a home the building conveys the idea of quiet distinction which is the guiding principle of the project.

Address T T 414, Tribune.

DISTINCTIVE APTS.
IN
LINCOLN PARK DISTRICT.
THE
PINE GROVE
UNFURNISHED APT. HOTEL,
2828 Pine Grove-av.
½ Block North of Diversey-pkwy.
2-3-4 ROOMS.

In-a-door beds, complete equipped kitchens; shower baths. The reasonable rents include gas, electricity, and refrigeration.
BAIRD & WARNER, INC.,
640 N. Michigan-av. Superior 4120.

OWN YOUR OWN APARTMENT
EDGEWATER DISTRICT.

5501 Winthrop-av., cor. Catalpa. Sun. 7496. Liv. rm. 19.6x12.6; ...

2 AND 3 RM. APTS.

SMALL APTS.

4 ROOMS, $75-$80.
5 ROOMS, $85-$90.

Eastlake Beach Apts.

NEW EDGEMOOR VILLA APARTMENTS

LINCOLN PARK DISTRICT.

HIGH GRADE APTS.

SHERIDAN-RD.

1127 COLUMBIA-AV.

TO RENT—FLATS—NORTH.

632 Addison St.

NEW BUILDING BEING COMPLETED FOR IMMEDIATE AND MAY 1ST OCCUPANCY. E. OF BROADWAY, 1½ BLKS. from LAKE.

3, 4, 5 RM. APTS.

All apts. with bedrooms have in-a-dor beds in living room. The rooms are very spacious, beautifully decorated, and equipped with every modern convenience.

MODERATE RENTAL.

Excellent transportation, ½ blk. from Broadway car, 1 blk. to Sheridan-rd. bus, 3 blks. to Addison-st. elevated station.

Agent on premises daily or call Central 5140.

DON'T WASTE TIME

WE HAVE CHOICE N. S. APTS. TO
Suit Your Requirements.

915-25 MARIANNA-AVENUE.
New, ready June 1st, 2 and 3 room apts., $65 and $72.50; modern in all details; Wrightwood L station.

1624-1812 JUNEWAY-TERRACE.
2-3-4-5 room apts., $62.50 and up; the most reasonable on the N. S.; near Howard L station.

427-33 BELDEN-AVENUE.
1 and 2 room apts., $65 and up. Ready June 1st. A new bldg., 2 blocks from Lincoln park.

544-52 BRIAR-PLACE.
New 2 and 3 room apts., $65 and $77.50; ready June 15th. Our agent will be on the above premises or call our office.

MATTESON & CONRAN
77 W. Washington-st. Central 3600.

Sheridan-Chase
Only a Few 4 and 5 R. Apts.

left; full kitchen and kitchenette; unsurpassed location and outlook; s. e. cor. Sheridan-rd. and Chase; all modern refinements; the comfort and elegance of a hotel at moderate apartment rentals. 4 rooms, $90; 5 rooms, $105. Agent on premises until 9 p. m.

LIEPOLD & HICKS,

SPANISH MANOR,

H. O. STONE & CO.,

Elegant 4-5 Rm. Apts.
UNEXCELLED TRANS.
$75-$90 per Month.
2346 WILSON-AV.

GLENESHER ARMS.
CONCESSION TO JUNE 1ST.

PARK MANOR APTS.

INEXPENSIVE
2-3 ROOMS.

COFFMAN REALTY CO.,

UNEXPECTED VACANCY,

Chicago—A Summer Resort.

1730-44 JUNEWAY-TERR.
Cheapest Rent in Rogers Pk.
Special Inducements.

Kenmore and Rosemont-avs.

Beaut. 5 Rm. Blvd. Apt.

1622-30 FARWELL-AV.
Concession to June 10th.

5 ROOM CORNER APT.

CONCESSION JUNE 1ST.

3740-50 PINE GROVE.

MARLBOROUGH HOTEL.

1325 ROSEDALE-AV., COR.

4 TO 8 RMS.—HIGH GRADE.
700 Irving Park-blvd., at lake

NEAR OAK-ST. BEACH.

NEW ATTRACTIVE APTS.

ARCADIA TERRACE

5 RM. APTS., NEW.

517 BROMPTON-PL.

TO RENT—FLATS—NORTH.

SHERIDAN-LAKE APARTMENTS NEW AND EXCLUSIVE

The Sheridan-Lake Apartments, 3730-3740 Sheridan-rd., are now ready for inspection.

See our Mr. Brooks or Mr. Poland on the premises.
REAL ESTATE DEPARTMENT.
GEO. M. FORMAN & CO.
105 W. Monroe-st.
Telephone Central 7917.

New Building High Grade Apts. for June Brides

S. E. COR. GLENWOOD AND CARMEN, EDGEWATER.

2 rooms and kitchenette, with in-a-dor bed; $67.50 month; 3 rooms and kitchenette with in-a-dor bed, $77.50 month. Located 2½ blks. from Argyle "L" sta.; 2 blks. from Broadway.

H. J. CROCKER & CO.,
EXCLUSIVE AGENTS.
5040 BROADWAY. SUNNYSIDE 2046.

GREATEST VALUE FOR THE MONEY IN CHICAGO.

YOU CAN ONLY REALIZE THE TRUTH OF THE ABOVE BY INSPECTING THE BUILDING AND APARTMENTS.

IDEALLY LOCATED.
3638 SHERIDAN-RD.
NR. WAVELAND-AV.

4 BIG ROOMS

BAIRD & WARNER, INC.,
640 N. MICHIGAN-AV. SUP. 4120.

WINONA BEACH
918 WINONA-ST.

TO RENT—FLATS—NORTHWEST.

TO RENT—FLATS—SUBURBAN.

6 ROOMS, 2 BATHS, $116.

For Evanston Apartments

BAIRD & WARNER, INC.

TO RENT—FLATS—NORTHWEST.

NEW BUILDING.

2 and 3 rooms, in-a-dor beds, dining room walls canvased and paneled; 2 blocks west of Logan Sq. L terminal, 2645 Spaulding-av., n. of Wrightwood; ready now. Gas free. $60 to $82.50. Agent on premises.

S. W. Cor. Wrightwood-Sawyer.

2 rm. apts., complete in every detail, $65. Gas furnished free. 1 blk. west of Logan Sq. "L" terminal. Available now. See janitor or Ph. Diversey 5580.

MANOR APTS,
SACRAMENTO AND LELAND-AV.
4 rms. and sun par., $90.
4 rms. and in-a-dor bed, $85.
5 rms. and sun par., $100.
5 rms., $95.
New building, showers, fireplaces and buffets. Concession. 1 blk. from L sta. and car line. Agent on premises.

$60 MO. AND UP; FREE GAS

Newly weds, have you seen our cozy 2 and 3 rm. apts.? Ready May 15. Some ready now. Sun parlor and the cutest kitchen cabinets and everything. New court bldg., located at 4825-31 N. Springfield-av. Agent on premises.
Springfield is 1 blk. e. of Crawford, just n. of Lawrence-av.

REDUCED RENTS.
Beautiful 4 Rm. Apts.

Sun par., new bldg., some have in-a-dor bed and bedroom; all have bookcases, fireplaces, buffets; $65 to $75. Agt. on prem. 3 to 5, 5126-38 Agatite-av., nr. Milwaukee-av.

RENT STARTS JUNE 1.

Brand new bldg., beautiful, light and airy 4 rm. apts.; im. poss.; good trans.; reasonable rents. See agt., 3604 Leland-av.
FIRST REALTY CO.,
Successor to Chandler, Hildreth & Co.,
56 W. Washington-st. Central 5151.

Most Reasonably Priced Flats

in Logan Sq. dist., nr. Logan-blvd.; steam, surf., and bus trans.; 4 and 5 rm. apts.; new bldg. 2607 Shubert-st. Agent on prem. Kedzie 3889.

DOCTOR'S APARTMENT

and 2 offices and reception rm., adj. prominent transfer corner; strictly modern; moderate rent. 3944 Lawrence-av.

PORTAGE PARK.

Fine 4 room apts., sun parlors; ex. trans.; reas. rental. Inquire 4840 Belle Plaine-av., 1st.

ELEGANT 5 RM. APT. IN new 6 flat bldg.; concession.
2532 Winnemac-av. Ravenswood 1171.

LOGAN SQUARE.

Beautiful 4 and 5 room apt.; sun parlor and open porches; reas. rental. Inquire 3007 Logan-blvd., 1st.

ALBANY PARK.

Fine 5 room apts., sun parlors, reas. rental. ...

OAK PARK.

LOGAN-BLVD., 2835.

TO RENT—FLATS—WEST.

200 N. CENTRAL-AV.

COFFMAN REALTY CO.,

3315 WASHINGTON-BLVD.

VERY DESIRABLE APTS.

OAK-PARK APTS.

JACKSON-BLVD., 3824.

7 Rms., Sun Par., 4 Bedrms.

TO RENT—FLATS—SUBURBAN.

ARE YOU GOING TO GO ON PAYING RENT YEAR AFTER YEAR?

with nothing to show for it but canceled checks and rent receipts? Or are you going to own your apartment and take the landlord's profit yourself?

A small down payment starts you and you pay the balance monthly like rent as you live in the apartment. Or you can rent your apartment and let the rent you collect pay for it.

Six Andridge buildings—two in Evanston, one in Oak Park, one in Austin, one in Hyde Park and one on South Shore-dr.—offer you considerable choice as to location. All are new, well located, carefully planned, and equipped for comfort and convenience; all are close to transportation, schools, stores, churches, recreation centers.

Stop at our office in Room 900 Union Trust Bldg. today and let us give you full information about The Andridge Plan and tell you EXACTLY how much you can save each month by owning an Andridge apartment home.

THE ANDRIDGE COMPANY,
Specializing in Co-operative Apartments.
7 S. Dearborn-st., Chicago.
Telephone Dearborn 7556.

EVANSTON APTS.

THE COURTLY, 605-615 Hinman-av., 4 and 5 rooms, 6 rooms with 2 baths in new building, all outside rooms; rentals substantially reduced. Agent on premises Saturday and Sunday.

THE DWIGHT HOMESTEAD, 726-32 Hinman-av., 4 and 5 rooms, ivory finish, beautiful new apts., ready now; worth while concessions to cover moving expenses. Agent on premises Saturday and Sunday afternoons.

542 MICHIGAN-AV., 6 rooms with 2 baths, large rooms, lovely location, one block from lake; low rental; garage included.

1249 JUDSON-AV., 6 rooms, sun parlor, 2 blocks from transportation and stores, $125.

651 HINMAN-AV., 6 rooms, fine location, large yard, $100.

JOHN F. HAHN,
1619 Sherman-av., Evanston. Rog. Pk. 5116.

Own Your Own Apartment

5 ROOM APT. FOR $76.86.

HIGHEST TYPE APTS. IN EVANSTON.
Canvassed walls, in living room and dining room, wood burning fireplace, showers in basement for bathers; 20 minutes to Loop. N. W. R. R.
800 MICHIGAN. PH. EVANSTON 5798.
4 rms., regular rental $110......$58.86 mo.
5 rms., regular rental $150...... 78.86 mo.
6 rms., regular rental $200...... 93.00 mo.
NEW 45 APT. BUILDING.
5501 Winthrop, cor. Catalpa-av.
Our references are actual apartment owners.
W. W. Tarr & Co., 112 W. Adams, Suite 1217.
Randolph 5357.

OAK PARK.

EVANSTON.

HINMAN MANOR.

TO RENT—4 AND 5 ROOMS,
800 Michigan-av., cor. Kedzie
New Building—Concessions.

S. E. END OF EVANSTON.

NEW THREE ROOMS.

TO RENT—FURNISHED FLATS.
South Side.
KENWOOD APTS.

EXCEPTIONAL CHOICE 2

FOUR RMS., NEW BLDG.

HYDE PARK.

TO RENT—FURNISHED FLATS.

North Side.

Substantial Reduction in Rent

BARBON APARTMENTS

ADDISON MANOR 620 ADDISON-ST.

FLORENTINE APART'M'TS.

The Hampden Apts.

HIGHLAND APT. HOTEL.

THE SHELDRAKE.

Hotel kitchenettes of 1, 2, or 3 rooms; service; rates $90 to $150 per mo.; BUS to DOOR, L and surface line, 15 min. to loop. 4518 Clarendon-av. Ph. Edgewater 8600.

TO RENT—ATTRACTIVELY FURN. APT. Edgewater; kitchenette, large breakfast room, dressing room, large living room, overlooking lake; Murphy bed; extra couch. Edgewater 8492.

TO RENT—928 ARGYLE, 3D, 7 ROOMS, furnished; 2 baths; open porches overlooking lake; respectable gentile family; owner desires to retain 1 bedrm. for summer. Edgewater 3838.

Beautiful 10 Rm. Apt., $350,

Until Oct. 1, in high grade bldg., sun par., nicely furnished, piano and Victrola; 3 baths. Barry & Sheridan-rd. on bus. Lakeview 3934.

TO RENT—1, 2, AND 3 ROOM FURNISHED apts., in modern, fireproof bldg., having hotel service, elevator, lobby, etc.; elevated express, bus, and cars, one block. Reduction on all apts. 1062 Ainslie-st.

Marlborough Apt. Hotel,

2600 Lake View-av. Apt. G-4, overlooking Linc. Pk.; new bldg. and furn.; 3 rm. kit'te; refrig. Also 1 rm. apts. Attr. terms.

RIVIERA APARTMENTS.

4845 MAGNOLIA. SUNNYSIDE 1449. 1, 2, 3 rm. apts., with kitch., linen, lt., and gas; low winter rates weekly or monthly.

$80—BELMONT-AV., 703.

To Rent—3 rm. apt., 2d floor; nicely furnished; near lake and all transp. Call Edgewater 3814-15.

GLENGYLE APT. HOTEL.

941 Glengyle-pl., overlooking lake; finely furnished 1, 2, and 3 room kitchenette apts. $80 per month and up. Sunnyside 4820.

TO RENT—1156 MORSE-AV. AND SHERIDAN, 1st apt.; attrac. furn. 4 rms., all outside, orient. rugs; ½ blk. Morse-av. bathing beach; 1 blk. L; $100. R. P. 4796.

TO RENT—2 RM. FURNISHED APT., 1040 Sheridan-rd., new bldg., overlooking lake and Loyola campus. New furnishings. Sullivan. Rogers Park 9559.

TO RENT—NEAR LINCOLN PARK, 3 ROOM apts., completely furnished with new furniture in most luxurious style; $100. RICHTER. Phone Main 0700.

ATTRACTIVE 4 RM. APT.

Newly dec.; all large outside rms.; comp. furn.; L bus, surf. Im. poss. 4656 Magnolia.

TO RENT—BEAUTIFUL LIGHT, AIRY apts.; 2 to 4 rms., attractively furn.; desirable part uptown section; nr. L bus; cleanliness, refinement; at reas. rates. Sunny. 7540.

AINSLIE MANOR.

4878 Magnolia, completely furn., 1-2-3 rm. kit. apts., $75 a mo. up, or by week.

ATTRACTIVE 4 RM. APT.

Newly dec.; outside rms., pch.; comp. furn. Edge. Beach, L, bus, surf.; im. poss. Ard. 1093.

Attrac. 5 R. Furn. Apt., $100

Sublease June 1 to Oct 1; an ideal home; exc. trans. Ph. Ravenswood 6481.

7605-9 BOSWORTH-AV.

Beau. new furn., 3-4 rm. apts., tub, shower, real kitchen; nr. How. L, lake. R. P. 8870.

TO RENT—622 STRATFORD-PL., 1 BLOCK w. of Sheridan, 5 rooms, completely and beautifully furnished, June to Oct., incl.; $200 month. Phone Cleary, Graceland 6238.

TO RENT—1ST APARTMENT, BEAUTIFULLY furnished in most luxurious style; 5 rms., oriental rugs, piano, etc.; $125 per mo. Randolph 6828.

SWANVILLE APTS.

2 and 3 room furn.; lights, gas, linen. 707 Brompton-av. at 3550 Broadway.

FERNWOOD APT. HOTEL.

High grade 3 rm. kitchenette apts., Completely furnished. 4048 Sheridan-rd.

FULLERTON-PKWY. APTS.

Mod. fur., airy 3 rm. slp. pch. and bath; conv. to pk., bch., lp.; $90. 531 Fullerton.

LA FAYE APARTMENTS.

4836 Magnolia; new, furn., 1, 2, 3, 4 rm. kitnts.; $65 mo. and up. Also wkly. rates.

TO RENT—NICELY FUR. 6 R. APT. IN R. P.; 2 baths, extra lavatory and S. P.; corner; 2d fl., near lake and L; an ideal summer apt. Sheldrake 0328.

TO RENT—FURNISHED APARTMENT, 2 blks. public golf links and lake; 7 rooms, 3 baths, attrac. furn.; $300; June 15 to Sept. 15; references req. Call Buckingham 3199.

TO RENT—ATTRACTIVE 4 ROOM APARTMENT, overlooking Lincoln Park; possession May 1. 2325 Commonwealth-av. Diversey 6829.

TO RENT—FURN. APT. ON WRIGHTWOOD-av., near Lincoln Pk., 5 attrac. rooms, with sun parlor. Sunny. 6155.

TO RENT—852 LELAND-AV., 2 RM. FURN. apt., $75; poss. now. Sheppley Bros. Realty Co., 196 N. Clark-st. Dear. 1416.

TO RENT—7 RMS., 2 BATHS, OPEN porches; overlooking Lake Michigan; 3d apt.; good trans. 928 Argyle.

TO RENT—5 RM. APT., S. PAR., PRI. BACK pch., yard, nr. lake and trans., comp. furn. 1626 Juneway-ter. Sheldrake 3287.

TO RENT—4535 CLIFTON, 5 OUTSIDE rooms; newly decorated; ½ block from Wilson station. Ardmore 1173.

TO RENT—4507 N. ROBEY, LG. LIGHT 3 room furn. apt., piano, in-a-dor bed, shower bath. Ph. Sunnyside 6288.

TO RENT—5 ROOMS, SUN PARLOR, BEAUTIFULLY furnished; near L and lake. Rogers Park. Edgewater 4778.

TO RENT—6 RM. FURN. APT., IMM. POSS. nr. lake; walk. dist.; $100; adults. 27 Bellevue-pl.

TO RENT—SEE THIS ELEGANT 4 RMS., sun parlor, furn. complete; overlooking lake. 832 Lafayette-pkwy. Edgewater 0934.

TO RENT—4 RM., NICELY FURN. APTS., maid serv.; priv. phone, bath; 2 bedrms.; nr. beach, L, bus, surf. 4715 Sheridan.

TO RENT—2 RM. APT.; PRIVATE BATH; imm. poss.; $60 per mo.; nr. Bryn Mawr L sta. and surf. Tel. Sunnyside 8532.

TO RENT—BEAUT. FURN. 3 ROOM AND kitchenette apts., extra bedrm. and in-a-dor bed; near lake. Phone Buckingham 8855.

TO RENT—2 AND 3 RM. NICELY FURNISHED apts. on beach; rent $75 and $90. Apply 900 Winona. INGRAM.

TO RENT—BEAUTIFULLY FURN. 3 RM. apt.; nr. lake and bus; Victrola, silver, and linen; reas. Edgewater 7425.

TO RENT—7 RMS., 3 BATHS, COMP. FURN., so. of Lincoln Park; to Oct. 1; $275 mo. Address T S 497, Tribune.

TO RENT—2 RM. KITTE. APTS., $60; 3 rms., $70; nr. Sheridan exp., bus, and surf. Apply 3949 Sheridan-rd., 2d floor.

TO RENT—922 BUENA-AV.—ATTR. FURnished 5 rm. apt., nr. Sheridan-rd. "L." June 1st-Sept. 1st. $130. Lake View 8416.

TO RENT—5026 WINTHROP, NEWLY DEC. ...

TO RENT—FURNISHED FLATS.

North Side.

THE BELLAND APT. HOTEL 2256 Cleveland-av. at Belden

3 RM. KITCHENETTES

COFFMAN REALTY CO.,

WILSON APT. HOTEL,

LINCOLN APT. HOTEL

FRONTENAC APARTMENTS

... Menard-av. Phone Austin 4851. First class only.

TO RENT—414 S. ROBEY, 5 R., ELEC., $30. 2067 De Kalb, 4 rm., elec., $25. 215 S. Honore, 5 rm., $20. LANGOWSKI, 1946 VAN BUREN-ST.

TO RENT—FOR SUMMER; 4 RM. FURN. apt. in Austin; in-a-dor bed; showers. Mansfield 4763.

TO RENT—164 N. CICERO-AV., 1 OR 2 rms., kitchenette apt., pract. 3, compl. furnished or unfurn.; reas. Brunswick 5535.

Suburban.

TO RENT—4 AND 5 RMS., 2247 RIDGE-av., 1 blk. from Noyes-st. L, Evanston, $80-$115; new bldg. Sunnyside 4470.

TO RENT—2 RM. KITCHNT. APT., FURN., Orrington Hotel, Evanston; choice location. Apply F. H. Gallagher, Apt. 821.

TO RENT—NEW 5 RM. BEAU. FURN. APT. Baby grand piano; nr. lake and trans. Call Evanston 3892-J.

WANTED—TO RENT—FLATS.

WANTED—TO RENT—UNHEATED 4 OR 5 room flat or cottage, N. or N. W. Side pref. Call Canal 0184.

WANTED—TO RENT—FURN. APT., S. S., 2-3 rooms; ref. exch.; reas.; young married couple. Address Y 183, Tribune.

WANTED—TO RENT—3 OR 4 RM. FURN. apt., from June 1 to Sept. 1. Address X 378, Tribune.

TO RENT—STORES—DOWNTOWN.

NEW BUTLER BLDG.
162-170 N. State-st.
Near Randolph.
2 CHOICE STORES.

WITH OR WITHOUT BASEMENT. READY MAY 1ST. ATTRACTIVE RENTALS TO RESPONSIBLE PARTIES.

EDGAR M. SNOW & CO.
69 W. WASHINGTON-ST.

UPPER MICHIGAN-AV.

Very desirable store for rent; 10,000 sq. ft. available at once, on short term lease. C. Krempp, 640 N. Michigan-av. Sup. 1806.

TO RENT—BUSY TRANSFER CORNER; S. w. cor. Wabash-av. and Roosevelt-rd.; suitable for drug store, fruit or confectionery stores. John E. Colnon & Co., 410 S. Clark-st. Harrison 2005.

TO RENT—½ STORE FOR SHOE REPAIRing. 30 W. Monroe-st., stm. ht.

TO RENT—STORES—SOUTH.

TO RENT—4355 COTTAGE GROVE—STEAM heat; fine location; $50. E. E. Cor. 43d and S. Michigan-av.; fine location, steam heat, suitable for baker, fruits and vegetables, butcher or barber, reasonable rent. 1125 E. 43d-st., 20x70; fine location; steam heat; suitable for millinery, ladies' suits and coats. WHITESIDE & WENTWORTH, 1129 E. 63d.

SEVERAL STORES.

Act promptly and take your choice; So. Side locations; modern fronts; steam ht.; reasonable rent. E. E. BALDWIN AGENCY & LOAN CORP., 3450 Indiana-av. Doug. 1020.

1144 S. Michigan-blvd.

Small store, 18x36, north of 12th-st., suitable for ladies' wear, millinery, jewelry, beauty parlor, or haberdasher. Call CHAPIN ESTATE, Harrison 7602.

1140 S. Michigan-blvd.

Large store, 28x172 ft., suitable for show room or house furnishings or salesroom for automobiles and accessories. Call CHAPIN ESTATE, Harrison 7602.

TO RENT—1050 E. 43D-ST.; SPLENDID location for fish store or meat market; rent $100. 1021 E. 43d-st.; excellent loc. for barber shop, shoes, or delicatessen. THOMSON. Drexel 1234.

TO RENT—SOUTHWEST CORNER OF 63D and Rhodes, suitable for most any line. See us before renting elsewhere; steam htd.; $50 up. HOFFMAN & BECKER. 360 E. 51st-st. Atlantic 0700.

Excellent Business Loc.

1755 E. 79TH-ST. IMMED. POSS. 7108 STONY ISLAND, 24X60; EXC. LOC. L. J. CARROLL, 7104 STONY ISLAND-AV. MIDWAY 5000.

75th-st., Nr. Cottage Grove.

Steam heat; just the place for delicatessen or meat market; low rent; good lease. Dorchester 8100.

TO RENT—6328 S. HALSTED-ST.—STORE 8x50. Formerly Victrola shop. Immediate possession. See owner of lease. S. E. EDELSTONE, 1224 Milwaukee-av. Humboldt 2847.

TO RENT—S. W. COR. 53D-ST. AND KENwood, large light corner store; only one vacant on street; good for any line business. EDWARD SOLOMON, 534, 38 S. Dearborn. Central 3053.

TO RENT—18X50 FEET, 657 E. 71ST. 1 blk. west of Cottage Grove; possession now; good location for laundry or notion goods; rent $50. Slavin, Hyde Park 1122.

TO RENT — STORES, 71ST-ST., FACING South Shore station; new building. HEFTER, WELLS & BEATTY, 2327 E. 71st-st. Dorchester 8706.

TO RENT—STORE, STEAM HEAT, 2,700 SQ. ft., suitable automobile accessories; $100. 2223 Cottage Grove.

TO RENT—AUTO REPAIR SHOP; GOOD loc., adjoining filling station; reas. 7400 S. Racine-av.

TO RENT—25X50, FOR LADY'S WEARING apparel. $135 per mo. 6437 Cottage Grove-av. H. C. Hammerstroem. Fair. 3510.

TO RENT — 6008-6010 STATE-ST., 2 LGE. stores; will divide; $50 month each. Call Central 2429.

TO RENT—2625 E. 75TH-ST., FIRST CLASS location for meat mkt. or dry gds.; imme. poss. ALBERT O'ROURKE. State 7402.

TO RENT—3525 COTTAGE GR., LGT. BMT., 25x80; A1 for bus. or shop; $30. Drx. 4710.

TO RENT—STORES—SOUTHWEST.

TO RENT—STORE, CORNER, 5720 W. 22D-st.; busiest section of W. 22d-st.; steam heat; basement, $150. Kohout. Randolph 2036.

TO RENT—STORES—NORTH.

NEAR LOOP.

885 Rush-st., corner Delaware, about 25x40; rent only $65; imm. poss. FIRST REALTY CO., successor to Chandler, Hildreth & Co., 56 W. Washington-st. Central 5151.

TO RENT—STORES—NORTHWEST.

TRANSFER CORNER.

BAKERY LOCATION,

New Steam Heated Stores.

TO RENT—STORES—WEST.

4121 MADISON-ST.

TO RENT—STORES—SUBURBAN.

STORE LOCATIONS

... for any line of business in building centrally located in Chicago's best North Side suburb. For rent and particulars apply W. A. PRIDMORE, 139 N. Clark. Central 1212.

TO RENT—2 STORES, EXCELLENT BUSIness location on Church-st.; ideal for grocery, fruit, and vegetables, and like; good lease. 924 Church-st., Evanston.

TO RENT—STOVE HEATED STORE; BEST location bet. 2 beauty parlors; imm. poss. 1041 Madison-st., Oak Park. O. P. 5910.

TO RENT—OFFICES AND SHOPS.

Central.

MALLERS BLDG.

S. E. Cor. Madison-st. and Wabash-av.
5 S. WABASH.
Desirable Offices and Shop Space.
UNITS 400 FT. UP.
Poss. immediately or May 1.
OFFICE OF BUILDING,
Room 2001. Tel. Randolph 6651.

HARTFORD BLDG.
DEARBORN AND MADISON

AT THE VERY CENTER OF THE LOOP. Light, desirable offices with excellent service. Two suites and a single office now available for immediate occupancy.

OFFICE OF BUILDING,
Room 402. Central 0656.

TRADERS BLDG.,

309 S. La Salle-st. Opp. Board of Trade and Ill. Merch. Bk. To Rent—Several offices, 2d fl., facg. La Salle-st., at $2 per sq. ft. Exc. window advertising sp.

E. A. TEICH & CO.,
309 S. La Salle-st. Wab. 8210.

TO RENT—NORTHERN OFFICE BUILDING. 186 N. La Salle-st. Southwest Corner Lake-st. Several very desirable light offices with high grade service are available for May 1 occupancy at $25 per month and up. Apply at office of building or JOHN R. MAGILL & CO., 35 N. Dearborn-st. Central 7900.

30 S. MICHIGAN.
MONTH TO MONTH BASIS.

Desk or office space at $20 a month and up. Phones to desks; stenographer; messages taken; see BECKER, 4th floor.

TO RENT—HIGH GRADE OFFICES; SOME with vaults; located one block from county bldg.; will give lease from 1 to 5 yrs. and will give concession; rates from $1.50 to $3 per ft. Apply JOSEPH JAY MILLER & CO., 109 N. Dearborn-st. State 8841.

TO RENT—FEDERATION BLDG., 162-6 W. Washington, 1 or 2 suites or more; desirable locations are now to be had, centrally located. See Supt. on premises or HOFFMAN & BECKER, 360 E. 51st-st. Atlantic 0700.

TO RENT—WILL SUBLEASE 1,000 SQ. FT., well lighted office space. Suite 1170 Old Colony Bldg., $200 per mo. Private office, work and reception room. Will also sacrifice all new oak furnishings. Phone Harr. 9841.

TO RENT—2 PRIV. OFFICES AND LARGE reception rm. in new Methodist Temple; $100 a mo.; sublease till Sep. 30, 1926. This is an especially desirable and well located space. Possession immed. Call Central 6290.

SUITE OF 6 OFFICES

and large reception room; 14 windows; heart of Loop; to sublease; beautifully furnished or will sell furniture. Randolph 6828.

FURNISHED OFFICE.

High class office, including switchboard service; also desk space. Suite 1032, 29 S. La Salle-st.

TO RENT—2 PRIV. OFFICES AND LARGE reception rm. in new Methodist Temple; $100 a mo.; sublease till Sept. 30, 1926. This is an especially desirable and well located space. Possession immed. Call Central 6290.

TO RENT — N. W. COR. S. MICH.-AV. AND 11th-st., overlooking Grant Park and the lake, $2 SQUARE FT. 3 beautiful light offices, each containing 750 sq. ft., single or en suite, in steel frame office bldg.; open.

TO RENT—ALL OR PARTS OF 1,800 SQ. ft., N. Y. Life Bldg., 7 windows, Monroe-st. side; fine appearance and approach, conveniently arranged, easily subdivided. Call Rm. 415 or phone Randolph 3970.

Attractive Private Office

in the new Wrigley Bldg., furn. or unfurn.; also desk space. Suite 440. Cent. 3034.

TO RENT—PRIVATE OFFICES AND DESK room, with or without desk, in light, cheerful suite; stenog. services optional. Apply 1553 Monadnock Block, 53 W. Jackson-blvd.

PRIV. OFFICE, OTIS BLDG.

Vault, telephone and steno. serv. Suite 938-940. Phone Dearborn 1616.

$30—$40—$50.

No parking laws. Flatiron Bldg., Madison, Ashland, Ogden.

TO RENT—SINGLE OFFICE ABOUT 12X20; unfurnished; reasonable. 1122 Capitol Bldg. Brazil-Rowley Lbr. Co., 159 N. State-st. Phone Rand. 2228.

TO RENT—PRIVATE OFFICES, ELE. FUR. for high grade masseur and masseuse in loop building; Swedish preferred. Address P K 288, Tribune.

TO RENT—PRIVATE OFFICES AND DESK room, $20 month and up; switchboard and public stenographer service; 6th floor, 168 N. Michigan-av. Phone State 4926.

GREAT NORTHERN BLDG.

Will sublet priv. office with reception room. Rm. 506, 20 W. Jackson. Wab. 0936.

TO RENT—FINE SUITE OFFICES, MODern bldg., 155 E. Superior-st., at Michigan-av.; 2 pass. elevators; 2,200 sq. ft.; north light. Rand. 5075.

TO RENT—PRIVATE OFFICE, WITH STENographic and telephone service in elegantly furnished suite. Room 1256 First National Bank Bldg. Randolph 4033.

TO RENT—PRIVATE OFFICE OR DESK space in suite, 30 N. La Salle. Phone State 4821.

TO RENT — McCORMICK BLDG., SUITE overlooking lake; 3 priv., large gen. office; special proposition. Call Rm. 1814.

TO RENT—LOOP OFFICES, 400 SQ. FEET and up; good light; low rent. ALBERT H. WETTEN & CO., 231 S. La Salle. State 3390.

TO RENT—1 OR 2 OFFICES IN OUR suite, including steno., tel. service, etc.; only $67. 19 S. La Salle-st., Room 810.

TO RENT — MASSASOIT BLDG., 225 N. Michigan-av., very light, desirable offices. JOHN R. MAGILL & CO., 35 N. Dearbn.-st.

TO RENT—DESK SPACE OR PRIVATE OFfice with or without telephone and stenographic service. Call Main 5268.

TO RENT—OFFICE CHEAPER THAN CAN ...

TO RENT—OFFICES AND SHOPS.

Central.

DESIRABLE OFFICE SPACE.

KESNER BLDG.
5 N. Wabash-av.

CONSUMERS BLDG.
220 S. State-st.

LAKE VIEW BLDG.
116 S. Michigan-av.

MODERATE RENTALS. SUITES $70 AND UP.

Kesner Realty Trust

NEW BUTLER BLDG.
162-170 N. State-st.
Near Randolph.
OFFICES AND SHOPS.

EDGAR M. SNOW & CO.

TO RENT — LIGHT FLOORS, 14,000 sq. ft., in modern office building at N. E. corner OHIO-ST. AND RUSH-ST. AT $1.50 per sq. ft. Now open for inspection.

WINSTON & CO., AGENTS,
38 S. Dearborn-st. Cen. 4204.

EXCELLENT LOCATION for INSURANCE, WHOLESALE, RAILROADS, ETC.

Office space on ground as well as upper floors in one building at 172 W. Jackson-blvd., running through to 167 Quincy and 221 S. Wells-st. Old Colony Life Insurance Co. Tel. Harrison 1055.

A Few Very Desirable Offices in WRIGLEY BUILDING.
Winston & Co., Agents,
Central 1232.

GARRICK BLDG.,
64 W. RANDOLPH-ST.

Several small offices, $55 per mo. and up. Immed. poss. Apply office of bldg., Rm. 1405. Cent. 4721. REAL ESTATE MANAGEMENT CORP. Agt.

TO RENT—N. w. cor. Wells and Randolph-sts., opposite Lp. sta.; fine offices, single, suite, or lge. spaces suitable for mfrs. agts., sales rms., printing, publishing, etc.; good advertising loc.; elev. serv.; very reas. rent. Janitor or ROBT. F. SHANKLIN & CO., 111 W. Washington-st.

30 S. MICHIGAN.
MONTH TO MONTH BASIS.

Desk or office space at $20 a month and up. Phones to desks; stenographer; messages taken. See BECKER, 4th floor.

LARGE HOUSE.

Suitable for general office purposes; light 4 sides; 5 yr. lease; n. e. cor. Cass and Huron. JUDSON F. STONE, Agent. 30 N. La Salle-st. Main 1776.

SECURITY BUILDING.

189 W. Madison-st.; desirable light offices in suites, 350, 375 sq. ft.; also 1,307 sq. ft.; possession May 1. UNIVERSITY OF CHICAGO. Main 3559.

ADAMS EXPRESS BLDG.,

115 S. DEARBORN-ST. Light, desirable offices; reasonable rent. J. C. McCORD & CO. Central 0997. 115 S. Dearborn-st.

LA SALLE-MADISON.

Tacoma Bldg., attractive, light offices, sgl. or en suite, $35-$140; skylight. Frank. 3461. THE UNIVERSITY OF CHICAGO.

TO RENT—LARGE PRIVATE OFFICE, $60, or 3 desk spaces for rent cheap; reception room and switchboard service; this is a bargain. 19 S. La Salle-st., Room 808.

Outlying.

63D AND HALSTED.

Best corner outside of loop; suitable for Dr., Dentists, Osteopathic, Beauty Shop, etc.; 4 yr. lease; rent $115. FIRST REALTY COMPANY, successor to CHANDLER, HILDRETH & CO. 56 West Washington-st. Central 5151.

TO RENT—SMALL SHOP,
620 Addison; rent $75.
Apply on premises.

TO RENT—BUSINESS AND PROFESSIONAL offices in new fireproof business blk. at active blvd. cor., nr. new theater. 541 DIVERSEY-PKWY. PH. DIVERSEY 1596.

TO RENT—DOCTOR'S OFFICES AND LIVing rooms, 2d floor, cor. Harrison and Irving. Will remodel and decorate. $90. Frank. 1048.

TO RENT—PHYSICIAN'S OFFICE IN EST. trans. cor.; reception rm. furnished; plumbing complete. Phone Graceland 8788.

TO RENT—COR. OFFICES, 5301 BROADway, nr. L sta.; furn. recep. rm.; reas. rent. Suite 1921, 11 S. La Salle. State 8126.

TO RENT — HIGH CLASS OFFICE, NEW bldg., 5252 Broadway. Im. poss. Frank. 1048.

TO RENT—OFFICE, 6302 S. HALSTED, 2D FLOOR.

TO RENT—7 LIGHT ADJ. OFFICE ROOMS. 3933 Broadway. Lake View 6480.

TO RENT—FLOORS AND LOFTS.

320 N. MICHIGAN-AV.

Sublevel floor, 48x120, newly rebuilt, 14 ft. ceiling. Passenger elevator from upper level floor; entrances front and rear and from building entrance; suitable for sales room or storage. JUDSON F. STONE, Agent. 30 N. La Salle-st. Main 1776.

TO RENT—SMALL SPACES SMALL SPACES Mfrs.' Agts. and light Mfrs. take notice. N. W. COR. LAKE and JEFFERSON-STS. 2d fl., 14x40; 3d fl., 22x40; fine light. FREE Watchman and Janitor; hot water. BEST LIGHTED FLOORS on WEST SIDE. HENRY A. KNOTT, 112 W. Adams-st.

66-68 E. SOUTH WATER-ST.

Street floor and basement, 48x100; opens on large loading space in rear; 2 elevators. Will divide. Available now. JUDSON F. STONE, Agent. 30 N. La Salle-st. Main 1776.

N. E. Cor. Wabash-Van Buren

Light 2d and 3d floors; 1,000 to 6,000 ft. Low rent. Suit any purpose; heat, frt. and pass. elec., private alley; immed. poss. Harry V. Hogans, 339 S. Wabash-av. Harr. 9015.

LEES BUILDING,

19 S. Wells-st., 456 and 817 sq. ft., immed. poss.; light, exc. elevator service, reas. rent. UNIVERSITY OF CHICAGO. Main 3559.

TO RENT — DAYLT FLR., LT. 3 SIDES containing 7,680 sq. ft., mill const., spkld. bldg.; pass. and frt. elev. service; imm. poss. Rental $2,400 per yr. J. J. HARRINGTON & CO., Central 2874.

TO RENT—GROUND FLOOR WAREHOUSE, 3,000 sq. ft., Superior and Michigan-av., $150 per month. Frederick T. Hoyt, 160 N. La Salle-st. Central 1250.

TO RENT—FLR., 5,000 FT., MILL SPRINK. bldg.; exc. light; immed. poss.; C. & N. W. switch. PAUL C. LOEBER & CO., Ph. Frank. 0757.

TO RENT—MFG. PROPERTY.

S. W. Cor. 18th & Wentworth

DAYLIGHT 2D FLOOR.

WANTED—TO RENT—MANUFACT'G

TO RENT—BUILDINGS.

DAYLIGHT BLDGS.

ALEX FRIEND & CO.,

TO RENT—2 STORY BRICK BUILDING, 61 x181 to 45 ft. paved alley; heavy floor load; skylighted; large auto entrance doors; 5 ton 30 foot freight elevator; only 12 minutes from loop; immediate possession; suitable for manufacturing, wholesale or any automotive line. CENTRAL REALTY & INVESTMENT CO., 1402 No. American Bldg. Rand. 6162.

1222-26 S. WABASH-AV.

This entire building will be available Sept. 1st. 3 floors and basement; 2 elevators; stm. ht.; size 50x135; floor load 150 lbs. JUDSON F. STONE, Agent, 30 N. La Salle-st. Main 1776.

TO RENT—60,000 SQ. FT., 10 CENTS PER sq. ft., 1627-31 S. Wabash-av., elec. elevator; immed. poss. Phone Oakland 6013. STANLEY WOLBACH & CO., 807 E. 47th-st.

TO RENT—BLDG., 135,000 FT., SPRINKLED, switch track; light 4 sides; 2 miles from loop; long lease; yard room, 30c ft. WM. KAPLAN, 36 S. State-st. Cent. 4459.

TO RENT—NR. KINZIE AND WELLS-ST., bldg., 10,000 sq. ft.; immed. poss.; reas. E. N. DUERLEIN & CO. Franklin 4860.

TO RENT—OTHER CITIES.

TO RENT — EXCELLENT OPENING FOR high grade druggist in new building well located. No drug stores within two blocks of this location and in the heart of mercantile section. Owners of building will give helpful co-operation to the right man. For complete information write or phone BRYANT & THORPE, Aurora, Illinois.

TO RENT—AT PEORIA, ILL., 60,000 SQ. ft. factory bldg., suit. for warehouse or lgt. mfg.; sprinkler system, 10 car loading platform, water frt.; on 4 R. R.'s. Address MR. B. KAPLAN, Jefferson Hotel, Peoria, Ill.

STORE AND OFFICE FIXTURES.

Gutmann Store Fixture Co.,

1512-16 S. Wabash-av. MANUFACTURERS' DEALERS OF ALL KINDS OF STORE FIXTURES. Large stock carried on hand for immediate delivery. Also 3 complete drug outfits at a big bargain. New fixtures made to order on short notice. Part payments if desired. Rebuilt fixture department. 1519-21 S. State-st.

BANK FIXTURES WANTED—Newly organized bank wishes to purchase complete second hand banking fixtures, counters, desks, safe, vault doors, safe deposit boxes, posting machine, etc. Send full particulars and price. NEWTON COUNTY STATE BANK, Kentland, Indiana.

MILLINERY OUTFITS—2 sets, very latest style fixtures; all in perfect condition; to be removed. These outfits must be sold at any reasonable figure, cash or terms. JAC. LEDERER, INC. 644 W. Madison-st. Monroe 2496.

DESKS—SANITARY OAK AND MAHOG. roll top desks [used], $27.50 to $45. Flat top desks, $18 to $45. Wonderful bargains in chairs and filing equipment. CENTRAL OFFICE FURNITURE CO., 1255-57 S. Wabash-av. Vict. 9028.

JULIUS BENDER, INC.,

901-915 W. MADISON-ST. Large stock of new and used store and office fixtures of every description. Terms if desired. Special fixtures to order.

SODA FOUNTAINS—EVERY STYLE; MARble, white glass, and wood counters; white and silver work boards; the best and the cheapest; new and used. Pay cash or buy on time. CHAS. BENDER CO., 608-616 N. Wells-st.

SODA FOUNT. & SUPPLIES.

The Chicago Fountain Soda Water Co., 1136-1140 W. Harrison-st. Monroe 0712.

GUARANTEED NEW AND REBUILT RESTaurant and Lunchroom Equipment. ALBERT PICK & CO., 1200 W. 35th-st.

FOR REALLY LOW PRICES ON GOOD store fixtures [used or new], try the STANDARD STORE FIXTURE CO., 840-842 W. MADISON-ST.

ALL OFFICE FURNISHINGS — NOTHING reserved; roll top, flat top, steno. desks; tables, chairs, filing cabinets, office devices, safes; reas. 2d flr., 120 W. Lake-st.

OFFICE FURNITURE — OAK AND MAHOG. roll, flat top, and type. desks; steel and wood files; also glass partitions, tables, and chairs. SPITZER'S, 173 W. Lake-st.

PARTITIONS—RAILINGS.

Lrg. stock ready for delivery. HUETHER & CO. MFG., 4511 W. Grand. Belmont 8247.

FOR SALE — COMPLETE LODGE HALL equipment; also clubhouse furniture and carpets. S. P. KENNEDY, 53 W. Schiller-st. Superior 1326.

5 LATEST TYPE BARBER CHAIRS, ALSO 4 lavatories, cheap. Inquire manager, Terrace Garden Barber Shop, Morrison Hotel.

15 DISPLAY FORMS FOR LADIES' dresses. HORNTHAL & CO., 1333 S. Wabash-av.

DESKS, CHAIRS, LETTER FILES, SLIGHTly used; specially priced to close out. M. R. LOME & CO., 408 S. Dearborn-st.

OFFICE FURNITURE NEW AND USED; attractive prices. MONROE BENBROOK & CO., 507 S. Dearborn-st. Harrison 5526.

LUNCHROOM OUTFIT COMPLETE—Counters, stools, tables, chairs, steam tables, urns, etc., cheap. 1700 S. State-st.

DESKS, OFFICE FURNITURE, NEW AND used; reliable merchandise and prices. SABATH DESK CO., 172 W. Lake-st.

RESTAURANT FIXTURES AT LOWEST prices. AMERICAN STORE FIXTURE CO., 121-127 S. Halsted-st.

ICE BOXES— ICE BOXES. All styles; very cheap. CHAS. BENDER CO., 608 N. Wells-st.

6 FT. SODA FOUNT., CARBONATOR, FILter, cooler; all $250. Ph. State 3679.

SHOW CASE, 8 FT.; CAN BE USED FOR candy, cigars, jewelry. Dearborn 0932.

ELEGANT MAH. OFFICE FURN., SAME as new; bargain. Ph. Lafayette 5499.

NATIONAL CASH REGISTERS, 1 SMALL, 1 large. 2122 N. Halsted-st.

CANDY CASE, 18 FT., ROUND CORNER. BRIGGS CANDY CO., 186 W. Adams.

SAFES.

5¼ HOUR UNDERWRITERS' LABELED safes, new and used. Herring-Hall-Marvin Safe Co., 225 W. Lake-st. Tel. Main 1656.

SAFES AND VAULT DOORS, ALL DESCRIPtions; best values; lowest prices. SABATH SAFE CO., 172 W. Lake-st.

SAFES—NEW AND USED, SPECIAL PRICE. HOWE SCALE CO., 1228 S. Wabash-av.

SAFES—NEW AND USED, SPECIAL PRICE. HOWE SCALE CO., 1228 S. Wabash-av.

2 LARGE FILING SAFES, ALSO MED. AND ...

REAL ESTATE FOR SALE.

CENTRAL.

BIG NEAR-LOOP BARGAIN.

FOR SALE OR LEASE.
THE ENTIRE BLDG.
11-13 E. AUSTIN-AV.

APARTMENTS—SOUTH SIDE.

SUN PARLOR 6 APARTMENT.

KYLE & BENDFELT,

BEST BUY—SOUTH SHORE. CORNELL-AV., 6 FLATS. 60 FOOT LOT.

... PRICE $52,000; FIRST MTGE. $25,000 at 6%; $20,000 cash. See Mr. Cotter, of SELZ & SOUTHMAN, 7059 Stony Island-av. Hyde Park 8080.

9 FLAT IN HYDE PK.
1 block from Lake.
1 block from Hyde Pk.-blvd.

3-6 rm., 6-3 rm.; 3 garages; bldg. 1 yr. old; rents better than $12,000; mtge. $47,000; 10 yr. loan; price $77,500. MR. MOYLAN. CARROLL, SCHENDORF & BOENICKE, 1533 E. 53d-st. Dorchester 6200.

HYDE PARK
6 APARTMENT BLDG.

Mod. English base.; near I. C. express service; 6 rm. apts.; sun porches; rent $7,740. Price $47,000; mtg. $30,000, 5 yrs., 6%.

KYLE & BENDFELT,
1506 E. 53d-st. Hamilton. Fairfax 3071.

FOR SALE—RACINE-AV., OPP. SHERMAN Park, near boul. OPEN FOR INSPECTION. TWO FLAT BRICK BUILT TO ORDER. Lot 37½, large rooms, sun parl., sleep. porch, fireplace, bookcase, buffet, built in tub, ped. wash stand, tile floors, icers and gas ranges, Lorain regulators, steam heat. SEE THIS BEFORE BUYING ELSEWHERE. Brautigam, owner. Phone Victory 6590 or Stewart 2476.

$20,000 CASH BUYS

equity in 12 apt., convenient to L, bus and cars; 1st mtge. $29,000, due in 5 yrs.; 2d mtge. $10,000; 6 car garage; alley paved; rental $10,254; can be increased as flats are rented very reasonable.

P. C. ZIMMER & CO.,
1453 E. 67th-st. Fairfax 7100-01.

12 FLAT IN SOUTHFIELD.

6 4s, 6 5 rooms; rent $12,100, should be $14,000; will pay for itself; $20,000 cash.

OR

3 FLAT ON GRAND-BLVD.

Near 50th-st.; 8 rooms, 2 baths; rent $5,100. Only $10,000 cash. O'CONNELL, Cent. 6106.

30% NET

on $14,000 investment at low rents; nr. the lake, I. C., and bus; large flat; could furnish bldg. for light hskpg. and big income. Bargain for quick deal.

PERCY J. WILLS,
4258 Drexel-blvd. Atlantic 2214.

WOODLAWN 12 FLAT.

Fine location on Kimbark-av., so. of 63d-st.; price only $40,000; $12,000 cash; quick action necessary to buy this fine bargain. Mr. Weaver.

ROBERT L. GEAR & CO.,
617 E. 63d-st. Fairfax 4400.

HIGH GRADE 2 FLAT.

New 5-5 rms.; sun parlors; glazed sleeping pchs.; lot 30x150; gas ranges; ice boxes; fireplaces; bookcases; buffets; screens and shades; built in plumbing. See Agent, 80th and Indiana, 10-6 p. m. daily. CRAMER, FOOT & CO., 1466 E. 67th-st. Dorchester 1162-63.

24 FLAT.

Big bargain. 4054-64 Oakenwald-av., 24 7 rms., all rms. off hall; rented cheaply, over $20,000; very well financed; price $110,000; cash $35,000. Brokers co-operate. C. M. GOLDMAN & CO., 449 E. 47th-st. See Mr. Bisno, Sales Mgr. Atlantic 1817.

LOOK AT THIS TODAY.

2 flat, 5 and 6 rms., fireplace, bookcases, buffet in dining rm., slpg. pch.; auto. h. w. heater; 2 car garage; steam heat. A real snap. Price $15,000. GRATTAN, Real Estate, 7857 Cottage Grove. Hyde Park 0705.

REAL 2 FLAT SNAP.

BEST BUY IN WASH. PARK DISTRICT. 6120 Langley-av.; pr. brick; 6-7 rms.; stm. heat; elec.; A-1 repair; 2 car brk. garage; best trans. Price $16,000; need $5,000 cash. Call 1st apt. [Engelbrecht] TAKKEN, 6948 Stony Island-av. H. P. 0456.

MODERN 2 FLAT.

5 and 6 rms.; slpg. porches, sun parls.; stm. ht.; fireplaces, bookcases, buffets, built-in tubs; steel construction; 2 car brk. garage; I. C. transp. Price $15,000, with only $2,500 down, bal. easy mo. payments. E. J. RADKE, 7935 Cottage Grove. Mid. 6366.

33 APT., $30,000 CASH.

IN HYDE PARK. PRICE $168,000; RENT $30,000; 2 MORTGAGES, LEAVING $4,000 A YEAR INCOME ABOVE ALL PAYMENTS, INTER. AND EXP.; 4S, 5S AND 6 R. APTS.; ROOM FOR GARAGES; ALWAYS RENTED. GROSS REALTY CO. CENTRAL 1881.

FOR SALE—MY 6 APT. BLDG., NR. I. C. R. R. and Jackson Park; rent only $75 per flat per mo.; will sell at less than 5 times yearly rentals; want my equity of $11,000 in cash; will deal direct; no agents. Address JOHN YONKO CO., 4000 Carey-st., Indiana Harbor, Ind.

FOR SALE—6 FLAT, SACRIFICE BY OWNer, 5816-18 Calumet-av., 2-5s and 4-6s, mod. brick and stone, hardwood throughout, Kewanee boiler, lg. priv. porches, metal weather strips, 4 car brick garage; income over $6,000; price $32,000. Owner, 5818 Calumet. Normal 3947.

KENWOOD 9 FLAT.

Pressed brick; 5-5 rooms, 4-4 rooms; in A1 condition, 2 car brick garage. Rental low, $7,620. Price $40,000; $12,500 cash. HOBBS & GRUBB, 448 E. 47th-st. Atlantic 4610.

COLORED TENANTS.

For Sale—12 flat, 4 times rent; large flats, three 7s, nine 8s; fine repair; rents $13,400. Bargain at $55,000. SCHULZ, 25 N. Dearborn. Central 5859.

2 FLAT BRICK, MODERN.

with 2 car brk. gar., 6-7 rms., oak flrs. and trim; automatic feed h. w. ht.; $14,000; cash $4,000; nr. 63d-Ashland and L. HALL, SAMPLE & CO., 6400 S. Ashland. Pros. 3245.

SUN PARLOR 6 APT.

In Woodlawn; all 5 rooms; in-a-dor beds. $42,000. BYRON M. HOPKINS & SONS, 1402 E. 63d-st. Hyde Park 1948.

ENGLEWOOD PREFERRED

Sun pch. 6 flat, $36,000; steel constr.; all 6 rms.; cash $10,500. Get this bargain. GUTSELL, 6311 Harvard. Normal 2824.

FOR SALE—I HAVE 18 APTS. IN EXCEL. cond., best South Side renting loc.; income $13,500; price $72,500; will take $21,000 cash or smaller bldg. in exchange ...

REAL ESTATE FOR SALE

APARTMENTS—SOUTH SIDE.

HYDE PARK
16 APARTMENT BLDG.

KYLE & BENDFELT

HERE IS REAL VALUE
HYDE PARK
$20,000 CASH REQUIRED
COURT 12 APARTMENTS

KYLE & BENDFELT,

DOES A $3,000 PROFIT in 30 Days Interest You?

... $10,500 cash. Mr. Kenozer. S. A. VAN DYK & CO., 7016 S. Halsted. Vincennes 2828.

WEST ENGLEWOOD 2 FLAT BARGAIN.

6 and 7 rms., hardwood trim, hot water heat, consoles; near 63d-st. elevated transportation; this is a real bargain. See it today; only $4,000 cash.

ELMER JORDAN & CO.,
Pros. 8700. Realtors. 2419 W. 63d-st.

SACRIFICE BY OWNER
6 APTS., A1 CONDITION.

Must leave city by June; building located east of I. C. R. R.; nets nearly $3,000 per yr. above all expenses and 1st mtg. payments; net price $58,500; terms; $25,000 cash, balance $3,500 2d, or state your terms; no brokers on net price need apply. Write MRS. LEVY, 1219 W. Van Buren-st.

Biggest Barg.—Chatham Field

2 apt., 5-5 rms., sun parlor, breakfast rm.; wide lot. This will not last. Terms.

Another Bargain.

2 apt., 6-6 rms.; all modern appointments; near 75th and Evans-av.; real buy. ARTHUR R. BLAIR & CO., 7455 Cottage Grove. Dorchester 8100.

12 APT., $12,000 CASH.

PRICE $57,000; RENT $10,000; 1ST MTG. 6% STRAIGHT, 2D $250 A MO., 6%, LEAVING OVER $1,200 A YEAR INCOME OVER ALL PAYMENTS AND EXPS.; BEAU. 12 4 RM. APTS., CORNER BLDG. WITH OPEN PORCHES; NORTH OF MIDWAY, H. P.; ALWAYS RENTED. GROSS REALTY CO., CENTRAL 1881.

Chatham Fields District.

6 apt., Chatham Fields, corner bldg.; can be bought today for $47,000; new. 8 apt., 6 4 rms., 2 5 rms., all sun parlor; 77th-st. near Cottage Grove; price $53,000. 12 apt., Park Manor, all 4 rms. and sun parlors; real snap at $62,500. GRATTAN REAL ESTATE, Hyde Park 0705. 7857 Cottage Grove.

$15,000 CASH
SUN PARLOR 12 FLAT.
Hyde Park—Well Financed.

LURIE & DANIEL,
Atlantic 4422. 535 E. 47th-st.

NEW 2 APTS.

A nice home with an income; all the talk of high rent will be gone. It will pay you to see these well lighted, nicely decorated 2 flats, 5-5 and 5-6 rms. No high prices here. South Shore. Call for keys. FROST BLDG. CO., 7525 Stony Island-av. Fairfax 3550.

12 FLAT BARGAIN

in Woodlawn; prominent cor.; 9-5s and 3-6s; price $57,000; $15,000 cash; rental per year $10,590; new plumbing and modern fixtures; shown from office only. Mrs. Watson. ROBERT L. GEAR & CO., 617 E. 63d-st. Fairfax 4400.

FOR SALE — WOODLAWN 3 FLAT, 6, 7, 7 rms.; 1 car garage; just what you have been looking for. It is worth $22,000 in actual market; business matters force owner to sell for $17,000 with $5,000 cash if sold quick. Bldg. well financed. Located on Ellis north of Marquette-blvd. R. C. RUSSELL & CO., 1346 E. 63d. Hyde Park 2976.

ULTRA MODERN 3 APT.

Kenwood's choicest location; 7 rooms, 3 baths, sun parlors, sleeping porches. Rental $7,200. Price $42,500. Cash $12,500. Lot 47x180.

McKEY & POAGUE, INC.,
4701 Drexel-blvd. [Lamb.] Drexel 2200.

SOUTH SHORE 3 FLAT.

Buyer with vision get busy, see 7734 Colfax-av., dandy mod. 3 apt., guaranteed const., 2 car brk. gar.; price $28,500; easy terms; buy this and make a sure profit in 6 months. Owner and builder, BEILFUS, So. Shore 5014.

4 APT.

Near I. C., surf., Country Club, bathing beach, and shopping dist., sun par., 4 lge. rms. each; in-a-dor bed; A1 tenants; bldg. well financed, need $15,000 cash to handle; I will consider a good Bungalow or 2 flat in trade. Call MR. SIMMONS, Dorchester 6000.

FOR SALE—24 FLAT, S. E. COR. 46TH and Grand-blvd.; rent $37,000; mtg. $150,000. Price $225,000; take $35,000 cash down, bal. to suit; will divide.

WM. KIRK & CO.,
EXCLUSIVE AGENTS,
302 E. 55th-st. 404 E. 47th-st.

PARK MANOR 2 FLAT.

Brick, 5-6 rms., hot water heat, tile bath, hw. trim; real bargain; price $12,500; $4,000 cash.

BLOUNT BROS. & HART,
7461 Vincennes-av. [Realtors.] Vin. 7000.

FOR SALE—NEW CORNER, SUN PARLOR, 12 apt. All 4 rms. and inador beds. Rent $13,000; mtges. $57,000; price $85,000. $17,000 cash will handle. HYMEN, PFAU & STENHOUSE, 1151 E. 55th-st. Midway 9645.

OWNER SAYS SELL!

Prairie-av., beaut. 12 flat, $10,000 down; 3 rms. and sun parl., in-a-dor beds; strictly mod.; income $9,360; low rental; high class colored tenants. Douglas 8225.

15 APT., $15,000 CASH.

S. e. cor. 49th and Forrestville, 8-5, 7-4, and 4 rm. base. flat. Open porches. Steel constructed. Priced to sell. Atlantic 4610. Mr. Wright. HOBBS & GRUBB, 446 E. 47th.

SOUTH SHORE 2 APT.

Merrill-av. north of 71st; 6 and 6 rms.; 2 car brick garage; 2 blks. from I. C. Need $10,000 cash. E. J. Radke, 2110 E. 71st-st. Mid. 7530.

FOR SALE—HIGH CLASS 6 APT., IN SOU. Shore Dis.; sun parlors, 2 baths; price $56,000; $20,000 cash; well financed. Mr. Keevers. ROBERT L. GEAR & CO., 617 E. 63d-st. Fairfax 4400.

2 Apartment Building.

One block east of Jeffery, 7750 Chappel-av., 5-6 rooms; I. C. trains and surface; beautiful residential district; large l. r. and d. r.; big back yards; easy terms. Harrison 8631.

WOODLAWN 18 APT.

Corner; rent $15,000; price $85,000; cash $25,000. Neil H. Bowles & Co., Dorchester 0505.

FOR SALE—5451 DREXEL-AV., CORNER 3 apt. bldg., 7 rooms each; rental $2,800 year; price $17,500. ERNEST GEISSLER ...

REAL ESTATE FOR SALE.

APARTMENTS—NORTH SIDE.

2 APT. HOME HIGHLY Restricted Neighborhood.

M. HOFFMAN & CO.,

A REAL SNAP.

Circumstances Cause These 2 Unknown Bargains.

TO INVESTORS.

JACOBS & SON,

... WAYS RENTED. A. B. LAZORIS, 179 W. WASHINGTON. FRANKLIN 1112.

BUILDING STATEMENT.

We offer court bldg. of real construction on lot 100x150, containing 18 flats of 4 rms. and three of 5 rms.; all large, light and airy rms.; large closets and pantry; located on best residential street in Chicago, near L, bus, and surface; rent $24,000; cash necessary $50,000; at special price; [Mr. Morrison].

KELLY & O'BRIEN,
5600 Broadway.

GOLD COAST 6 APT.

NET RETURN 33 1-3%. $15,000 CASH to handle; bldg. less than 10 yrs. old; e. of Broadway, north of Diversey. Present rentals can positively stand conservative increase of 20%; only good bldg. in this section that can be purchased for less than $70,000. N. R. DISPENZA & CO., 5056 Sheridan-rd. Ardmore 2833.

TO INVESTORS.

7501-3 Eastlake-terr. One of the finest new buildings near lake. 21 apts. Rents over $32,000. Mortgage $125,000. This is an investor's buy. See me. C. V. BRONELL, 77 W. Washington-st.

24 APT. BARGAIN.

1 yr. old, 18 4's, in-a-dors, 6 5's; very beautiful apts. throughout. Rents over $27,000; mtg. $125,000. Bargain for cash or might consider trade for larger. GUBBINS & McDONNELL, 6505 Sheridan. Sheldrake 8300.

12 APT., HIGH GRADE.

5-6-7 rms., 2 baths, all tile, brkfst. rm., cor., 1 blk. to lake. This is the finest 12 apt. on north shore. Further particulars: GUBBINS & McDONNELL, 6505 Sheridan-rd. Sheldrake 8300.

FOR SALE—323-5 WEBSTER-AV.; HALF block from Lincoln Park; 3 story and English basement; 8 apartments and 5 garages; income $10,260; price reasonable; terms easy. PRUSSING & CO., State 7190. 160 N. La Salle-st.

FOR SALE—BRAND NEW 3 APT. BLDG. located in Ravenswood; 6 rms., sun parlor; all latest features; 3 car brick garage; can be bought with $12,000 cash; 2d apt. being held for buyer; excellent transp. and shopping facilities. E. H. LIEPOLD, Rogers Park 1618.

FOR SALE—2 APT., ROGERS PARK 6 AND 6, hot water heat; 2 car garage. $18,500.

POSSESSION BOTH FLATS.

Moore, 7044 N. Clark. Rog. Pk. 0506.

FOR SALE—ARCADIA-TER., 3 FLAT, SUN parlor bldg., 3-5s, 30 ft. lot, all built in features; all flats leased at $80; a rare bargain at $25,000; cash required $9,000. Phone Wellington 4293 and I will show you through the building.

FOR SALE—ROGERS PARK 6 APT. BLDG., by original owner; 5-6 rms.; 4 gar.; nr. Loyola sta. Rents $9,540; nicely financed for 5 yrs.; $66,000; cash down $25,000. FRANK J. MURNIGHAN & CO., 6449 Sheridan-rd. Rogers Park 1614.

FOR SALE—3 FLAT; NEW, ARCADIA-TER. near Western and Lincoln cars; sun parlors, glazed porches, 2 car brick garage; $23,200; cash $6,000. EDW. EGGERT & CO., 5730 N. Western-av. Edgewater 0254.

Speculators, Attention.

Splendid opportunity is offered in Irving Pk.-blvd. frontage, improved with apts.; rents $5,200 per year. Price $31,500. Want offers. Address T G 378, Tribune.

FOR SALE—NORTH EDGEWATER, NEAR lake, 3 apt., sun parlor, 3 car brick garage; income $5,040; priced low for quick sale. ESCH & CARMODY, 5927 Broadway. Sunny. 2188.

MOD. EDGEWATER 2 APT.

6 and 6 rms., large and light; lot 30x125; hot water heat; 2 car garage; bargain, $18,500. Mr. Wittenborn, Ardmore 2610.

FOR SALE—10 APTS. AND 2 STORES; 2 blks. of Lincoln Park; 50x125; 5½ the rent; $10,000 cash and 2d mtg. paper. Chas. G. Hicks & Co., 5 N. La Salle-st. Exc. agts., Franklin 5430. Mr. Lee.

NEW 42 APT. BLDG.

Lot 135x200, wide court, 4-5 rms.; rent $75 to $100; 1st mtg. $150,000; best buy on N. S. Banne & Vanderkoi, 5605 N. Clark-st.

$60,000 CASH

buys 74 apt., modern, mtge. about $400,000 for 4 yrs., good terms, 6½%; must be sold at once direct by owner. Spaulding 5161.

RAV. 12 APT., $73,000.

6-5 and 6-4 rm. apts., sun parlor; lot 80x152; 5 car garage; oak trim; nr. Foster and Robey-st. Address T G 380, Tribune.

FOR SALE—MY 3 APT. BUILDING BEtween State and Michigan, north of Chicago-av.; one 6 rm. and two 7 rm.; best possible constr. throughout; pr. $32,500 for quick sale. Address T P 260, Tribune.

Devon and Western District.

New 2 apt., s. p., slp.; 3 car brk. gar.; $15,500; cash $4,500. [Harvey], Harrison 1934.

FOR SALE—BARGAIN, EAST OF CLARK, 2 flat frame, 7 rms. each; brick bsmt., furnace, electric; lot 40x144; $16,000; must be sold. GEO. W. WALKER, 4610 N. CLARK.

FOR SALE — NEW SIX APT., S. P., EDGEwater; $51,000; cash $15,000. 21 apt., s. p.; $125,000; cash $30,000. Ph. Sheldrake 6640.

FOR SALE—12 FLAT, 6-5'S AND 6-4'S, S. P., 2 blks. from lake; cor.; owner leaves for Europe June 1; a bargain, $27,000 cash down. BOWERS, Sunnyside 4470.

FOR SALE—6 FLAT BRICK, 4 RMS. EACH; steam heat; best North Side location; exc. trans.; price $32,500; only $10,000 cash. Address Y 390, Tribune.

FOR SALE—BEAUTIFUL 24 APT., EDGE. 3-4-5 rms., sun par., vac. system; steel drying rm.; income $23,310 yr.; pr. $160,000. BANNE & VANDERKOI, 5605 N. Clark-st.

6 APT., SUN PARLORS.

Rogers Pk., 4 car heated garage; $18,000 cash; only $47,500. Call Rogers Park 6720.

BIG BARGAIN.

16 flat, by the lake, $98,000; new bldg. Armitage 2269. J. JAY, 2647 Iowa.

FOR SALE—BARGAIN, 6 APT., OAKDALE-av. cor.; 4 r.; rented low, $4,800; $32,500 or close offer; terms. BROOMELL BROS., 111 W. Washington-st.

FOR SALE—AT A SACRIFICE, NEW 3 APT., 3 car garage; Campbell nr. Devon; $27,500 ...

REAL ESTATE FOR SALE.
APARTMENTS—NORTH SIDE.

21 FLAT.

Fine corner bldg., Wilson-av. district, 4-5 rm. apts., marble vestibule, fireplace, bookcase; the kind that rents when others are vacant.

36 FLAT.

All 4 rms., east of Broadway. This owner wants a smaller bldg. and cash in trade.

36 FLAT.

A new corner, east of Broadway. Get this before the beautiful flats are rented. Priced at the builder's cost. Cash or good mtge. securities will take the equity.

24 FLAT.

Sun parlor; corner. The price is absolutely right. Takes $30,000 cash. A good one for the man who wants the best.

18 FLATS, 2 STORES.

Good business corner; rental very low on both stores and flats. Can be bought right.
MR. O'DONNELL.
M. HOFFMAN & CO.,
4750 Broadway. Edgewater 4006.

A REAL SNAP.

Mod. 6 flat brick bldg., 4200 north, near Greenview; in 1st class condition. Price $42,000.

3 story brick bldg. on Melrose near Broadway; 1-6 and 2-7 rm. flats; steam heat; in 1st class condition. Price $21,000.

2 story brick bldg.; double furnace; 1-5 and 1-6 rm. flat; Melrose near Broadway. Price $14,000.
LINCOLN REAL ESTATE EXCHANGE,
3600 Lincoln-av. Bittersweet 1644.

TO INVESTORS.

N. E. cor. Albion and Greenview; one of the best located and constructed bldgs. in R. P.; 4 blks. W. of Loyola exp.; 17 apts. facing a small park; all hardwood trim, mostly quarter sawed oak; designed by and built under the supervision of Holabird & Roche; finished last fall; buy from the original owner and make money. This is an investor's opportunity. See us. Can make a special price for quick sale. Call in person. No phone information. W. N. MACQUEEN & CO., Real Estate Dept., 10 S. La Salle.

$25,000 BUYS 20 APT.

OVER 25% ON INVESTMENT.
New, high grade, sun parlor, English basement type; located on cor. of exclusive residential neighborhood, conv. to L and surf. cars; apts. all contain 4 lge. rms., beau. finished and in-a-dor beds; incumbrance $75,000; price $125,000; will consider small trade on Chicago improved.
STANLEY WOLBACH & CO., Exc. Agts.,
807 E. 47th-st. Oakland 6013.

3 GOOD INVESTMENTS.

6 apartment building, modern, N. Paulina. Rent $7,740 year. Cash $25,000.

15 apart. building, modern, 2 blocks from lake; corner; rent $17,140 year; cash $50,000.

19 apart. building, modern, corner, fine location. Rent $18,360 year. Cash $30,000.
ANTON FOLTRAUER & CO.,
3010 Sheffield-av.

18 APTS., BARGAIN.

4-5 rms., sun par., lge. lobbies with fireplaces, choice cor., 2 blks. to lake and L; low rents; well financed; mtg. $88,000; pay off ...,800 a year; $40,000 cash req.; will accept cash and smaller property.
GUBBINS & McDONNELL,
...505 Sheridan-rd. Sheldrake 8300.

12 APT. BARGAIN.

Modern corner bldg., 4 large rms.; near Lawrence and Broadway; price for 1 week, ...,000; mtgs. $60,000; part cash, vacant or paper for equity.
ROBERT A. GUARNO & CO.,
1104 Leland. Edgewater 4000.

EDGEWATER 6 APTS.

...'s; east of Clark-st.; pr. $42,500; cash ...000.
...'s, 4-5's; east of Sheridan-rd.; price ...
...HAUS, 1124 Thorndale.

REAL ESTATE FOR SALE.
APARTMENTS—WEST SIDE.

FOR SALE—WE CAN SHOW YOU ONE OF the finest and best CONSTRUCTED 2 flats on the West Side, overlooking GARFIELD PARK, south of Madison-st., 6 and 7 rooms; CLEAR OAK trim and floors; HOT WATER heat; PEDESTAL LAVATORIES; large, VERY LIGHT bedrooms; boiler room and storerooms bricked in; WIDE LOT; 2 rooms finished in basement.
PRICE $20,000. TERMS $8,000 CASH.
WESTERVELT & CO., 22 S. CRAWFORD-AV.

FOR SALE—TERMS $500 CASH AND UP.
Grenshaw, 3 flat brick..........$10,000
Taylor-st., 2-6 rm. brick flats..........$10,000
Honore-st. nr. Jackson, 3 flat brk....$6,000
14th-st., 4 flats and garage..........$5,000
Flournoy-st., mod. 5-6 rm..........$7,000
LANGOWSKI, 1946 Van Buren-st.

FOR SALE—2 FLAT, 6-7 RMS., 3 DOORS from Garfield Pk.; oak trim; 2 car garage; wide lot; imm. poss.; price $13,500; cash $3,500. MAGEE & WORTH, INC., 3515 W. Harrison-st., Nevada 3690; 5241 W. Madison-st., Mansfield 3281.

3 FLAT, $19,500.

Colonial porch building; extremely large, light fives; In-a-Dor beds, tile baths, pedestal plumbing.
319 S. Crawford-av. Van Buren 4700.
DAVIS & WILLIAMS.

FOR SALE—COR. BLDG., 16 APT.; MUST be sold; owner leaving town; rental $11,600; cash, $25,000.
MAGEE & WORTH, INC.,
3515 Harrison-st. Nevada 3690.
5241 Madison-st. Mans. 3281.

3 APT.—$4,000 CASH.

6, 6, 6 rms., lot 50x125, stm. ht.; 2 car garage; imm. poss. of 1st flat, near S. Homan L Sta.; price, $18,500. B. DEGEN. Ph. Diversey 0225, or Seeley 9140.

FOR SALE—BRICK FRONT 2 FLAT, 6-6 rms.; Lambert Tree sub., 1 block w. of Garfield Pk., Monroe-st.; steam; 30 ft. lot; GARAGE; only $16,500; terms.
BUTLER, FETT & CO., 4002 Madison-st.

BARGAIN 2 FLAT,

brick, nr. L and surf.; mod., $8,500; terms. Also other good bargains. Buyers only.
WEST 1757.

FOR SALE—2 FL. BRICK, STONE FRONT, w. of Cicero; 2 furn.; hardwd. fin. throughout; lot 30x188; $13,500; $5,000 cash; also other good buys. Ph. West 1757.

FOR SALE—2 FLAT BRICK 5-5, EXCEL. cond. Price $6,000; $2,000 cash. BARRY McNICHOLS & CO., 4806 W. Chicago-av. Austin 1100.

FOR SALE—2 STORY BRK., STONE FRT., 6-6 rms., 2 furnaces, $50 rt. each. Price $10,500. 3920 Flournoy-st.

FOR SALE — 3 FLAT, 6-7-7, STEAM. 2732 Flournoy-st. Owner 2d flat.
NICK FORTE & BRO., 2004 Ogden-av.

BUSINESS PROPERTY—SOUTH.

OWNER LEAVING CITY.

Vincennes, near 49th; pressed brick 3 flat, 5 rms., strictly modern. Also store, business, stock and supplies. A real investment opportunity; $8,000 cash will handle. Mr. Holzhall, COLEMAN & CO., 4729 S. State. Drexel 1800.

8 STORES—BRICK.

5 yrs. old, S. W. cor. 71st and Langley; rent $4,200 yr.; stove heat; taxes low; mtg. $22,500; price $40,000; want cash, good mtg. paper or trade for 2 flat in good location. Slavin, Hyde Park 1122.

FOR SALE—COR. NORTH OF 26TH. 110 foot frontage on State-st., brick imp., 6 stores, 16 flats, stove heat, rental over $12,600; a bargain at $67,500; cash $20,000. Call at this office for particulars.
W. H. BOWERS & CO.,
Calumet 0983. 6 E. 31st-st., N. E. Cor. State.

"SEE THIS TODAY."

6840 S. Halsted-st., close to corner 69th; 3 story brick store and two flats; leases expire next May; $18,000; 1st mortgage 4 years. Price $42,000.
63d and Halsted State Bank [Mr. Malholt].

3 STORES.

E. 75th-st. Yearly rental $2,580. Mtg. $12,000, long term. Price $23,500 for quick sale.
J. C. WILKINSON & CO.,
907 E. 55th-st. Dorchester 7272.

FOR SALE—STOVE HEATED BUSINESS cor. on 47th-st. ...

REAL ESTATE FOR SALE.
HOUSES—SOUTH SIDE.

Jackson Park Highlands.
Owner Leaving Town.

6910 Euclid-av., beautiful home, 10 rms., 2 baths; brick and steel construction; side drive to garage; 4 bedrms.; oil burner; Frigidair; perfect cond. Interior seen by appointment only. Mrs. Sutherland.
CARROLL, SCHENDORF & BOENICKE,
SOLE AGENTS,
2104 E. 71st-st. Fairfax 6410.

SOUTH SHORE HOUSE.

7 rms. [4 bdrms.], 2 baths and extra lav., on 35 ft. Splendid const. Poss. at once. One block from Bryn Mawr sta. Well financed. About $8,000 to handle. For appt. see Framhein.
McKEY & POAGUE, INC.,
2100 E. 71st-st. [Exc. Agts.] H. P. 0012.

5428 SOUTH PARK-AV.,
Facing Washington Park.

Corner brick home and garage, 8 rms., 3 baths, 4 bedrms.; canvased walls and real mahogany trim; h. w. ht.; wonderful condition throughout; price $10,000; interior must be seen by appointment only. MR. REYNOLDS, 2104 E. 71st-st. Fairfax 6410.

Jackson Park Highlands.

Forced to sell one of the most beautiful residences in this district, containing eleven rooms and 3 baths. See us for further particulars. Can be seen by appointment only.
JAMES G. BARSALOUX, Excl. Agts.,
1501 E. 63d-st. H. P. 0010.

7 NEW BUNGALOWS.

80th and Indiana; 5-6 rms. each.; restricted district; sleeping porches; gas ranges; ice boxes; screens and shades; large lots. Easy terms. Agent on premises, 10-6 p. m., daily. CRAMER, FOOT & CO., 1466 E. 67th-st. Dorchester 1162-63.

1313 HYDE PARK-BLVD.
OPEN FRIDAY 6-8 P. M.

Exceptional bargain; 7 rm. house at less than ground value; very low terms. MR. SAWIN or MR. SEIFERT in charge. Dorchester 6200.

HOME AND INCOME.

Ellis-av., near 46th-st. 10 light rooms; brick. Six rooms produce $2,100 income yearly. No service rendered.
McKEY & POAGUE, INC.,
4701 Drexel-blvd. [Lamb.] Drexel 2200.

SEE THIS TODAY.
$1,500 CASH BUYS

modern 6 rm. brk. bungalow; price $7,950; furnace ht., tile bath, paneled dining room; lot 32x125. E Z terms. Call Saginaw 2996.

A REAL BARGAIN.

New 6 room cottages, can be made into 2 flat; must be sold this week. Come out and make offer; no agent. See owner. Come at once. Open every day and Sunday. 5923 S. Robey-st. Tel. Diversey 1971.

RESIDENCE—BARGAIN,

with immediate possession; 7309 Clyde-av., 7 rms., brick fireplace; large rms.; h.w. heated; 40 ft. lot, with garage; price cut to $17,500 on $5,000 cash. TAKKEN, 6948 Stony Island-av. Midway 2177.

AN UNUSUAL OPPORTUNITY TO PURCHASE high grade bungalows; ready for occupancy. 7930-36 Bennett-av.; six large rooms, breakfast nook; lot 181 feet deep; building 25x64 feet; hot water heat; floored attic; terms. Agent on premises. Owner, 7915 Bennett-av.

FOR SALE—TO COLORED. $750 DOWN, bal. easy payments, buys fine 8 rm. frame house, 41st-st., nr. Grand-blvd.; elec. lights, furnace ht.; immed. poss.; quick action necessary to secure this bargain. MR. FLYNN, Oakland 6013.

BARGAIN TO COLORED.

8 rm. frame house, 59th and Lafayette; good basement. Price $4,000 cash; will sell on terms at $4,500; $2,000 cash. Address T F 251, Tribune.

REAL ESTATE FOR SALE.
HOUSES—NORTHWEST SIDE.

OH, LOOK!
SO DIFFERENT!

If I can give you a better building in a better location on a beautifully landscaped 50 ft. lot, at a lower price, and on easier terms than any one else—you can't help but take me seriously. You will deal with a large loop bank and every protection will be given you to insure a square deal. Address P F 113, Tribune.

5 RM. BUNG., $6,250.

Furn. heat; oak floors and trim; good cond.; street and alley paved; ex. trans. and dist.; sac.; $2,500 cash. Spaulding 8079.

HOUSES—WEST SIDE.

FOR SALE — WASHINGTON-BLVD., NEAR Oakley-blvd., desirable 10 room stone front house; furnace and elect. lt., incl. considerable furniture and give possn. Price $9,800; investigate.
E. WOLTERSDORF & CO., REALTORS,
40 N. DEARBORN-ST. & 1514 MADISON.

FOR SALE—CHOICE 9 RM. BRK. RES.; Clifton Pk.-av., nr. 18th; h. w. ht.; a sacrifice at $9,000. E. G. PAULING & CO., 5 N. La Salle. Main 0250.

VACANT—SOUTH SIDE.

A CHANCE OF A LIFETIME IN CALUMET DISTRICT.

Buy now where values are rapidly increasing; 35 ft. lots in the only restricted district nr. the Ford plant; surrounded by boulevard, parks, schools, churches and A1 transportation; send for particulars now; small down payment will start you; double your money in a short time. Address N H 374, Tribune.

BOULEVARD PARK.

A new restricted subdivision just opened right in built-up Chicago.
South Park-av.
Cor. 90th-st.
HOMESITES.
ONLY
$10 DOWN,
$10 A MONTH. $590 UP.
Sewer, water, sidewalks, South Park paving paid; near City park; I. C. main line, surface, schools, churches, stores.
Will finance your home on easy terms when you are ready to build. Address A 400, Tribune.

FOR SALE—30X125 ON PAULINA-79TH-sts. to 80th..........$65 ft.
25x125 on S. Ashland-av.-81st..........$165 ft.
25x125 on S. Ashland-av.-82d..........$130 ft.
50x125 on S. Ashland-av., n. e. cor. 83d.
N. w. corner 81st-Paulina..........$240 ft.
..........$5,000
Geo. Vourmazos, 4704 S. Western-av. Lafayette 0168.

79TH-ST. BUSINESS.

BIG PROFITS; QUICK RETURNS.
50 ft. bet. Euclid and Jeffery, $325 per ft.; $7,500 cash.
25 ft. nr. East End, $375 per ft. This valuable business frontage will double and triple in 1 yr. Ph. Mid. 7991. Mrs. Long.

BUILDERS, ATTENTION!

For October possession, Wabash-av. vacant, south of 72d-st.; all improvements in and paid; 100x160; will divide; price $45 per foot. For information call
WADE F. McNAMARA & CO.,
344-46 E. 71st-st. Stewart 4041.

FOR SALE—REAL ESTATE MEN AND BUILDERS—ATTENTION! CO-OPERATE! I have the handling of 1st class vacant nr. 79th and Michigan-av.; 79th and Ashland; 71st and Western; 71st and Ashland; 55th and Robey. Barg. prices; easy terms. F. J. CIMRAL, Jeffery and 83d. Ph. South Shore 0234.

SOUTH SHORE APT. SITES.

S. e. cor. 78th-st. and Cregier, 60x125, $10,000.
Ridgeland bet. 78th and 79th, 30x125; ideal site for high class 3 apt.; price $4,000. Ph. Midway 7991. MRS. LONG.

BUSINESS FRONTAGE ON WESTERN-AV.

REAL ESTATE FOR SALE.
VACANT—NORTH SIDE.

$500 UNDER PRICE.

THESE FINE APT. AND RESIDENCE LOTS; READY TO BUILD ON; NEAR GOOD TRANSP.
64 ft. corner..........$2,950
33 ft. corner..........1,350
32 ft. inside..........1,175
32 ft. inside..........1,250
32 ft. inside..........1,350
Small payment down, bal. easy.
KENNETH C. HAWKINS, Excl. Agt.,
1779 HOWARD-ST.

TO CLOSE AN ESTATE

We have to offer a large piece close in, near good transp.; the price is right and to a responsible builder we will make attractive terms; 140 flats can be built on this ground. Also a good Kenmore-av. corner, suitable for hotel or flat bldg. Call Mr. O'Donnell.
M. HOFFMAN & CO.,
4750 Broadway. Edgewater 4006.

DEMPSTER-ST.

Choice business frontage on Dempster-st., close to new "L" extension terminal. Also beautiful 35 ft. residence sites across from Golf Links as low as $1,450. Best located property in this new district. Big bargains. Property will be opened for sale shortly. Write for advance information. Address T J 95, Tribune.

Devon-Western Bargains.

Artesian-av., 33 ft., between Albion and North Shore; Campbell-av., 66 ft. south of Granville; Rockwell-st., 33 ft. between Albion and North Shore; Talman-av., 66 ft. bungalow lot, between Arthur and Albion.
WESTERN REAL ESTATE EXCHANGE,
2426 Devon-av. Sheldrake 6600.

SHERIDAN-RD. CORNER APARTMENT SITE.

$250 per foot; 160x90; zoned for 3 story apartments; 1 block from lake. W. A. PRIDMORE, 139 N. Clark-st. Central 1212. Evanston office, N. E. corner Howard and Ridge. Evanston 9444.

$6,000

cash will handle what we consider the best buy today in Western-av. vacant, close to Devon-av., in the center of a rapidly growing district.
QUINLAN & TYSON, INC.,
40 N. Dearborn-st. Central 0227.

Speculators, Attention!
Sacrifice.

*100x125 ft. corner, Devon-av. at Lincoln-av. Must sell this week. Address T D 477, Tribune.

FOR SALE—APARTMENT SITE, 33X125 ON Rockwell-st., North of Peterson-rd.; $2,500. $1,000 cash for quick sale.
QUINLAN & TYSON, INC.,
40 N. Dearborn-st. Central 0227.

BEFORE BUYING

lots along "the new elevated lines" see the choice spots I have for $850; business lots $2,000; easy terms. Hurry, they're going fast. Address F N 598, Tribune.

BUILDER'S OPPORTUNITY.

My choice lot, best sec. R. P., nr. Morse L Sta.; ideal loc. for high grade apt. bldg. Special price for quick sale. Address T J 506, Tribune.

VACANT—NORTHWEST SIDE.

RESIDENCE LOT, $845.

Must sacrifice my 33 ft. lot on Lawndale-av., close to N. W. L extension station; cement sidewalks incl. Ideal spot for small home. Biggest bargain in new district. Small cash baymt. down, bal. mo. Real estate men please do not answer. Address T J 77, Tribune.

LOTS—30X125—LOTS
$345—$845
NEAR BELMONT-AV.

REAL ESTATE—OAK PK., AUSTIN.

W. H. WRIGHT & CO.

Attractive 5 rm. Oak Pk. home, N. of Gar. "L" for LITTLE MONEY. Recessed entrance. Large living rm. with SUN PARLOR. Brick fireplace and bookcases. Fancy paneled dining rm. with portable buffet and side lights. Small kitchen with ice box and gas stove included; 2 BIG CHAMBERS; A1 condition. Price ONLY $7,750.

TRY "WRIGHT" SERVICE.

ULTRA MODERN "SEMI-BUNGALOW" type 8 rm. Austin HOME. Side entrance to LARGE LIVING rm.; fireplace and bookcases. FRENCH DOORS to large SUN PARLOR. ELEGANT paneled dining rm. with beautiful buffet; 2 LOVELY CHAMBERS, 1st floor; also toilet and lav.; 3 EXTRA LARGE CHAMBERS on 2d floor; also large TILE BATH, dandy built in SHOWER BATH. Arco HOT WATER PLANT. Also 1 CAR GARAGE on beautiful CORNER LOT. A BARGAIN at $13,500.

OPEN EVENINGS.

Massive looking BRICK 2 FLAT, 5-6 rms. with SLEEPING PORCHES. Separate HOT WATER HEATING plants. Lot 50x135 ft. Also 1 CAR GARAGE. Price $14,500.
5613 W. LAKE-ST. AUSTIN 683-690.
836 S. OAK PK.-AV. O. P. 833-5755.
OPP. 5TH-AV. ELC. STA. MAYWD. 465.
W. H. WRIGHT & CO.

FOR SALE—HIGH GRADE 6 RM. STUCCO bung. on beaut. 40 ft. corner, Oak Park, near Columbus Park, built by owner for permanent home; individual architecture; large living rm. with real fireplace, 3 bedrms., 2 sun parlors, bathroom has tile walls and floor, Sherman tub, 2 car heated garage to match home; beaut. lawn and shrubs and shade trees; price, $28,000; $8,000 cash req. Call Mr. Froberg and arrange appt. to inspect.

$11,000 cash will buy one of our brand new four flats; four separate hot water plants; nr. Division-st.; 4 and 5 rm. apts. with fireplaces, bookcases, buffets, outside iceing, and otherwise up to date features; good for approx. $4,000 income annually. Come in and let us show you a good investment. Ask for Mr. Wilson.

F. C. Pilgrim & Company

Open evenings.
5637 W. Lake-st. Austin 1680-Oak Pk. 380.

J. B. LEWIS & COMPANY.

Widow places on market FOR QUICK SALE a VERY ATTRACTIVE 7 rm. home in central Oak Park HANDY TO "L" STA., 50 ft. lot; east front; massive pch.; pleasant living rm. EXTREMELY NICE dining rm.; special buffet; kitchen with cabinets; 4 chambers; large tile bath; attic; h. w. HEAT; A VERY PRETTY HOME; will allow for decorations. Price ONLY $12,500; terms. PHONE AUStin 2168, or O. P. 720.
J. B. LEWIS & COMPANY,
113 WISCONSIN-AV., OAK PARK.
5600 W. CHICAGO-AV.
S. W. COR. DIVISION AND AUSTIN-BLVD.

Oak Park-blvd. 2 Flats

1914-30 S. Oak Park-blvd., new, high grade buildings, ½ block from Douglas Park L station, 6 and 6 rooms, oak trim, buffet, bookcases, fireplaces, sun parlors, sleeping porches, 2 hot water heating plants; lot 33x127. See owner on premises.

McCARTY BROS.,

1846 Washington-blvd. Phone West 5246.

IMMEDIATE POSSESSION.

1 yr. old 6 RM. STUCCO RESIDENCE. Very best condition. LARGE, LIGHT, AIRY RMS., including sun parlor. A WORTH WHILE HOME FOR SOME ONE AT THE UNHEARD OF LOW PRICE OF $8,750; $2,500 cash.
HOLMAN & EASTER,
810 Harrison-st., op. Oak Park-av. sta. Gar. L. Phones: Oak Park 766 or Columbus 1909.

FOR SALE—DANDY 8 RM. RESIDENCE AT 204 S. Harvey-av.; all the rooms are large and well lighted; splendid lot, 50x175; 2 car garage, with ...

REAL ESTATE—SUBURBAN—NORTH.

NEAR THE LAKE.

We offer an almost new 9 rm. brick col., extra lge. liv. rm., din. rm., sun rm., 4 dandy bedrms.; also slp. pch., 3 tile baths and shower, 2 extra lav., oil ht., automatic water htr., 2 car htd. garage, spacious grounds, shrubs, perennials and fountain. Business necessitates this transfer of property. Centrally located. Price $49,500.
HEINSEN & CLARK, INC.,
1611 Sherman-av. Ph. Evans. 8908 or 7873.

NORTHWEST EVANSTON.

Beautiful 5 rm. brick veneer bungalow; 1½ blks. from school and transp.; lge. liv. rm. with firepl., paneled din. rm. with combination sun parlor, Arco h. w. ht.; 2 car garage; exceptional value at $13,000; reasonable terms.
HEINSEN & CLARK, INC.,
1611 Sherman-av. Ph. Evans. 8908 or 7873.

SACRIFICE.
FOR SALE—WILMETTE.

Beau. 75 ft. wooded lots in best N. E. section Midway, between station and lake; price has been radically reduced so as to make this most exceptional purchase. See us at once. R. M. JOHNSTON & CO., opposite "L" terminal. Phone Wilmette 68.

FOR SALE — PARK-PL., NORTH EVANSTON; owner must sacrifice home in one of the choicest locations; 7 rms., 4 bedrms.; hot water heat; large glazed porch; lot 100x150 ft., with 55 ft. parkway; beautifully wooded grounds; garage. Price $22,500 cash. Posses. June 15th. Shown by appointment only. Mitchell Bros., 2546 W. R. R.-av. Evanston 961.

SHERIDAN-RD. CORNER APARTMENT SITE.

$250 per foot; 160x90, in Evanston; zoned for 3 story apartments; 1 block from lake. W. A. PRIDMORE, 139 N. Clark-st. Central 1212. Evanston office, N. E. corner Howard and Ridge. Evanston 9444.

NEW DUTCH COL.

Owner must sell; best buy in small home in Evanston today; brick, 6 rms. and sun parlor; h. w. heat; lot over 200 ft. in depth; price $17,500, terms.
THE EVEY-McLANE CO.,
525 4th-st. End of L. Wil. 500.

$2,000

will buy a beautiful 5 room brick bungalow and sun parlor, situated in one of the finest sections of North Evanston. Convenient to stores, transportation and schools.
W. L. DORMAND & CO.,
Evanston 4383.

FOR SALE—EVANSTON—7 RM. FRAME, H. w. ht., garage, 2 blks. to Main-st. transp., 50 ft. lot; apt. zone; price, $13,000, is less than ground value; an attractive home with a profit when you sell; $4,000 cash needed.
J. G. UPTON CO.,
4403 Sheridan. Edgewater 0962.

FOR SALE—WILL SELL OR TAKE IN EXchange an apartment bldg. equity for my 117 acres, no mortgage, on old mill road, close to old Elm, Exmoor and Onwentsia Golf clubs. Near North Shore, L and railroad. Wooded with oak, elm and hickory. Beautiful building site. No improvements. $1,200 per acres. Address T B 131, Tribune.

VISIT PARKVIEW HEIGHTS.

Evanston, Ill., for a real investment. Office cor. Dodge and Main.
CHICAGO ASSOCIATES REALTY CORP.

LAKE FRONTAGE.

Fine residence lot, 100x370, with rights; fine beach and shade trees; best lot on North Shore for the price, $360 per foot; just north of Evanston. W. A. PRIDMORE, 139 N. Clark-st. Central 1212 or Evanston 9444.

FOR SALE—OWNER OFFERS BEAUTIFUL brick Col.; So. exp.; auto ...

REAL ESTATE—SUBURBAN—NORTH.

LAKE FOREST.

15,000 sq. ft., almost half acre, east of tracks, wooded; close to public walk to beach, in section that will build up with modern, medium priced homes. Priced at 50% below anything in this vicinity. Have only 3 such lots at $2,800, and there is no more of this class of property left. If you are in earnest and want the highest class residential property on the North Shore, answer this now. Address T Y 407, Tribune.

$1,300 DOWN.

Own a home and leave your money in your biz; buys wonderful new 7 rm. Colonial; lge. liv. rm. with s. p., center hall, lge. din. rm., Martha Washington kitchen with brkfst nook; 4 bdrms.; tile bath, shower, pedestal lav.; corner lot; south and east expos.; price $17,500, bal. like rent.
NORTH SHORE REAL ESTATE CO.,
407 Linden-av. End of L. Wilmette.

LARGE LOT, 60X300, ONLY $425, EASY TERMS.

Near suburban station at Northbrook; frequent trains with low monthly fare; fine location for suburban home as well as A SPLENDID INVESTMENT as values are increasing daily. Terms $100 cash, $10 monthly. To see this bargain address JULIUS BURK, 3549 N. Seeley-av., Chicago.

NORTH SHORE.

Consult us for high grade North Shore homes, lots, acres, and estates from Evanston to Lake Forest.
QUINLAN & TYSON, INC.,
Fountain Square, Evanston.
Telephones: Evans. 2600, Rog. Pk. 2617.
Prouty Bldg., Winnetka. Phone Win. 2100.

Prominent Architects Will Build Small Houses to Suit Responsible Buyers. Dundee-rd., Glencoe.

Private golf course nearby, open soon for play. BARRABRANT, Superior 3280.

DEERFIELD ACRES.

1 to 5 acre tracts; improved with hard rds.; restricted as to residences; ideal for small country homesites; $850 per acre.
HEINSEN & CLARK, INC.,
7 W. Madison-st. Ph. State 4165.
520 Central-av. Ph. Highland Park 406.

THINK OF IT!

A brand new 6 r. pressed brick Winnetka home with tile bath, h. w. ht., toi. and lav. 1st fl.; fine lot; all for $17,500.
HEINSEN & CLARK, INC.,
556 Center-st. [formerly W. R. R.-av.] Win. 254.

FOR SALE—WILMETTE, 7 RM. STUCCO, best construction, located 3 blks. n. e. of steam station; 4 bedrms.; wonderful wooded cor. lot; garage; $18,500; easy terms.
FRINT GEORGE & CO.,
End "L" 410 Linden. Ph. Wilmette 407-408.

REAL ESTATE—SUBURBAN—N. W.

TODAY'S BEST BUY
AN OPPORTUNITY OF A LIFETIME

To buy property in the new elevated extension district on the north side where property is increasing in value by leaps and bounds. You can buy locations now, at prices that we will never see again. Station right on this property, buy now, and take the big profit in a very short time. Only a few hundred dollars is necessary to handle. Terms to suit, answer this at once. Address T Y 301, Tribune.

100% ON YOUR INVESTMENT

YOU HEED THIS CALL.

MONEY TO BE MADE ON NEW "L" EXTENSION.

PARK RIDGE.
CLOSING OUT ESTATE.

PARK RIDGE HOMES.

PARK RIDGE.

VILLA PARK.

OWNER SACRIFICES

WILL SACRIFICE

EASY TERMS.

LA GRANGE.

MAYWOOD BARGAINS.

REAL ESTATE—SUBURBAN—WEST.

SMALL BUNGALOWS FOR SALE.

Will sell new 4 room bungalow, frame; hardwood floors, gas, electricity and water; south front on 66x188 ft. lot, facing stone street; no assessments; located on a hill, 4 blocks to Aurora & Elgin express station with train every 15 min. to loop; well known suburb west; splendid neighbors; bargain at $3,600, will take $500 cash and $37.50 per mo., incl. int.; also have 65x188 ft. lot adjoining for $600; will take $100 cash, balance monthly; will sell both or singly. Address T Y 107, Tribune.

FOR SALE—HIGH CLASS 5 AND 6 ROOM brick Queen Anne bungalows, just completed; sun parlors, fireplaces, bookcases, etc.; 2 good bedrms.; attic large enough for 2 or 3 rms.; furnace heat; lot 40 ft. wide; paved street; price $9,750; $1,500 cash, bal. like rent; on 17th-av., nr. Harrison-st., 2 blks. south of Aurora & Elgin Ry. Representative on premises daily.

F. C. PILGRIM & CO.,

Open evenings.
5637 W. Lake-st. Austin 1680, Oak Pk. 380.

$250 CASH.
4 RM. BUNGALOW.

Located in beautiful Maywood, only 1¼ blks. from "L" transportation; close to stores and schools. Get away from high rent. Low monthly payments; 2 bedrooms, living room, kitchen, bathroom and breakfast nook; concrete basement; furnace heat; 2 nice porches. It costs nothing to look. Call Austin 1601 for appointment. Immediate possession.
PRAY & SONS, 423 N. Parkside-av.

4 Room Frame Bungalow.
$500 Down, Balance $37 a Mo., Incl. Interest.

2 large bedrooms, living room and kitchen; complete bath; 2 porches; oak floors and trim; decorated; window shades, electric fixtures; ready to move into. For appointment address S F 104, Tribune.

HOME FARM ACRES.

Am subdividing into 1, 2½ and 5 acre tracts my own home farm near Downers [illegible]

REAL ESTATE—ACRE PROPERTY.

NORTH SHORE ACRES.

For Sale—200 acres rolling, high and well drained, nicely wooded, close to lake, one block from North Shore and Northwestern stations, accessible to water and sewer; best acreage on the North Shore for exclusive subdivision; $150,000 cash, balance terms. May consider sale of 90 acres to responsible party for high class development; $60,000 cash, bal. terms. Address T P 491, Tribune.

FOR SALE—5 ACRES OF LAND, INCLUDing corner which is on double section line. Probably the last big double section line corner in the city that can be purchased in its virgin state. Purchaser should make a handsome profit due to developments which are now taking place. This is a positive bargain and good terms if desired. Address M H 76, Tribune.

FLOSSMOOR.

35 close-in acres, in proposed village of Flossmoor; ripe now for subdividing; $900 per acre; also a number of other choice nearby tracts at $400 up.
A. W. TATGE, Flossmoor, Ill.

FOR SALE—10 ACRES ON HOWARD, NEAR Crawford-av. and L extension; best location; $30,000 cash required. Address S B 136, Tribune.

FOR SALE—NORTH SHORE ACREAGE, ripe for subdividing; joining city; 15 acres, 40 acres, 50 acres, 120 acres, and 285 acres. $300 per acre. T. J. STAHL, Waukegan, Ill.

FOR SALE—ACRES AT FLOSSMOOR.
HARRY C. MECARTNEY,
Central 3452. 77 W. Washington.

REAL ESTATE—OTHER CITIES.

FOR SALE—BY OWNER; BEAUTIFUL CORner, 3 apts., frame, 2 car garage, lot 75x150, modern; price $16,500. 193 Galena-blvd., Aurora, Ill. Apply Chestnut-st. side.

REAL ESTATE—SUMMER RESORTS.

Country Club Additions TO Crystal Lake, Illinois.

Forty miles northwest of Chicago. [illegible]

HOUSEHOLD GOODS.

South Side.

4 Rooms Complete, $185
Only $15 Cash Required.
Liberal terms to suit your convenience.

KESSEL BROS.,
4031-33 S. State-st.
Open Tues., Thurs., Sat. Eve.

YOU ARE CORDIALLY
invited to our new building.
700-708 E. 47th-st.
THOS. W. PHILPOTT & SON,
Auctioneers, dealers in high grade used furniture. You will never realize what low prices and real service is until you allow our courteous salesmen to show you through "Chicago's largest used furniture salesrooms."

FURNITURE BARGAIN.

During May moving rush we have received from fine houses and storage houses furniture and rugs to be sold for owners needing money. You can select furniture for 4 rm. apt. as low as $135. BOULEVARD COMMISSION HOUSE, 5054 Michigan-av.

EMPIRE
A LARGE SELECTION
of used and new Furniture always on hand.
4812 Cottage Grove-av. Drexel 2477.
Special attention to out of town buyers.

6 ROOMS OF HIGH GRADE FURNITURE at a bargain, almost new parlor suite, genuine walnut dining set, buffet, 3 and 4 pc. walnut bedrm. set, 9x12 rugs, library table, lamps, imported wall tapestries, dishes. Act quick. 5026 St. Lawrence-av., 1st apt.

WE ARE CLOSING OUT COMPLETE LINE of sample furniture. SOUTH SIDE AUCTION HOUSE, 104 E. 47th-st. Ken. 0641.

North Side.

150 RUGS.

All sizes, different qualities, brand new, slightly damaged by fire; real bargains.

MAKLER FURNITURE CO.,
808 N. Wells, near Chicago-av. [illegible]

AUTOMOBILES—GASOLINE.

WILLS Sainte Claire

"SUPREMACY OF THE HIGHWAY"

The best motor car investment possible to make is a reconditioned Wills Sainte Claire, with its powerful 8 cylinder V type motor set at a 60 degree angle, with overhead valves and camshaft, combined with its long, low sweeping, artistic lines. There is charm to them—an atmosphere of distinguished character that is a fitting outward expression of the inherent quality of the Wills Sainte Claire.

[illegible]

AUTOMOBILES—GASOLINE.

WILLS Sainte Claire

"SUPREMACY OF THE HIGHWAY"

The best motor car investment possible to make is a reconditioned Wills Sainte Claire, with its powerful 8 cylinder V type motor set at a 60 degree angle, with overhead valves and camshaft, combined with its long, low sweeping, artistic lines. There is charm to them—an atmosphere of distinguished character that is a fitting outward expression of the inherent quality of the Wills Sainte Claire.

1921 Wills Sainte Claire 5 pass. Phaeton, completely equipped, including an expensive winter glass inclosure. The lowest price we have ever quoted is .... $ 975

1922 Wills Sainte Claire 5 pass. Phaeton, refinished in Arizona brown, striped in Italian wine lake. Equipped with new seat covers. An unusual bargain at 1,425

1923 Wills Sainte Claire 5 pass. Phaeton, fully equipped, including 4 new tires, seat covers, California top. Just refinished in Ditzler's Italian wine lake. An exceptional bargain at 1,550

1922 Wills Sainte Claire 2 or 4 pass. Roadster. Just beautifully renainted in black and striped in vermilion. This is undoubtedly the smartest roadster on wheels. A real bargain at 1,525

1922 Wills Sainte Claire 5 or 7 pass. Sedan. This car has had very little mileage and is in A1 condition throughout. A sensational bargain at 1,975

1923 Wills Sainte Claire 5 pass. Brougham. Mechanically perfect. Equipped with new Vorne tires. Paint color optional. Priced to sell today at 2,350

Jas. L. Campbell, Mgr.
USED CAR DEPARTMENT.
1631 S. Michigan-av. Calumet 6820.
OPEN EVENINGS AND SUNDAY.

STUTZ BARGAINS!

1923 Chalmers Sport Brougham	$1,250
1923 Ford Sedan	400
1924 Maxwell Sport	875
1922 Buick Touring	550
1923 Chandler Sport	950
1923 Essex Coach	875
Buick Roadster, 6 cylinder	385
Buick Coupe, 6 cylinder	450
Elgin Touring	385
Franklin Roadster	485
Gardner Touring	425
Gardner Roadster, 1923	485
Locomobile Limousine	885
Stearns-Knight Touring	685
Stutz Sport	485
Stutz Speedster [racing car]	425
Stutz Touring	685
Stutz Sport [special]	1,050
Willys-Knight Touring	385

1924 Liberty Cars. Brand New. All Models. Never Used.

Every Car Guaranteed.

Stutz Chicago Co.

1843-1865 S. Michigan-av. Calumet 3437.
Open Evenings and Sunday.

CLOSING OUT SALE

Moving to Larger Quarters.
50—FORDS—50.
SEDANS, TOURINGS, COUPES, ROADSTERS.

1 LINCOLN 7 pass. Touring.
1 LINCOLN 4 pass. Coupe.
1 NASH 6 cyl. 4 pass. Coupe.
1 COLE 7 pass. Calif. top.

Must Be Sold in 30 Days.

Office furniture, typewriter, adding machines, safe, etc. Now is your chance to buy right.

2532—INDIANA-AV—2532.

REAL BUY AT THE PIONEER MOTOR SALES

ONE-THIRD DOWN.

'23 Moon Sport, many extras	$775
'23 National 4 Pass. Coupe, many extras	775
'23 Apperson Sport, many extras	865
'22 Hudson Sport	875
'21 Cadillac, 7 pass.	965
'22 Lexington Sedan	675

All these cars have been rebuilt and refinished. They carry a new car guarantee. Terms or trade.

2210-12 S. Michigan-av.

BARGAIN DAY

1923 Dodge Touring	$575
1922 Buick Sedan	685
1923 Ford Sedan	325
1922 Chevrolet Touring	125
1921 Stutz Sport	795

50 Other Cars to Select from at $100 and Up.
Terms to Suit.
2807 MICHIGAN-AV.
OPEN EVENINGS AND SUNDAY.

HONEST BARGAINS.

The below listed cars are all like new in appearance and mech. guaranteed:
1924 Willys-Knight Coupe Sedan.
1923 Buick 4 cyl. Touring.
1922 Buick 4 cyl. Sedan.
1923 Hupmobile Touring.
1922 Nash 6 cyl. Touring.
1922 Studebaker light 6 Touring.
STANDARD MOTOR CAR CO.,
3301 W. North-av. Open eve. and Sun.

BANKERS' SALE.

Brand new 1924 models.
From low to high priced.
TREMENDOUS DISCOUNT.
Full information. Rm. 902, 116 So. Michigan-av. Ph. Dear. 1743. Cars can be inspected at warehouse, 3751 Wentworth-av. Warehse. open Wed. and Fri. eve. till 9 p. m.

USED CAR BARGAINS.

Dort touring	$150
Hupmobile touring	375
Reo touring	325
R. & V. 6 cyl. touring	$1,000

R. & V. SERVICE CO.,
2330 S. Mich.-av. Cal. 5827.

NEW FORD

1924 tour., used 200 miles. Has spare tire, shock absorbers, wheel lock, speedometer, etc.; cost $520 just a few days ago; first $425 takes it, cash or terms. 3739 W. North.

Selling Out 70 Used Cars.
Cash or Terms.
All makes; late models; account of remodeling and building. HUDSON & ESSEX Dealers. 7[illegible] W. 63d-st.

$50—DOWN—$50.
Balance $5 to $10 Weekly.
OVERHAULED AND REPAINTED.
328 E. 55th-st. 6627 Cottage Grove.

NEW NASH "6"

Sport; must sell; no reas. offer refused. See at 2119 E. 67th after 5 p. m.

EXCEPTIONAL BARGAINS. MAXWELLS, Chevrolet, Haynes, Cole, Reo, Overland and Cleveland. Inspect at warehouse, 3751 Wentworth-av. Open daily, including Sunday.

A COMPLETE LINE OF USED CARS ALWAYS IN STOCK. HUDSON MOTOR CO. OF ILL., 2220 S. Michigan-av. Calumet 6900.

A COMPLETE LINE OF USED CARS ALWAYS IN STOCK. HUDSON MOTOR CO. OF ILL., 2220 S. Michigan-av. Calumet 6900.

PAIGE, OAKLAND, REO, BUICK ROADster; must sell quick; bargain. 1725 S. Michigan-av.

LARGE TAXI, VERY REASONABLE. 1453 Dickson-st.

BUICK, '23 TOUR. | BUICK, '23 COUPE. STUDE., '23 SEDAN. | STUDE., '23 COUPE. 6104 Cottage Grove. Open eves. Dor. 5100.

AUTOMOBILES—GASOLINE.

PEERLESS

PEERLESS 8 TYPE 66 ROADSTER COUPE, 2 PASS. It is only once in a while this body style is available. This is a current model closed car in almost new condition. Original finish of maroon. We will sell it with our warranty. Has been privately used by a man who takes a great deal of personal pride in his motor cars. Interior perfect. Paint and tires excellent. Spare tire, bumper, storm visor, motometer, mirror, nickeled radiator and lamps. If you are looking for a smart appearing, distinctive coupe, the price will make a strong appeal.

PEERLESS 8 TYPE 66 SPORT PHAETON, 4 PASS. Another example of unheard of value. Our popular current model 4 passenger touring, in a new car condition and guaranteed mechanically. Interior and exterior as spotless as new. Painted dustproof gray. Stop any Peerless owner on the street; ask him if he would recommend you to buy a Peerless and then come down here prepared to get the biggest value we have ever offered in this type car. Specially priced for today.

PEERLESS 8 TYPE 66 TOURING, 7 PASS. This current model car traded back to us after receiving low mileage. Painted in attractive dark blue and difficult to distinguish from new. Mechanically, will pass new car tests. Equipment 100% complete. This new appearing guaranteed Peerless touring is a car you would be proud to own. Besides, you can make a big saving if you act quickly, as we will sacrifice it for immediate sale.

PEERLESS 8 TYPE 66 SUBURBAN SEDAN, 7 PASS. This is a full 7 passenger car capable of rendering extraordinary and uninterrupted service and more than fulfilling your most exacting expectations. In appearance and performance it is the equal of a new Peerless. Painted in beautiful midnight blue and equipped most completely for instant service. Peerless cars excel in many ways, but there is one particular excellence which singles them out among all the fine cars of America—their dependability. Attractively priced and guaranteed.

Peerless Motor Car Co.

OF ILLINOIS.
2323 Michigan-av. Calumet 5540.

Bird-Sykes Co.

21 YEARS ON MICHIGAN-AV.
2201 MICHIGAN-AV.
Paige and Jewett

KISSEL 1921 SPORT TOURING. Snappiest car of its type in town. Newly finished in Hungarian Blue, black chassis, and white wire wheels. Completely equipped, including 5 almost new cord tires. This car will not remain with us long. Bargain. $775.

PAIGE 7 PASS. SEDAN, 1920, 6-55. With its new finish of Neptune Blue, wire wheels, and complete equipment, this represents an ideal family car. Seats 7 comfortably. Mechanically it could not be improved upon. Velour upholstery excellent. Has 5 good cord tires, floor heater, automatic windshield cleaner, 2 bumpers, spotlight, sun shade, and other extras. A substantial, easy riding, most dependable sedan in guaranteed condition; $875.

JEWETT, 5 PASS. SEDAN, '23. Your opportunity to pick up a late model Jewett in new car condition. Newly finished in Jap Blue. Its upholstery would lead you to believe it had never been sat upon and the car has 5 cord tires, 2 bumpers, motometer, and many other accessories. Mechanically guaranteed by us. Easier to handle and as comfortable to ride in as cars costing three times as much. $1,250.

Hupmobile '23 Coupe	$1,150
Cole '21 Touring, rebuilt	775
Willys-Knight '23 Sedan	1,375
Franklin 9-B Touring Car, A-1	450
Packard "2-25" Touring, A-1	350

VERY LIBERAL TERMS.
OPEN TONIGHT. CALUMET 6060.
H. S. McAllister, Mgr. Used Car Dept.

STUDEBAKER

Special 6 Coupe, 1923.
Can't Be Told from New.

'21 Stutz Bearcat; extras galore	$875
'23 Nash Roadster; mech. A-1	$775
'23 Hudson Sport; low mileage	$960
'23 Oakland Sedan; 4 mos. old	$875
'23 Kissel Sport; extras, Calif. top	$975
'22 Franklin Sedan; orig. finish	$1,450
'22 Buick Tour.; ref.; extras	$675
'22 Lexington Sport; repainted	$750
'22 Ford Coupe; refinished	$295
'21 Marmon Tour.; Calif. top; ref.	$975
'23 Haynes Sport; Calif. top	$775
'23 Hudson Coach; de luxe equip.	$950
'23 Packard Single 6 Coupe; like new	$2,250

50 Other Cars to Select from at $100 and Up.
TERMS TO SUIT.

Schaedel Motor Sales,

2211 Michigan-av. Vic. 5864.
OPEN EVENINGS AND SUNDAY.

100 REAL BUYS

'22 Stearns sport, ind. steps, classy	$675
'22 Haynes Sport, ind. steps; classy	$675
'22 Templar sport rd., best in town	$700
'23 Hudson spt., most beaut. in town	$900
'23 Maxwell sport, spec. finish	$575
'22 Dodge tour., many extras	$450
'23 Buick 6 tour., like new	$700
'22 Buick tour., like new, extras	$600
'22 Hudson sport, $300 in extras	$775
'21 Nash tour., ref. like new	$375
'21 Chandler 4 pass. sport, classy	$475
'22 Paige light 6 sedan, spec. job	$700
'22 Essex sport tour., very nifty	$475

MANY OTHERS, ALL MAKES.

EISENBERG BROS.,

Originators of the 90 days' free service.
1819-25 S. STATE-ST. CAL. 5420 & 3686.
TERMS, TRADE. ALWAYS OPEN.

AUBURN — TOURING, 1923, LIKE BRAND new; act quick; $675. 3219 W. North-av.

BUICKS—1923 SEDANS AND TOURINGS.
All in Perfect Condition.

4 cyl. Sedan	$1,075
6 cyl. Sedan	1,375
6 cyl. Touring	895

1143 DIVERSEY-BLVD. WELL. 7802.

BUICK, $285

Late model 6 cyl. 5 passenger touring, in perfect condition; tires and motor perfect; liberal terms. STUDEBAKER SOUTH SIDE BRANCH, 6212 Cottage Grove-av.

BUICK 6 COUPE, $375.
1920 model, 5 cord tires, mechanically 100%; bargain; cash or terms. Open evenings till 10. 2810 W. Madison.

BUICK—TOUR., LATE 1922; LOOKS AND runs like new; fully equipped; must sacrifice; will accept any reasonable offer. Graceland 7629.

BUICK—1922 6 TOUR., LOOKS AND RUNS just like new; bargain; cash or terms. 5351 S. Ashland.

BUICK—SPECIAL BUILT SPEEDSTER, SIX tires, wire wheels, mech. perf., barg., $475; terms. 4614 S. Ashland. Boulevard 8778.

BUICK—'20 TOUR.; GD. RUB.; A1 COND.; $375; terms or trade. 1808 S. State. Vic. 3207.

BUICKS — GUARANTEED, USED, ALSO other makes of cars. 2416 Indiana. Calumet 3542.

BUICK—1923, 6 CYLINDER, 7 PASSENGER touring car; at a bargain. 7134 Stony Island-av. Midway 1460.

BUICK — '24 5 PASS. 6 CYL. SEDAN, 4 wheel brakes, $1,575, terms or trades. 6519 Cottage Grove-av. Open till 10 p. m.

BUICK—LATE '22 6 CYLINDER SEDAN; new paint; A1 condition. C. Stine. Austin 0700.

BUICK—LATE '22 TOURING; A-1 COND. looks and runs like new. 2118 Pearl-ct., 1½ bl. east of N. Halsted-st.

BUICK — 1922 5 PASSENGER TOURING, just overhauled and repainted; wonderful buy at $700. 425 E. 63d-st. Englewd. 2112.

BUICK—'22 SEDAN, 6 CYL., 5 PASS.; ORIG. fin.; good cord tires; numerous extras; A1 mech.; $850, terms. 6031 Cottage Grove.

BUICK—SEDAN, CAN'T BE TOLD FROM dit., new tires; bargain; terms. 1741 W. Madison. Open evenings and Sundays.

BUICK—1924, 4 CYLINDER, 5 PASSENGER touring car; driven but a few hundred miles. 7134 Stony Island-av. Midway 1460.

BUICK—'24 48 4 PASS. COUPE; EXTRAS; real bargain. 4121 Broadway.

BUICK—4 1924 5 PASS. SEDAN; 5,000 MI.; real bargain. 4121 Broadway.

BUICK—TOUR., '23, PERF. COND. THRUout, $875, tms. 6519 Cottage Grove-av.

BUICK—TOUR., 6 CYL., 4,200 MILES; $695, terms, trade. 6230 Cottage Grove.

BUICK—6 CYL., 1922, RDSTR.; CASH OR terms. 1777 Howard-st.

CADILLAC VICTORIA, 4 PASS., INCLOSED.
One of the finest running cars made; guaranteed throughout; tires, paint and upholstery all good; 2 bumpers, extra tire and heater; will outwear 3 cars at the price; run less than 10,000 miles; price $1,850 complete; original cost $5,100; $25 extra for accessories. Parkway Garage, Hyde Park 0635. 7150 Stony Island-av.

CADILLAC — SPORT '21, ABSOLUTELY looks and runs like brand new; 5 excel. cord tires; low mileage; many extras; owner will sacrif. $1,095. Sunny. 7000, Apt. 224.

CADILLAC—MODEL 59 TOURING, MECH. perfect; cheap for cash. 110 E. 58th-st., 1st apt. MRS. W. J. DEVINE.

CADILLAC — 61 SEDAN, DRIVEN 5,800 miles, perfect condition. Owner, Corbett, 4422 N. Ashland.

CADILLAC—57 COUPE, FIRST CLASS COND. Westinghouse shock absorbers, Foster body; cheap, quick cash sale. State 8092.

CADILLAC—55 TOUR., GD. COND., PLATE glass sides, wire wheels, $585. Parking Station, 68 E. 11th-st.

CADILLAC—PHAE., '21; LOOKS AND RUNS like new; fully equip.; sacr. $1,150; terms. 4610 Wash. Aus. 0373.

CADILLACS—USED, BOUGHT, SOLD, EXchanged; terms. EMIL DENEMARK, 2449 S. Crawford-av. Tel. Lawndale 1097-5093.

CADILLAC—PHAETON, 4 PASS., SPECIAL job, $875; terms, trade. 6232 Cottage Gr.

CADILLAC — COUPE; CAR CANNOT BE told from new. 5059 Broadway.

CADILLAC—7 PASS. TOUR.; REFIN. LIKE new; mech. perf.; $750. 1337 N. Clark.

AUTOMOBILES—GASOLINE.

CADILLAC 61 PHAETON.
Will sacrifice, cash or terms. 1777 Howard-st. JIM URE.

CADILLAC—59, 7 PASSENGER TOURING; burn off paint; very attractive blue with black trim; thoroughly reconditioned and priced to sell today. Phone Fairfax 4004.

CASE—TOUR. AND SEDANS; ALL MODels; rebuilt and guaranteed. Smith-Sauer Motor Co., 2438 S. Mich.-av. Victory 3646.

CHALMERS—TOUR.; LATE 1922; 7 PASS.; looks and runs like new; only $595. 4407 W. Madison-st.

CHANDLER — 7 PASSENGER TOURING; ideal car for the family; entire car very fine condition; will sacrifice for $375 cash, worth double. Mr. Watts, 6335 Broadway.

CHANDLER—4 PASS. COUPE, '22, VELOUR upholstery, wire whls., extras, like new; sac., $675. 2425 Michigan. Open eves.

CHANDLER — TOUR., '23; DRIVEN 1,600 miles; fully equip.; terms. 3854 W. Madison.

CHEVROLET SEDAN, $335

Late model 4 door Sedan, with original coat of paint; tire and motor perfect. See this bargain today; liberal terms. STUDEBAKER SOUTH SIDE BRANCH, 6212 Cottage Grove.

CHEVROLET SEDAN.
1924 model; 2 bumpers, 6 tires, stop light, spot light, motometer and lots of other extras; driven only 900 miles; will sacrifice. 3016 Lawrence-av. Juniper 8190.

CHEVROLET—SEDAN, 1922 STYLE, FINE cond., new tires, floor matting and neat covers, $250. 38[illegible] N. Hoyne-av. Well. 1976.

CHEVROLET COUPE—'24 STYLE; PERF. cond.; original finish; lots extras; would sacr.; might give terms. Owner. Pros. 5470.

CHEVROLET — 1923 COUPE; LIKE NEW; can't drive; must sell. Mrs. Carr. Nev. 7883.

COLUMBIA—'24 PHAETON DEMONSTRATor, run 200 miles; $300 off list price. Ardmore 2593. 2049 Lawrence.

DODGE, $385

Late model touring; looks and runs like new; bumpers, slip covers, and extra tire. See this bargain today. Liberal terms. STUDEBAKER SOUTH SIDE BRANCH, 6212 Cottage Grove-av.

DODGE TOUR., 1921.
Looks and runs like new; bargain; $175. Open evenings. 4255 Milwaukee-av.

DODGE—22'S AND 23'S. TOURS., SAME AS new; bumpers; other extras; at a big barg.; terms. Open eves. till 10. 2560 S. Halsted.

DODGE — SEDAN, 1921, 4 DOOR, VELOUR upholstery, like new; $450; terms. 2560 S. Halsted. Open evenings.

DODGE—BUSINESS COUPES, 1923; ORIG. fin.; can't tell from new; fully equip.; new car guar.; terms or trade. 7440 Stony Island.

DODGE — SEDAN; 1924; DRIVEN 480 miles; must sell immediately; make offer. 6529 Cottage Grove-av.

DODGE — SEDAN, 1923, RUN VERY LITtle; disc wheels; lots equipment; $925; terms. 2560 S. Halsted. Open evenings.

DODGE—ROADSTER, '21, LOOKS AND runs like new; perfect condition; $385, terms or trade. 2411 Michigan. Vic. 8668.

DODGE—SEDAN, '22, REFINISHED, SEAT covers, mech. perf., $550. 2425 Michigan.

DODGE—TOURING CAR, 1923, FULLY equipped, $695. 4430 Madison-st.

DODGE — SEDAN, LATE '23, LIKE NEW, fully equip.; terms; barg. 6811 S. Halsted.

DODGE—TOUR., LATE '22; CALIF. TOP; like new; $485. Terms. 3219 W. North-av.

DODGE—TOUR., 1921, LIKE NEW, $275; terms. 1461 W. 69th-st. Prospect 3558.

DURANT '23 SIX TOURING.
Has new tires and paint; we can't say too much about this car; runs and is mechanically perfect; call us for demon.; $875. Keystone 2968. Terms. 4701 N. Kedzie.

Durant Sport Sedan, '24.
Driven 1,200 miles, fully equipped; give standard new car guarantee; sell at a big bargain; will take car in trade. Open evenings til 10. 2810 W. Madison.

DURANT — 4 PASSENGER COUPE, 1923; run very little; like new; $450; terms. 2560 S. Halsted. Open evenings.

DURANT—RDSTR., '23; 4 CYL.; LIKE NEW. In elegant condition; $180 cash, bal. $80 a month. 1115 E. 63d. Open evenings.

DURANT—SEDAN, LATEST MODEL; DRIVen 6,000 miles; every equipment; bargain. 4641 W. Washington. Columbus 0821.

DURANT—COUPE, '23, REF. LIKE NEW. Specially priced at $685. 2317 Michigan.

DURANT—TOUR. 6, '23, LIKE NEW; EXtras; $675. 6811 S. Halsted.

DURANT—TR., BRAND NEW; EQUIPPED; discount; terms. 3854 W. Madison.

ESSEX—COACH, '23, DRIVEN ONLY A FEW thousand miles; looks like a new car. The price is very low. AUSTIN MOTOR CO., Studebaker Dealers, 5200 Washington-blvd. Open eves. and Sunday. Terms if desired.

ESSEX—ROADSTER, 1920, $385; PERfect mechanical condition; new paint and good tires; also winter top. Mr. Ohlrogge, 3835 N. Central Pk.-av., or phone Calumet 3015.

ESSEX—COACH '24, PRAC. NEW; 400 miles; fully equip.; many extras; sacr. $875; terms. 4610 Wash. Aus. 0373.

ESSEX—1922, JUST LIKE NEW, MANY EXtras, $575; terms or trade. 1741 W. Madison. Open evenings and Sundays.

ESSEX—COACH, 1922; IN WONDERFUL condition; will sacrifice, $695. Will take terms. 4140 Irving Park. Keystone 0786.

ESSEX—PHAETON, 1921, A1 COND.; JUST overh.; many ext.; guar.; cash, terms, trade, $235. 2365 Milwaukee. Humb. 3460.

ESSEX—COACH, LATE '23; SLIGHTLY used; barg., $775. 7615 S. Halsted-st.

ESSEX—COACH, BRAND NEW, $935. 4121 BROADWAY.

FLINT—TOURING, NEW, $543 CASH, BALance monthly. Stewart-Zech Motor Sales, 4550 Washington-blvd. Columbus 2621.

FORDS—GIVEN AWAY—200
BEST CARS IN THE CITY.

25 sedans, 1922-'23	$265
30 coupes, 1922-'23	195
40 tour., rdstrs., 1923-'24, start., dem.	215
25 tour. and rdstrs., 1922, start., dem.	125
20 tour. and rdstrs., 1920	55
40 chassis, 1920 model	45
50 light deliveries, good order	60

See our cars and prices; small payment down, balance 10 mos., or trade. All cars guaranteed 90 days. 724 Milwaukee-av. Open evenings and Sundays.

Fords—Mortgage Foreclosure
CASH OR TERMS.
25 nearly new Fords; all models; CHEAP. Investigate this before buying. 60 day written guarantee. 4010 Irving Park. Key. 5244.

FORD—TOUR., '23, EXCELLENT CONDItion; many extras. Also many other good cars. AUSTIN MOTOR CO., Studebaker Dealers, 5200 Washington-blvd. Open evenings and Sunday. Terms if desired.

FORD TOURING.
1921; dem. rims, starter; needs paint; other ways O. K.; $135. 1107 N. Clark-st.

FORD COUPE.
1922, dem. rims, starter, new paint, perfect condition; $290. 4505 Carroll-av.

FORD—SEDAN, 4 DOOR, 1924; MOTOR NO. near 9,000,000; used 1¼ mos.; perf. cond.; wheel lock; rare barg.; terms to right party. W. F. SCHWARTZ, 4010 Irv. Pk. Key. 5244.

FORD—SEDAN, 1923, WITH BUMPERS, locking wheels, speedometer, and many other extras; it still looks new; $340. 456 N. Oakley-blvd.

FORD—SEDAN, '23; PERF. COND.; UPholst. like new; frt., rear bprs., spot, dash light, speed., many others; real barg.; might give terms. After 5 p. m. 5541 S. Peoria-st.

FORD — 1923 COUPE, $300, LIKE NEW, cord tires, extras, $125 down, 60 days with guarantee. 3955 Fullerton-av.

FORD — 1923 SEDAN, $345; LIKE NEW; cord tires, extras; $150 down, 60 days, with guar. 3955 Fullerton-av.

FORD—COUPE, '22, GOOD CONDITION; starter; dem. rims; $90 down. 2411 Milwaukee.

FORD — COUPE; MOTOR NO. 7514689; EXcellent condition. For sale at 2532 Indiana-av. $295.

FORD—COUPE; LATE 1923; A PERFECT car in every way; only $315. 4407 W. Madison-st.

FORD COUPE, $75 down; TOURING CAR, $50 down; all cars guar. Authorized Ford Dealer. 2300 W. Madison-st. Open evenings.

FORD — BARGAINS, SEDAN, COUPES, runabouts. LAWDER BROS., Authorized Ford Dealers, 69th, near State.

FORD—SEDANS AND COUPES, AT BARgain prices. HOWE BROS., Authorized Ford Dealers, 7119 W. Grand-av.

FORD—TOUR., '23, GOOD CONDITION; good tires, starter, etc., $265. 2317 Michigan-av. Cal 6867. Open tonight.

FORD—TOURING CAR FOR SALE CHEAP; motor No. 6366994; good condition; $165. 2532 Indiana-av. VOSS.

FORD — TOURING, 1923 STYLE, $210; starter, rims, cord tires; 60 day written guar.; 1-3 down. Act quick. 2751 Madison.

FORD—TOURING, 1922, $150; STARTER, rims, extras; 60 day written guarantee; 1-3 down, bal. $10 mo. 2751 W. Madison.

FORD—SEDAN, 1923, $325; LIKE NEW; cord tires, bumper, wheel lock; 60 day written guar.; 1-3 down. 2751 W. Madison.

FORD—SEDAN, LATE '22; $235; BUMPERS, 5 cord tires; other extras; real buy; terms. 1637 S. State-st. Open eves.

FORD—TOURING, 1924 STYLE; CAN'T BE told from new; written guar.; $100 down. Act quick. Open eves. 3431 Irving Pk.-blvd.

FORD—ROADSTER, '20; IN A1 COND.; 4 almost new tires, speedometer, etc.; $65. 2054 Birchwood-av. Sheldrake 6342.

FORD — COUPE, '23; FULLY EQUIPPED; extras; written guar.; $100 down. Act quick. Open Sunday. 3431 Irving Park-blvd.

FORD—TOUR., '22, $150; STR., RIMS AND extras; 1-3 down. 3431 Irving Park.

FORD—COUPE, 1922; GOOD CONDITION; barg. Can be seen at 4440 N. Clark-st.

FORD — SEDAN; 4 DOOR; LIKE NEW; written guar.; 1-3 down. 2411 Milwaukee.

FORD—TOURING, 1923, LIKE NEW, $220; written guar.; 1-3 down. 2411 Milwaukee.

FORD—SEDAN, 4 DOOR, 1923, $485. 3266 Fullerton-av.

FORD—TOURING, 1922, MANY EXTRAS, $150. 3266 Fullerton-av.

FORD — COUPE, '23, EXCEL. COND., CORD tires, $285; terms. 2560 S. Halsted.

FORD—TOUR., 10, '23S; MECH. PERF.; like new; must sell; barg. 5855 S. Halsted.

FORD—SEDAN; LATE 1922; A REAL BUY. See this. Only $295. 4407 W. Madison.

FORD—SEDAN, EXCELLENT CONDITION; for quick sale, $295. 2532 Indiana-av.

FORD—'22 TOUR., $150; STARTER, RIMS, perf. cond.; $75 down. 3955 Fullerton.

FORD—TOURING, $55; '22 MOTOR, $35; rear ends, $10. 1724 S. State. Op. eve.-Sun.

AUTOMOBILES—GASOLINE.

FORDS

ANY MODEL OR TYPE

$50 DOWN

BUY A CAR ON YOUR OWN TERMS. This is your chance to get a thoroughly overhauled [illegible]

30 DAY GUARANTEE

Why not take advantage of an unusual opportunity [illegible] your business [illegible] large list [illegible]

$50 DOWN

GLENN E. HOLMES, Inc.
AUTHORIZED FORD DEALERS.
30 E. Lake-st. [illegible]
OPEN EVENINGS AND SUNDAY.

FORDS

CHICAGO'S OLDEST AND LARGEST USED FORD DEALERS.
SOLD WITH A WRITTEN GUARANTEE.
All Models. All Prices.
CASH. TRADE. TERMS.
Chicago Ford Exchange,
1444 Michigan-av. Calumet 6088-2200.
OPEN SUNDAY AND EVENINGS.

RENT A CAR—DRIVE IT YOURSELF. Fords and standard cars. Open and closed [illegible] 1426 Michigan-av. [illegible]

FORDS

1923 Ford [illegible] condition; equipped [illegible] cord tires [illegible]

1923 Ford [illegible] bumpers, sp[illegible] cord tires, [illegible] and motor. [illegible]

1922 Ford [illegible] tires. Good [illegible]

1918 Ford Touring, good running condition; a bargain at [illegible]

Triangle Motors, Inc.,
2229 S. Michigan-av. Calumet 7340.
FORD AND LINCOLN DEALERS.

FORDS—200 HONEST BUYS.

Sedans and coupes, 1924 mod.	$450
Sedans and coupes, 1922-23 mod.	$245
Tourings, 1922-1924 mod.	$100-$225
Roadsters, 1922-1924 mod.	$100-$215

New car guarantee; 1-3 down, bal. 10 months, or trade; 2 stores, located at 878 Milwaukee-av., near Racine-av. 2275 Milwaukee-av., near California-av. Armitage 0224. Open evenings and Sunday.

FORDS ON 60 DAYS' TRIAL.
2 salesrooms. Open eves. Terms.

10 4 door sedans with extras	$495
20 sedans, '23s, '22s	245
15 coupes, '23s, '22s	240
4 tourings, 1924	315
30 tourings, '23s, '22s	145
20 roadsters, '23s, '22s	115
Ton trucks and chassis	90

3815 W. 26th-st. 3808 Ogden-av.

FORDS.

1924 Coupe, demo.	$450
1923 2 door sedan	325
1923 Touring	175
Ford ton truck	150
10 Fords, various models	$50 to $300

TOM O'LEARY, Ford Dealer,
2401 Logan-blvd. Humboldt 2640.

FORD SEDAN.
Original finish; upholstering shows little wear; mechanical condition excellent; tires good; bumpers, wheel lock, spare tire, at $235. 4619 W. Madison-st. Austin 3068.

FRANKLIN 9B SEDAN.
A 5 passenger car for any weather condition or season, offering dependability of a high order. Its full elliptic springs and scientific construction give you driving and riding qualities not approached by any other car of American or European manufacture. Mechanically excellent; condition guaranteed. Recently refinished in dustproof gray, with black superstructure. Upholstery like new. Has almost new cord tires, good spare, 5 wire wheels, automatic windshield cleaner, etc.; $575 cash, bal. easy. Open eves. FRANKLIN-BUTLER MOTORS, 2251 Michigan-av. Victory 4210.

FRANKLIN—SEDAN; NEW ROYAL CORDS; refinished; no reasonable offer refused; 75 others, $50 and up. NORTHWEST AUTO SALES CO., Studebaker Dealers, 2659 Milwaukee-av.

FRANKLIN—7 PASS. CLOSED CAR, SUIT. for taxicab or summer resort bus, $450. Terms or trade. 3819 Ogden-av.

FRANKLIN—SEDAN, '21, VERY GOOD MEchanical condition; runs like new; barg., $975. JOS. AMBROSE, Engle. 8379.

FRANKLINS—REBUILT; ALL MODELS. FRANKLIN-BUTLER MOTORS, INC., 5450 Broadway. Edgewater 7510.

GRAY TOURING, 1923.
$300. A real bargain; driven only 5,000 miles; excel. mech. cond.; guaranteed. GRAY CHICAGO CO., 2313 Michigan-av.

HAYNES 4 PASS., $200.
Rex California top, 5 cord tires, mechanically perfect; bargain for cash. Open evenings till 10. 2810 W. Madison-st.

HAYNES—1922, 5 PASS. TOURING CAR, $300 cash, balance $40 per month. Garfield Motor Sales Co., Englewood 0027.

HUDSON—COACH, DEMONSTRATOR; ALSO Essex coach, demonstrator. STRATFORD MOTOR SALES, Authorized Hudson and Essex Dealers, 708 W. 63d-st.

HUDSON—COACH, 1923; CANNOT BE TOLD from new; mechanically perfect; has lots extras; will sacrifice $975. 4654 W. Madison. Austin 9562.

HUDSON—SPORT SPEEDSTER, 5 PASS., A beauty; can't be told from new; been carefully driven by private owner; $575 if taken immediately. 2456 Orchard-st.

HUDSON—SEDAN, LATE '23, 5 PASS.; prac. new; fully equip.; sacr. $1,575; terms. 4610 Wash. Aus. 0373.

HUDSON—SEDAN, 1921, 6 TIRES, MEchanically perfect; will take $775; terms or trade. 6044 Cottage Grove.

HUDSON — COACH, 1923; LOTS EXTRAS; barg. 6811 S. Halsted. Terms or trade.

HUDSON—SPORT, 1922; JUST LIKE NEW; terms. 3854 W. Madison-st.

HUPP—SEDAN, LATE '23; FULLY EQUIPped; driven 2,600 miles; guarantee; terms. 3854 W. Madison-st.

HUP.—RD., LATE MODEL, DISC WHEELS, 5 new cord tires, mech. perfect, bumper, $625, terms. 1420 S. Michigan. Calumet 0868.

HUPMOBILE—TOUR., LATE '23; WONDERful cond.; barg., $750. 7615 S. Halsted.

HUPMOBILE—TOURING, 1921; A1 CONDItion; $465. 5100 Broadway.

HUP.—TOUR., '23, $600 CASH FOR QUICK sale. Ph. Belmont 9057 before 10:30 a. m.

HUPMOBILE—'22 TOUR., PERF. MECH., seat covers, $585, tms. 6519 Cottage Gr.

JEWETT—RDSTR.—'23; PAINTED JAP blue; disc wheels; $725.

Woodlawn Motor S. & S. Co.,
6138 Cottage Grove. Fairfax 0160.
Paige and Jewett Dealers.
Open eves. and Sun.

Jewett Sport Sedan, '24.
Driven a few miles; fully equipped; give standard new car guarantee; sell at a bargain; take car in trade. Open evenings till 10. 2810 W. Madison.

JEWETT—FOR SALE—SEDAN, 1923, FOR cash; perfect mech. condition; looks like new; 5 cord tires, many extras; driven 8,600 miles by careful driver. If you want a real car at a bargain call Fairfax 2647.

JEWETT — NEW, $390 DOWN, BALANCE monthly. Lewis Bros. Motor Car Co., 3922 Irving Park-blvd., 3944 Lincoln-av., and 2478 N. Clark-st.

JEWETT—SEDAN, '23; LOOKS AND RUNS like new car; fully equip.; sacr. $975; terms. 4610 Wash. Aus. 0373.

JEWETT—SPORT SEDAN, '23, SEMI-BALloon tires, fully equipped, like new throughout; bargain. Juniper 1710.

JEWETT—1923, SPECIAL TOUR., LIKE brand new, in perfect condition; many extras. 6403 S. Ashland-av.

JORDAN — SEDAN, THIS BEAUTIFUL SEdan is in absolutely perfect mechanical condition. Just refinished and has spotlight, bumper, and automatic windshield wiper, stop light, sun shades, etc.; 5 practically new tires; only $1,250; terms or trade. Open evenings. 4628 N. Clark.

JORDAN—7 PASS. TOUR., MECH. PERF.; terms or trade. 4614 S. Ashland-av. Boul. 8778.

Kissel De Luxe Sport Tour., 1924 Model, $1,350.
Equipped with 6 practically new tires, two mounted on either side of car, trunk and rail back, finished in Rolls Royce blue and silver with blue mottled Spanish leather upholstery; military steps and a close coupled 4 pass. 4 door sport car that denotes the last word in mechanical perfection and appearance; terms or trade.

STAR AUTO SALES,
1328 S. Mich.-av. Calumet 1091.

Kissel 4 Pass. Brougham.
This smart appearing custom built coupe in beautiful condition throughout; refinished and all parts renickeled. Has brand new tires, mounted on wire wheels; bumper, motometer, wind shield wiper, sun visor, snubbers, seat covers, etc. An exceptional bargain, $985. Terms or trade. Open evenings. 4628 N. Clark.

LAFAYETTE 4 DOOR COUPE SEDAN.
CURRENT MODEL.
Original tires and finish; cost $8,750 new. Will sac. for $2,600 to close estate.
CENTRAL UND. CO.
432 S. Clark. Wabash 8715.

LEXINGTON—TOUR., '23, EQUIP. WITH Calif. top, famous Ansted Motor, 2 bumpers, motometer and bar cap, spotlight, auto. windshield cleaner, etc.; upholstery shows very little wear; priced unusually low. 2317 Michigan-av. Cal 6867. Open tonight.

LEXINGTON—SEDAN, '23 7 PASS.; ANSted motor; cost new $2,800; terms, trade, $1,075; like new. 1461 W. 69th-st. Pros. 3558.

LEXINGTON—DEMO., 1924, FULLY EQUIPped; barg. 4430 Madison-st.

AUTOMOBILES—GASOLINE.

MARMON TOURING CAR.
[illegible]
REO FACTORY BRANCH, 2441 Michigan-av. Cal. 6052.

MARMON 4 PASS. SPORT
This is the classiest Sport Car on the used car market today. [illegible]
1631 S. Michigan-av.

MARMON—SPORT, '22, 5 PASS.; MUST sell; [illegible] overhauled. [illegible] 6:30-8.

MAXWELL SPORT TOUR.
[illegible] disc wh., [illegible] $625. LOGAN SQUARE MOTOR CAR CO. 2488 Milwaukee-av.

Maxwell Sport Tour., '23.
Driven 4,000 miles; fully equipped; standard new car guarantee; [illegible] terms. Open evenings till 10. 2810 W. Madison.

MAXWELL TOUR., 1923.
Guaranteed fully equipped; can't tell from new [illegible] $575.

MAXWELL—COUPE, 1921; CAR HAS HAD [illegible] bumpers [illegible] MOTOR CO. [illegible]

MAXWELL—SPORT, 1921; READY TO GO; [illegible] 4407 W. [illegible]

MAXWELL CLUB COUPE, FOR SALE—[illegible] Madison-[illegible]

MAXWELL—TOUR., 6 MOS. OLD; LIKE new car; only $595. 4407 W. Madison.

MERCER SPORT TOUR.
Series 5; reconditioned and refinished; has new car appearance; $1,350.
HILL MOTOR SALES CO.,
Packard dealers.
710 W. Madison-st., Oak Park.
Oak Park 6500. Austin 6085.

MERCER—4 PASS. SPT., REBUILT AT OUR Service Station; priced very low. Schillo Motor Sales, 2317 Michigan. Cal. 6867.

MERCER—6 PASS. SPORT OVERHAULED and refinished like new; wonderful bargain. Schillo Motor Sales, 2317 Michigan. Cal. 6867.

MITCHELL—1922, 5 PASS. TOUR., IN A1 cond.; good tires and paint; $250. Owner, 725 Grant-pl. Lincoln 5615.

MITCHELL—COUPE; ENGINE FINE COND.; tires good, paint looks good; bumper; $350; leaving city. South Shore 8096.

MOON SPORT TOURING.
Disc wheels, California top, fully equipped, mechanically 100%; $400 cash or terms. Open evenings till 10. 2810 W. Madison.

MOON TOURLUX.
Practically new. Run only 1,521 miles; fully equipped. Will sacrifice. Austin 6085.

MOON — TOURING; LOOKS AND RUNS like new; 5 cord tires; best buy in city; $500; easy terms. 1924 W. Madison.

MONROE—1922 5-PASS. SEDAN, REAS.; private party. Edgewater 0962.

NASH—1923
Sport rdstr., painted a bean, battleship gray, vermilion wheels, new khaki top, nickel rad. and lamps, cord tires and bumpers, new car guar. Bargain, $925; cash or terms. LOGAN SQUARE NASH, 2488 Milwaukee-av.

NASH—SPORT TOUR., '23, LITTLE USED and in excellent cond.; equip. with khaki top, Spanish leather upholstery, 2 bumpers, drum headlights, step plates, etc.; 5 good cord tires; car has appearance of new; must sac. immed., $775. Mr. Miller, 6543 Greenwood-av., 1st apt. Midway 8220.

!NASH TOURING!
Recently overhauled; summer and winter top; 5 gd. tires and many other extras, $225. Keystone 2968. 4701 N. Kedzie.

NASH—SPORT, 6 CYLINDER, 1924; CANnot be told from new; no reasonable offer refused. 2216 S. Michigan-av.

NASH—5 PASS. TOUR.; LATE '21, EQUIP. with Calif. top; A1 cond.; $475. 7615 S. Halsted-st. Vinc. 9447.

NASH—MODEL 6-91; 11 MOS. OLD; PERfect condition; $850 Kenosha. Albert Reich, 1010 Tanck-av., Kenosha, Wis.

NASH — SPORT, 1924, DRIVEN VERY LITtle; brand new; cost $1,725; must sell; $975; terms. 3219 W. North-av.

NASH—SPORT MODEL; PERFECT CONdition. 1851 W. Lake.

OAKLAND—TOURING, "TRUE BLUE," 1924 model; has winter enclosure; taken back on nonpayment of note; $785 is the unpaid balance. 6529 Cottage Grove-av.

OLDSMOBILE — 4 PASSENGER COUPE, very good condition, looks like new; private party; will sacrifice. Address A 362, Tribune.

OVERLAND SEDAN.
LATE 1923.
FOUR DOOR.
Beautiful blue finish, like new; 5 good tires [cord], interior shows no wear; mechanical condition like a new car; will sell reasonable; need cash. Phone Canal 4986. G. L. PADGETT.

OVERLANDS.
$150 down, 12 mos. to pay bal.; all models on display.
UBER MOTOR SALES,
Willys-Knight and Cleveland Dealer,
715-725 W. Ogden-av., nr. Mil. and Chgo.
Monroe 3178.

OVERLAND SEDAN, 1924.
Driven 800 miles; sell at a big discount; carries factory guarantee; take car in trade. Open evenings till 10. 2810 W. Madison.

OVERLAND TOUR., 1922.
Finish and mech. cond. like new; excel. tires; $185, terms. 3415 W. Madison.

PACKARD — SINGLE 6, 1923, 5 PASS. tour., steel wheels, in excellent condition; low mileage; newly painted; extra equipment included, Packard winter-side, Lovejoy shock absorbers, bumpers, automatic cleaner, theft lock, mirrors, spare tire, and other accessories. Will take small car in part payment. Austin 2073.

PACKARDS—1923 SEDAN AND TOURING.
PERFECT AS NEW, ONLY 4,500 MI.
1143 DIVERSEY-BLVD. WELL. 7802.

PACKARD — SINGLE 6, 5 PASS. TOUR. Practically new; run 6,000 mi.; will sell at a bargain. 7615 S. Halsted. Vin. 9447.

PACKARD—SEDAN SINGLE "6," DRIVEN 4,600 miles; new car guar. $2,500; terms, trade. 6232 Cottage Grove. Midway 4200.

PACKARD — TWIN; WILL TAKE SMALL car in trade. Sheldrake 1068.

PAIGE—LIGHT 6 TOUR., LATE MODEL. Good shape mech. Good tires. $175. SCHILLO SERVICE STATION, 2960 Cottage Grove. Calumet 4709.

PAN-AMERICAN—6 CYL. TOUR., BEAUT. looks and runs like new, used very little, seat covers; must sell; price $750. 927 W. 20th-st., rear house up.

PEERLESS—MODEL 66 COUPE; ALMOST new; has been driven less than 3,000 miles; this car is fully equipped with bumpers, extra tire, and a number of other items; we are offering it at a saving of $1,600; will trade for small car. Cadillac Motor Car Co., Evanston branch. 1810 Ridge-av.

PEERLESS—MODEL 56, 8 CYL. TOURING, with California top; excellent condition; private; owner will sacrifice; make offer. Phone Dear. 1482. MR. WELLINGTON.

PEERLESS—1921 SEDAN; REFIN.; NEW seat covers; $850. 1337 N. Clark.

PIERCE-ARROW—TOURING CAR, $155. Keirnan Bros. Garage, 4825 Indiana-av.

PILOT — AT BIG BARGAIN; LEAVING town. H. Jacobson, Calumet 4891.

REO 6 ROADSTER, '22.
California top; fully equipped; give standard new car guarantee; $550, cash or terms. Open evenings till 10. 2810 W. Madison.

REO COUPE.
Practically new; new car guarantee; trade or terms. KULLBERGER, 6838 Stony Island. Hyde Park 4881.

Reo Sedan Demonstrator
1924 model; new car guarantee. Kullberger, 6838 Stony Island-av. Hyde Park 4881.

REO—SPORT TOUR., '24, PRACTICALLY brand new, $1,175, tms. 6519 Cottage Gr.

STANLEY STEAM CARS.
O'BRIEN BROS. MOTOR CO.,
2619 Michigan-av. Phone Calumet 0188.

STAR SEDANS.
10
1923 DEMONSTRATORS.
Extraordinary Values.
$550.
Carry our standard new car guarantee.
W. C. AUBLE MOTOR CO.,
2334 S. Michigan-av. Calumet 5728.

STAR 1923 TOURING.
Mortgage foreclosure; can't be told from new; snubbers and many extras; mechanically perfect in every way; $295. Keystone 2968. 4701 N. Kedzie.

STEARNS—LIMOUSINE, SUITABLE FOR taxi or livery; ready to go; $465 or best offer; must sell today; terms or trade. Call 2d fl., 1448 S. Michigan. G. & G. INVESTMENTS. Calumet 0633.

STEPHENS COACH, 1924.
Driven 1,100 miles, fully equipped; give standard new car guarantee; $1,050, cash or terms. Open evenings till 10. 2810 W. Madison.

STEPHENS—TOUR., 1922; ORIGINAL FINish; fully equipped; cord tires; $525; terms. 6031 Cottage Grove.

STUDEBAKER—BIG 6, '23, LIKE NEW; AN excep. buy, $725. 3219 W. North-av.

STUDEBAKER — SPEC. 6, 1923; DRIVEN 2,800 mi.; $875; barg. 6811 S. Halsted.

STUDEBAKER—TOUR., '22, PERFECT CONdit., new tires; bargain; terms. Fair. 1455.

AUTOMOBILES—GASOLINE.

STUDEBAKER, $545

Late model light 6 touring, with glass enclosure, 5 disc wheels, bumpers and extra tire; biggest bargain in Chicago. Liberal terms. STUDEBAKER SOUTH SIDE BRANCH, 6212 Cottage Grove-av.

STUDEBAKER—6 CYL. TOUR., A1 COND.; winter sides, 2 car heaters, 2 bumpers, spare tire, motometer, automatic window wiper; can be purchased to use as trade in on new car and save you $100. 3974 Vincennes-av. Art Craft Press. Atlantic 2400.

STUDEBAKER—LIGHT 6, TOUR., '23; USED very little and in excellent condition; many extras. Also many other used car bargains. AUSTIN MOTOR CO., Studebaker Dealers, 5200 Washington-blvd. Open eves. and Sun. Terms if desired.

Studebaker Big 6 Tour., '22.
Has very low mileage; can't be told from day it left factory; fully equipped; give standard new car guarantee; $600 cash or terms. Open evenings til 10. 2810 W. Mad.

STUDEBAKER—LIGHT 6 SEDAN, '23; HAS had very good care; a bargain for some one. AUSTIN MOTOR CO., Studebaker Dealers, 5200 Washington-blvd. Open evenings and Sunday; terms if desired.

STUDEBAKER — LIGHT 6 SEDAN, 1922, good condition, good cord tires, $650. Phone Sheldrake 5699.

STUDEBAKER—'23; BIG 6 SPORT SEDAN; condition like new; fully equipped; will sacrifice. 3550 W. North-av.

STUDEBAKER TOUR.—'22, PERFECT; BARgain; terms. 4614 S. Ashland. Blvd. 8778.

STUDEBAKER—SEDAN, '23 LT. 6, LIKE new; bargain, $975. 6811 S. Halsted.

STUTZ—SPORT TOURING. THIS BEAUTIful, high grade car has been run only 10,000 miles and is practically new; a bargain at $1,150; terms or trade. Open evenings. 5107 N. Clark.

VELIE—SEDAN; UNABLE TO MEET PAYments, $475 still due. Take advantage of this. 2251 Michigan-av. Calumet 5592.

WHITE — 7 PASS. TOURING; A-1 CONDItion; very reas. 3335 S. Union-av.

WILLYS-KNIGHT.
All models on display; immediate delivery; liberal allowance on used cars; terms to suit you. Open evenings until 10. Phone Van Buren 3200.
GAYNOR & McCORMICK,
2810 W. MADISON.

WILLYS-KNIGHT—SEDAN, LATE MODEL, excellent condition, newly painted. AUSTIN MOTOR CO., Studebaker Dealers, 5200 Washington-blvd. Open evenings and Sunday; terms if desired.

WILLYS-KNIGHT—DE LUXE SEDAN, 1924 demo.; new car guarantee. ENGLEWOOD OVERLAND CO., 5952 S. Halsted-st. Went. 8257.

WILLYS-KNIGHT — SEDAN, '22, DISC wheels; appearance and mech. cond. excep., $975; terms. 3219 W. North-av.

GARAGES—FOR SALE AND TO RENT

Complete Private Garages.
$15 down, $15 monthly, no interest, buys complete single car garage, delivered to you, 2 coats paint, best quality guaranteed. All standard sizes in stock. Special garages and cottages made to order, time payments. See displays at our convenient showrooms. 2217-19 Cottage Grove-av.
NATIONAL GARAGE MFG. CO., INC.,
Calumet 2407. Open Sat. to 6, Sun., 2 to 5. Mon., Wed. and Fri. till 8:30. Call any time.

PERMANENT GARAGES
for 2 cars; built by experts of new lumber; 16x12, $159; 16x16, $209; 16x18, $224; 18x18, $229; 18x20, $249. Easy paym. if desired; $5 cash down, bal. monthly. See our display of 3 gar. Phone Lafayette 2010. Open eve. till 8 p. m.; Sun. till 2 p. m. We build anywhere in the city or suburbs.
GRAND CO., 2900 W. 36TH.

BUILD YOUR OWN—SAVE ONE-THIRD. ONE CAR GARAGE, TWO CAR GARAGE. $80.00. $135.00. Including new lumber, roofing, door, sash. Kalk Lumber Yard, 59th and Hoyne-av. Prospect 1241. Open daily 6 p. m., Sun. a. m.

Garages Built on Your Lot
complete with floor and lights; fully guaranteed; cash or terms. Send for catalog. G. BRADBURY & CO., 140 S. Dearborn-st. Central 5105.

STATIONARY AND PORTABLE GARAGES —Complete with cement floors and electric lights. CHICAGO PORTABLE GARAGE & HOUSE CO., 3050 W. Grand-av. Nevada 0127-0128.

SINGLE GARAGE, $115; DOUBLE, $190; comp., all hardware, painted, delivered on your lot. See samples at Kedzie and Grand. Phone Kedzie 7217, or Factory, Duffy Portable House Co., 4307 W. 24th-pl., Lawndale 1877.

Brick Garages, Complete.
Cash or payments; built by Wm. Hammerstroem, 3127 Fullerton-av. Belmont 9474.

GARAGES, ALL STYLES; GUAR. SATISF. Prompt Service. Cash or Easy Payments. GENTZEN & CO., GARAGE BUILDERS, 1853 N. Sawyer-av. Phone Belmont 9294.

GARAGE—60 CAR CAPACITY, ON WESTern-av., nr. 59th-st.; all stalls rented; excellent financing; easy terms. MALOOLY, 6824 Stony Island. H. P. 2145. [Mr. Ryan.]

TO RENT—IN NEW BUILDING, COMPLETed about Jan. 1, 1925, 75 to 80 car capacity, east of Clinton-st., between Jackson-blvd. and Madison-st. Address S F 187, Tribune.

GUARANTEED GARAGES, BUILT BY EXpert of 1st class material; personal attention given. Special low prices this week. Diversey 7764.

WE BUILD TO ORDER A PERMANENT 2 car garage, complete, for $150; satisfaction guaranteed. STAR CO., Sunnyside 6668.

GARAGES BUILT, 18X18, $380, INCLUDing cement floor and paint, hip roof besides. 3247 Park-av. Phone Nevada 2530.

BUILD BRICK GARAGES COMPLETE, 20X20, $800; work guaranteed; no delay for materials. Estimates free. Well. 8093.

2 CAR GARAGE—BUILT ON YOUR LOT; guar. work; new mat.; $158. See display. 2810 Van Buren-st. Nev. 7707. REO CO.

GARAGES ERECTED ON YOUR LOT TO order; 18x18, $280; 12x18, $210; cash or terms. PUGIL, 3210 Fulton-st. Kedzie 3564.

BRICK GARAGES BUILT, ALL PARTS OF city; estimates. BRODERICK & CO., Stewart 1166.

GARAGES BUILT COMPLETE, 18x18, $265; 12x18, $190; others to order; cash or terms. Hyde Park 0733.

TO RENT—GARAGE—$8 PER MO.—7640 Vernon-av., 1st apt.

TO RENT—AUTO REPAIR SHOP, GARAGE, 7 cars. 3209 Armitage-av.

GLAZED TILE GARAGES BUILT, SAME price as brick; no delay. Sup. 6992.

AUTOMOBILES WANTED.

100—FORDS—100
WE PAY SPOT CASH.
SEE US BEFORE SELLING.
Call Calumet 0088.
Or drive to 1444-6 S. Michigan-av.

WANTED—LINCOLN, PACKARD, OR CADillac sedan in exchange for my business lots on car line street in Chicago brick building district. A fine investment for man or woman. No agents. Address M J 196, Tribune.

HIGHEST CASH PRICES PAID FOR JUNK wrecked or used. We sell replacements for any car.
WARSHAWSKY & CO.,
1915 S. STATE-ST. CALUMET 7315.

WANTED — 100 AUTOMOBILES; ALL makes, late models especially; bring cars, take home cash; open evenings till 10. 2810 W. Madison. Phone Van Buren 3200.

WANT CADILLAC SEDAN OR OTHER GOOD make in exchange for new 25 ft. V bottom mah. speed runabout; value $2,500. 709 Wenonah-av. Oak Park 8690.

WANTED—LATE MODEL AUTOMOBILES. CASH WAITING—NO DELAY. TAUBER, 6534 Cottage Grove. Mid. 6487.

WANTED—BEST CLOSED HUDSON $500 cash will buy. JARNSEK, 1127 Monadnock Block.

CARS BOUGHT IN ANY CONDITION, JUNK, used, or wrecked; parts for all cars. Illinois Auto Parts, 2106 S. State. Victory 2583.

WILL EXCHANGE TWO LOTS, W. PULLman, for good late model closed car. Address A 506, Tribune.

WANTED—USED CARS FOR CASH; HIGH prices. 5637 S. State-st. Went. 4317.

CASH FOR USED CARS—WRECKS, JUNK. Modern Auto Pts., 1702 Wabash. Cal. 0330.

WANTED—1924 CLOSED CAR, NOT OVER $1,000. Address Y 447, Tribune.

WANTED — 50 AUTOS; BRING CAR; GET cash. 6811 S. Halsted. Wentworth 2727.

HIGHEST PRICES FOR USED CARS, ANY cond., for junk. Schaeffer. Victory 2476.

MOTOR TRUCKS TO RENT & WTD.

HARVEY MOTOR TRUCKS.
All sizes for rent or sale. Salesroom 1233 S. Wabash-av. Service station. Ph. Boulevard 9000. Works, Harvey, Ill.

PIERCE-ARROW TRUCKS.
To Rent—All sizes. Phone Calumet 5960. PAUL COGHLAN.

DUMP TRUCKS, 1 TO 10 TONS, 1ST CLASS cond.; will rent 1 or more by hour or load; reas. prices for steady work. Ph. Yards 2205.

HAULING WANTED FOR 1 TON TRUCK; full or part time; reas. Canal 2312.

AUTO ACCESSORIES, REPAIRING.

FOR SALE—TAXICAB METER AND ALL parts in good cond. for ½ of cost or $35. Phone Keystone 5574 or write ED ZOWER, 2831 Belmont-av.

GREAT NUMBER NEW SUMMER TOPS, all cars, $10 to $25. See our line of seat covers. Badger Top Co., 418 E. 39th-st. Douglas 0155.

WELDING AND RADIATOR REPAIRING OF all kinds; complete job; save money. Open 7-8, Sun. 9-3. Ben Wade, 5120 S. State. Drexel 5037.

FORD BODIES—SEDAN, COUPE, TOUR., rdstr., truck; bodies exchd. 2411 Milwaukee.

AUTOMOBILES—ELECTRIC.

MUST SELL MY RAUCH & LANG WITH new batteries and tires and painted; can be seen at the FASHION AUTO STATION, 740 E. 51st-st. Ask for Swain car.

WILL SACRIFICE ELECTRIC CAR; EXIDE batteries; good condition. Graceland 5093.

AUTO TIRES.

NEW U. S. ROYAL CORD 2NDS, CHEAP. Serlin Tire Co., 1300 S. Michigan-av. 18 years in the tire business Chicago.

FREE TUBES WITH 2 GUAR. USED TIRES; 30x3½, $1.75; others, $2.50; new cords, $4.65. Bargain Tire House, 2613 S. Wabash.

MOTOR TRUCKS.

REO SPEEDWAGONS

FACTORY BRANCH

Offers unusual values in rebuilt and guaranteed Speedwagons.

Every one of our Speedwagons has been completely rebuilt, newly painted, equipped with brand new Royal cord tires, and carries our regular new truck guarantee.

Cannot be told from new, and will render very satisfactory service at a greatly reduced cost.

Our trucks are not overpriced, but are worth every dollar we ask. They can be bought on a very easy down payment and the balance in small monthly installments.

Come in today and look over our line, which includes panel, express, canopy, stake and low stake bodies.

2441 MICHIGAN-AV.
Calumet 6052. Always Open.

FORD 1 TON
Late model [illegible] able for [illegible]
With canopy top; excellent condition throughout and at our special price of $500 it will move quickly.
2556 S. WABASH-AV. VICTORY 8383.

1923 GARFORD
1½ ton with new stake body and cab; truck run very little. This is today's biggest barg. EASY TERMS. NO FINANCE CHARGES.
Federal Factory Branch,
2929 S. Wabash-av. Victory 3500.

Bargains in Used Trucks

International Harvester Co.
OF AMERICA.
Sta. No. 2, 3004 Diversey. Div. 4675.
Sta. No. 3, 2919 S. Western. Canal 2373.

DIAMOND T
1½ ton chassis, in excellent mechanical condition. A real bargain at our special price.
MACK USED TRUCK DEPT.,
1810 MICHIGAN-AV. CALUMET 5412.

FORD TRUCKS.
Used, all types, for any line of business; bargains; terms. LAWDER BROS. Authorized Ford Dealers, 69th, near State.

NEW 2 TON TRUCKS.
At half manufacturing cost. Open evenings. Armitage 1269. 2293 Milwaukee-av.

FEDERAL BARGAINS.
TERMS.
2929 S. Wabash-av. Victory 3500.

MASTER 2½ TON STAKE BODY AND open cab. Repainted; excellent tires. Priced right. Write your own terms. MASTER TRUCK SALES CO., 1638 S. Wabash-av.

FORD TON TRUCKS—50, 1922, 1923 MOD. Open exp., high and low stake; panel and farm bodies; $75 up. 724 Milwaukee.

FORD TRUCKS—TON, ½ TON, GROCERY, stake, exp., laundry; terms. 2411 Milwaukee.

2 TON PACKARD AND 1 TON NASH truck; stake body; enclosed cab; good cond.; reas. Juniper 5438.

FORD TON TRUCK, LATE 1923, WITH high stake body and closed cab, in excellent shape; $275. 510 W. Harrison. Wab. 8652.

SANDOW—2½ TON; EXCELLENT MECH. condition throughout; body to suit; priced very low. 2002 S. Wabash-av. Cal. 2639.

STEWART 3/4 TON CHICAGO STAKE. EXCELLENT MECHANICAL CONDITION. 3028 S. WABASH. CAL. 3050.

TWO 1½ TON AVAILABLE TRUCKS WITH Cont'l motors, $350 each. These are bargains. At 1401 W. North-av.

TWO 2 TON AUTOCARS, $125 EACH; ONE with body. Chicago Truck Sales, Inc., 431 S. Jefferson. Wabash 2757.

WANTED—AUTOMOBILE TRUCK; WILL exchange Chicago vacant. Address M J 193, Tribune.

3½ TON MACK STAKE TRUCK, GOOD cond., bargain for cash. State 8355.

FORD—TRUCK, 1923, NEW STAKE BODY, starter; $385. 3266 Fullerton-av.

GARFORD 6 TON DUMP TRUCK, GOOD cond.; bargain; $600. Phone Kildare 2242.

FORD TRUCKS, FIVE 1 TON, FOR SALE cheap. 1228 Randolph.

AUTOMOBILE LOANS.

MONEY LOANED
on your car while you drive or store it.
LOWEST INTEREST RATES.
Speedy and Confidential Service.
EASY MONTHLY PAYMENTS.

Equitable Finance Co.

STANDARD OIL BUILDING,
910 S. Michigan-av. Wabash 1723.
NORTH SIDE BRANCH,
5412 N. Clark-st., Rm. 14. Sunny. 8822.

YOURS FOR THE ASKING.
Money loaned on your car in ten minutes. Any reasonable amount. Strictly confidential. Store or drive. Very reasonable terms.
STAR AUTO SALES,
1328-30 S. Mich.-av., 2d flr.
Calumet 1091-1374. Open till 8 p. m.

NELSON BROTHERS.
A BANKING INSTITUTION
for your immediate financial need.
6310 Broadway. Sheldrake 6000.
MONEY LOANED ON YOUR CAR WHILE YOU DRIVE.
$300 TO $3,000.
NEW AND USED PURCHASES FINANCED.

NATIONAL FINANCE CO.
loans money on autos. Finances purchases, or reduces your present payments. 155 N. Clark-st., Rm. 1320. Central 5532.

MAXINE FINANCE CORP.
Money loaned on your car while you drive, or will store; pay us back monthly. 2454 MICHIGAN-AV. CAL. 0063.

MONEY LOANED ON YOUR CAR — PAY BACK AS YOU SEE FIT; CONFIDENTIAL. Automobile Storage Co., 1140 Conway Bldg., Clark and Washington-sts. Franklin 3524.

AUTOMOBILE LOANS, CONFIDENTIAL; low rates; open eves. North Shore Finance Co., 1128 Argyle, Rm. 211. Sunny. 2132.

AUTOMOBILE LOANS AT LEGAL RATE. COMMERCIAL GUARANTY COMPANY. 11 S. La Salle-st. Phone State 7353.

U. S. FINANCE AND MORTGAGE CO. 10 min. service; lowest rates; open eves. Room 1619, 155 N. Clark. Dearborn 7625.

AUTOS TO RENT AND WANTED.

RENT-A-NEW-CAR.
"DRIVE IT YOURSELF."
Fords and standard gear shift cars.
OPEN AND CLOSED MODELS.
Pay by the mile. Better than owning one.

YELLOW
"DRIVE IT YOURSELF."
SYSTEM.
LARGEST IN THE WORLD.
CENTRAL BRANCH.
1426 S. Michigan-av. Calumet 3200.
SOUTH BRANCH.
[illegible]4 E. 63d-st. Englewood 1130.

AUTOMOBILE RENTAL CO
1827-29 S. MICHIGAN-AV.
Take your choice of our fleet of Peerless cars to drive yourself by the hr., day, or week. Open and closed models; 24 hr. serv.
BEST CARS. BEST RATES.
TEL. CALUMET 3276-3267.

NEW STUDEBAKER SEDAN, $2 PER HR. Owner drives you. Buck. 6846.

MOTORCYCLES AND BICYCLES.

LATEST 1924 HENDERSONS AND Excelsiors, Ner-a-Car distributors. Used motorcycles, $50 up; Victory and Pierce bicycles. Easy payments. Open Sat. till 9; Sun. 10-3. EDWARDS & CRIST, 1255 S. Michigan.

Henderson, Indian, Cleveland
1924 models, used mach., $50 up; terms. American Motorcycle Co., 2047 Chicago-av.

BICYCLES—'24 MODELS; 30 DAYS' TRIAL. Easy payments. Trade in your old bike. MEAD CYCLE CO., Washington and Canal-sts.

AUTO CREDITS FOR SALE.

FOR SALE—A $150 NASH CAR CREDIT memorandum; will sell for $90. This can be applied on original purchase price of a Nash car; honored by Nash Co., Chicago. Ph. Irving 8598.

HAVE $900 EQUITY IN NEW 63V CADILlac Phaeton; will sell for $750. Address A 92, Tribune.

SEWING MACHINES.

CASH OR CREDIT — SINGER ELECTRIC portables, $25; Singer cabinets, $25; Singer dropheads, $15; Singer box tops, $5; all in perfect sewing condition, with attachments. These machines look like new. About 300 Singer machines in this sale. Open every evening. Free delivery. Cash or credit. 2230 S. State. Victory 0420.

BIG SEWING MACHINE SALE STARTS TOday, lasts all week. Open evenings. 2230 S. State-st. Victory 0420.

PRINTING, ENGRAVING, BINDING.

500 LETTERHEADS, ENVELOPES, CARDS, $2; quick service. Hick & Co., 160 N. Wells.

MUSICAL INSTRUMENTS.

Pianos and Players.

REDUCED TO CLEAR!

[illegible]

LYON & HEALY
Wabash at Jackson

PIANOS! PIANOS!

[illegible]

BABY GRAND PIANO.
Used 1 year; mah.; cost $850; sell $225 cash. Bald's Storage Hse., 1142 Madison.

HIGH GRADE CONOVER PLAYER; WILL sell for $175; reg. price $950; terms $10 per mo. CARL ANDERSON, 36 S. State.

WAITE PIANO CO., GRAND PIANOS. Steinway, Mason & Hamlin, and others, new and used. 4th flr., 218 S. Wabash.

EXCELLENT UPRIGHT PIANO, OR WILL exchange for good late model Ford tour. 1449 W. Monroe.

MAHOGANY PIANO, LIKE NEW, $100. 3909 N. Hamilton-av. Juniper 1969.

WANTED TO RENT PIPE ORGAN FOR practice. North. Address A 265, Tribune.

MAHOG. GRAND, CABINET SIZE, GOOD cond., bargain at $300. Prospect 5073.

PIANO, WEGMAN UPRIGHT, GOOD COND., reas. Ph. Brunsw. 2066. 1328 N. Claremont.

Talking Machines.

BARGAINS AT KIMBALL'S IN PHONOGRAPHS.

KIMBALL Phonograph; walnut; value $135; has been used as sample price very low	$82.50
COLUMBIA Graphonola	30.00
SONORA Phonograph; good bargain	110.00
Console model Phonograph; used as sample	74.00

Make selection NOW.
Delivery may be made later if desired. Terms.
W. W. KIMBALL CO.,
306 S. Wabash-av.

SONORA.
Also Cheney, Brunswick, Victrola portables, uprights and consoles, used, $27.50 and up; terms.
F. S. SPOFFORD,
730 Republic Bldg. State and Adams.

PHONOGRAPH — ELEGANT $175 QUEEN ANNE CONSOLE, inc. 22 records, $45; been used 7 mos. GATTONOLA CUT PRICE PHONO. CO., 734 N. State-st. Open daily till 9 p. m. Sun., 10 to 5.

BRUNSWICK PHONOGRAPH, NEW, $45; easy payments. WADE-TWICHELL CO., 311 S. Wabash-av. Just south of Jackson.

VICTOR PHONOGRAPH, CABINET MODEL XVIX, mahogany, bargain, $42. 2d apt., 2467 N. Clark-st. Lincoln 4891.

THREE NEW VICTOR CONSOLES, MAH., ½ price. Also some Brunswicks, ½ price. Wilson-Broadway Music Co., 1142 Wilson-av.

Wind, String, Etc.

15 CENTS A DAY PAYS FOR THE RENTAL of a saxophone. Come in for particulars. CHICAGO MUSICAL INSTRUMENT CO., 214 S. Wabash, 4th fl. Phone Wab. 2107.

RARE BARGAIN—FINE OLD ITALIAN violin, 1st class condition. Buryl W. Rettig, 839 N. Dearborn-st. Superior 5700.

RADIOS AND SUPPLIES.

MURAD
radio set, complete with everything, including loop and six tubes; $145.
CABLE PIANO CO.,
RADIO DEPT.
Wabash and Jackson.

REPOSSESSED GAROD NEUTRODYNE REceiver with four tubes; can be had for balance of $88 to close the account on our books. Ask for Mr. Rankin's Garod. Cable Piano Co., Jackson and Wabash.

BASS GUARANTEES, INSTALLS, AND RECommends Atwater-Kent No. 10. Bass Camera Co., 109 N. Dearborn-st. State 7410.

ATWATER KENT 5 TUBE SET, $10. COMplete, $125. 330 E. 50th-st.

SUPER HETERODYNE 8 TUBE, CHARGer, speaker, everything. Linc. 1170. $125.

FOR SALE—OPERADIO, IN FIRST CLASS condition, cheap. Phone Sheldrake 1401.

DANCING SCHOOLS.

National Academy Dancing.
4 PRIVATE LESSONS, $3.
50 INSTRUCTORS. ORCHESTRA MUSIC.
OPEN ENTIRE YEAR, 10 TO 10.
Auditorium Bldg., 2d Floor,
431—S. Wabash-av.—431.

SEIBERT-LANGMEYER'S,
CHICAGO'S LARGEST DANCING SCHOOL.
506 S. WABASH-AV.

PRIVATE LESSONS, 11 A. M. TO 11 P. M. 1 HOUR LESSONS, $1.50; 4 LESSONS, $5.

LEARN TO DANCE CORRECTLY. PRIVATE and class lessons. TERESA DOLAN, 1208 E. 63d-st. [nr. Woodlawn]; branch studio 5401 Cottage Grove. Hyde Pk. 3080-0852.

STAGE-BALLROOM—CLASS, PRIV.; BABY, adult. 314, 59 E. Van Buren. Wab. 2394.

INSTRUCTION

JAZZ IN 20 LESSONS, ON PIANO AND ALL instruments; booklet sent free. CHRISTENSEN SCHOOLS, 20 E. Jackson, 526 S. Western, 2204 S. Crawford, 953 Belmont, 2602 Milwaukee, 4757 Madison, 718 W. 63d.

BERLITZ SCHOOL OF LANGUAGES. DAY and evening classes. Native teachers. Auditorium, 56 E. Congress-st. Harr. 0392.

SAXOPHONE, BANJO, VIOLIN, UKE., mand., guitar, piano, all instruments. Newlan School, 59 E. Van Buren. Harr. 1169.

MUSICAL AND DRAMATIC.

HARMONY—NEW, RAPID COURSE. YOU learn in 20 lessons at $1 each. CHRISTENSEN SCHOOL, 20 E. Jackson. Harrison 5669.

OFFICE DEVICES.

WANTED—SECOND HAND MOTOR ADdressograph and graphotype. Also 126 drawer cabinet, filing drawers and class B frames. Address A C 2, Tribune.

ADDING MACH., TYPEWRITERS, RENTED, sold, exchgd.; largest stock, lowest prices. Reliable Tw. Co., 170 W. Wash. Dear. 8043.

ADDING MACHINES, TYPEWRITERS rented, sold, EZ terms. Am. Typewriter Ex., 111 N. Dearborn, 7th floor. Central 8746.

WE BUY, SELL, EXCH., RENT OFFICE devices. Pruitt, 170 N. Wells. Frank. 2110.

TERMS OF SUBSCRIPTION OF THE TRIBUNE.

Orders for mail subscriptions must be accompanied by remittance to cover.

Rates in Illinois [outside of Chicago], Indiana, Iowa, Michigan and Wisconsin:
Daily, without Sunday, one year, $5.00; six months, $2.50; three months, $1.25; two months, $1.00; one month, 50c.
Daily, with Sunday, one year, $12.50; six months, $6.25; three months, $3.15.
Sunday only, one year, $7.50; one month, $1.00.

Rates for subscriptions in postal zones 3 and 4 [measured from Chicago], outside of Illinois, Iowa, Indiana, Michigan and Wisconsin:
Daily, without Sunday, one year, $7.50; one month, $1.00.
Sunday only, one year, $7.50; one month, $1.00.
Daily and Sunday, one year, $15.00; one month, $2.00.

Rates of subscriptions in zones 5, 6, 7, and 8 [measured from Chicago], Canada, Mexico, and foreign:
Daily, without Sunday, one year, $12.00; one month, $1.50.
Sunday only, one year, $7.50; one month, $1.00.
Daily and Sunday, one year, $19.50; one month, $2.50.

Give postoffice address in full, including county and state. Remit by express money order, draft, or in registered letter at our risk to The Tribune Company, Publisher, 7 South Dearborn street, Chicago.

We cannot be responsible for currency sent through the mail.

MEMBER OF THE ASSOCIATED PRESS.

The Associated Press is exclusively entitled to the use for republication of all news dispatches credited to it or not otherwise credited to this paper, and also the local news published herein.

All rights of republication of special dispatches herein also are reserved.

Police Search for Al Brown, Owner of Notorious Resort, for Murder of Joseph L. Howard, Gunman and Burglar

POLICE ARE HUNTING FOR HIM. Joe Howard, beer runner, is shot to death in a saloon at 2300 South Wabash avenue, and police are seeking Al Brown, underworld lord. Brown is seen testifying at a recent inquest.
[TRIBUNE Photo.] (Story on page one.)

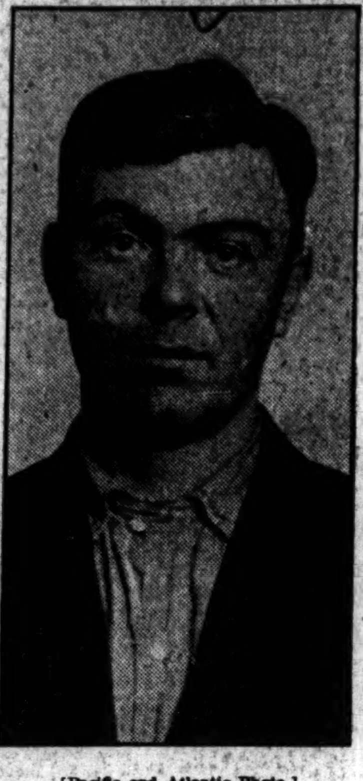

[Pacific and Atlantic Photo.]
SLAIN. Joe Howard, reputed bad man and beer runner is killed in saloon.

"I DIDN'T SEE IT." Assistant State's Attorney William H. McSwiggin (at the right) questions "Hymie" Jacobs, owner of the saloon at 2300 South Wabash avenue, concerning the slaying of Howard. Jacobs denies he saw the shooting. (Story on page one.)

WITNESS DISAPPEARS. Case against Policeman John Coleman, on trial for murder of John C. Degnan, is weakened by disappearance of witness.
[TRIBUNE Photo.] (Story on page two.)

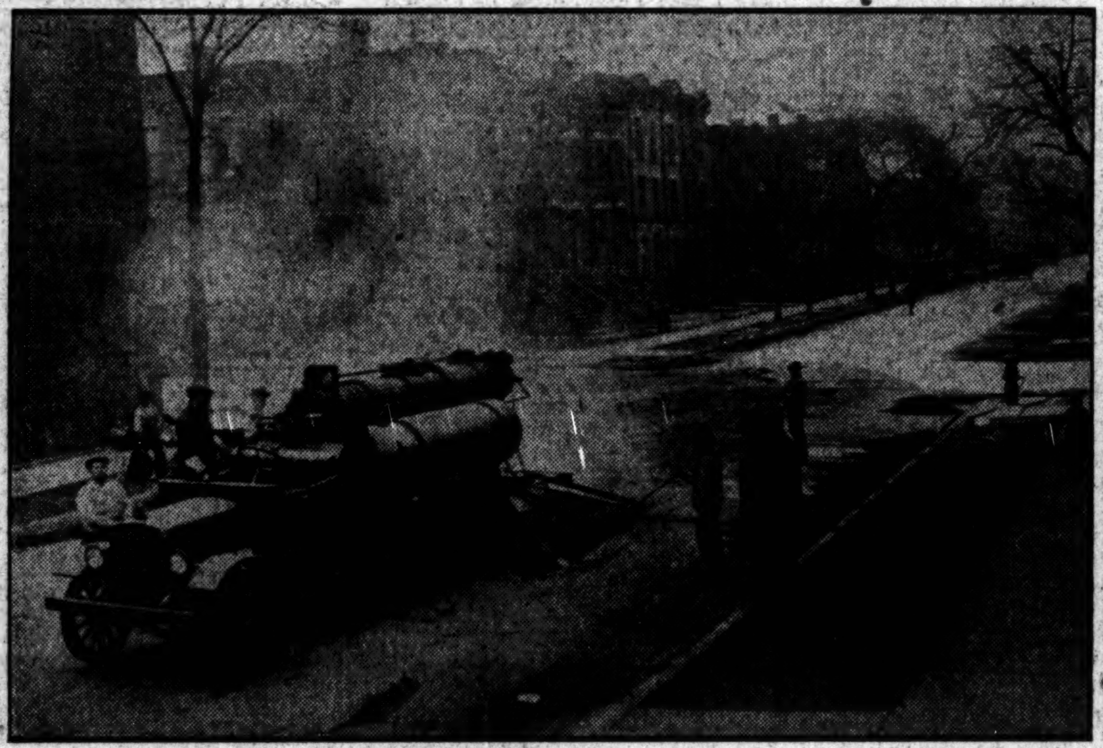

[TRIBUNE Photo.]
MAKING A STREET LIKE NEW. This machine, the rear of which contains a furnace which heats and smooths the asphalt, is used in the work of repairing Adams street from Racine to Western avenue. The repaired street will take traffic off Jackson boulevard.

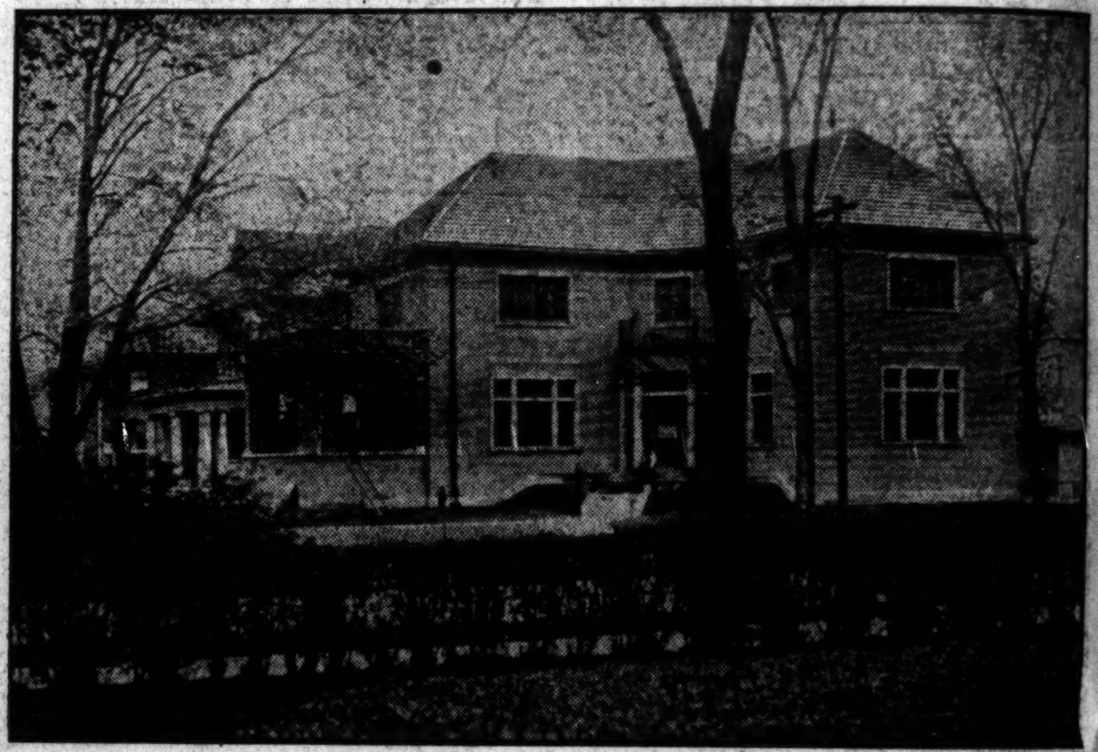

[TRIBUNE Photo.]
HOME OF BEER BARON. Proof of the financial success which accrues to many of the leaders in the illicit booze trade is given in the costly homes of the booze barons at Joliet. This is the home of Richard Burrill, now serving a term in the house of correction.

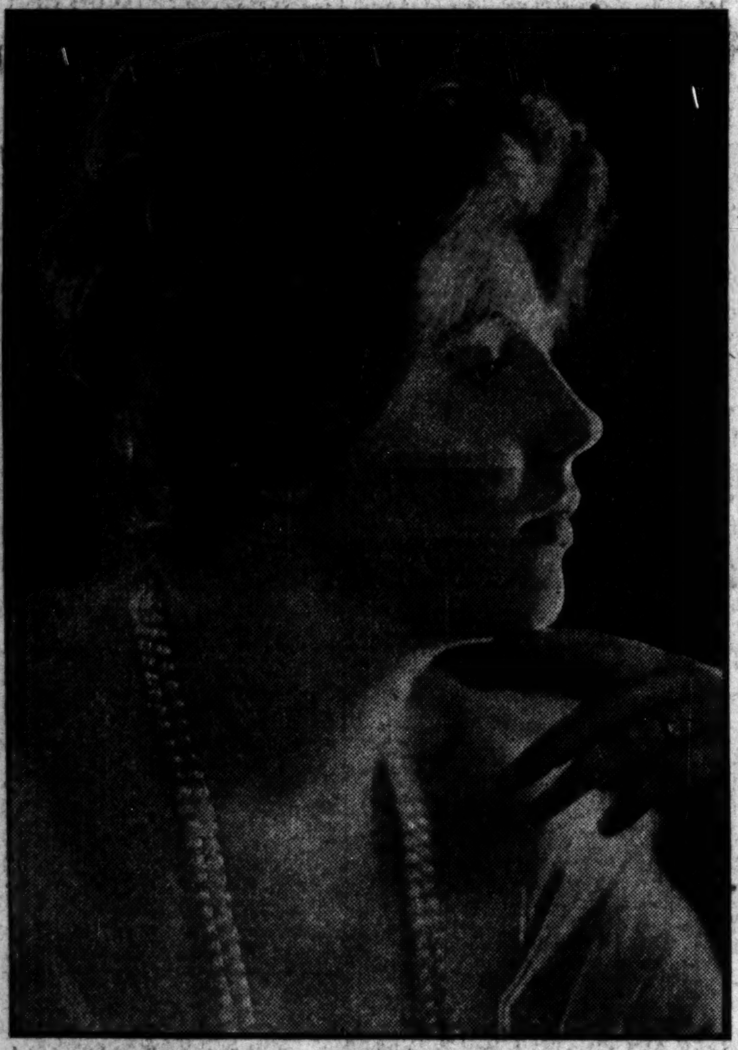

COUNTESS TAKES POISON. Mrs. Eugenie Marie Nivan, Polish countess and widow of Maxim Nivan, a chemist, is found ill in her home at 1135 East 72d street.
[Hoffman Photo.] (Story on page five.)

[TRIBUNE Photo.]
ESCAPES. John Barry, convicted mail robber, slips out of court.
(Story on page seven.)

[Pacific and Atlantic Photo.]
POINTED FOR THE DERBY. Chicagoans are extremely interested in what this Chicago owned horse, Wise Counsellor, will do in the Kentucky classic. He is pictured during a recent workout. (Story on page twenty-five.)

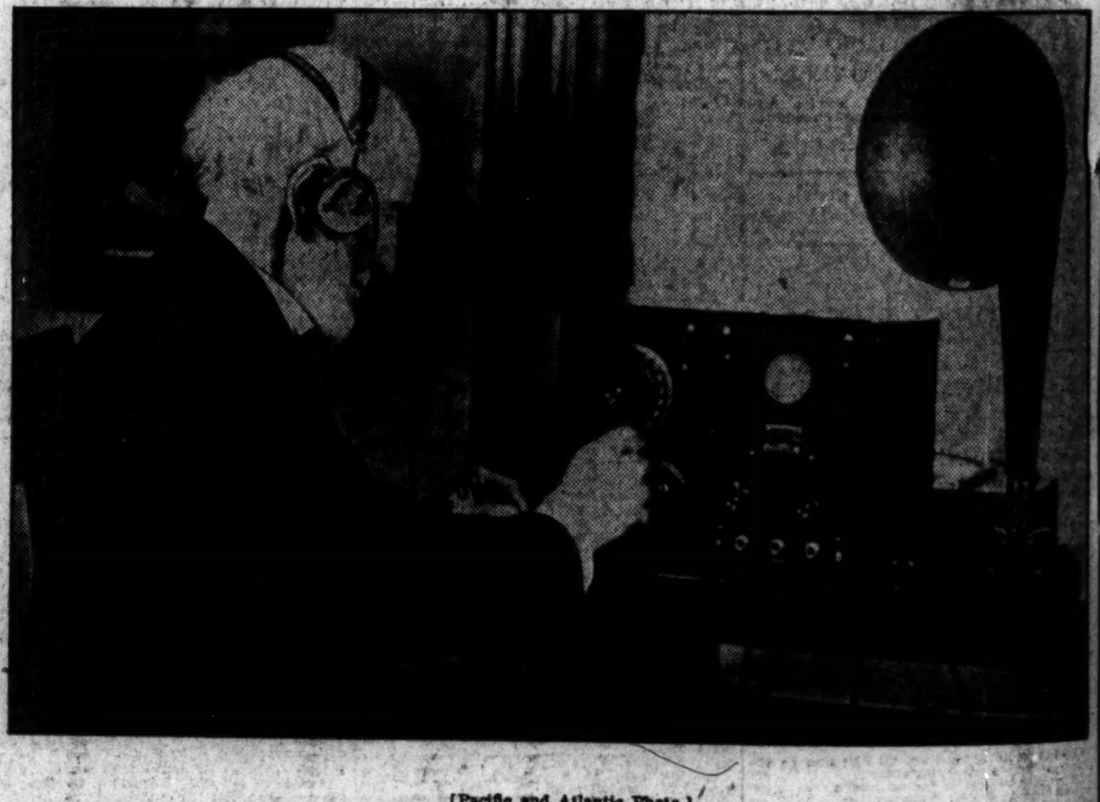

[Pacific and Atlantic Photo.]
HOW HE SPENT HIS BIRTHDAY. Uncle Joe Cannon keeps up with the fashions of the day. Here he is on his 88th birthday anniversary listening in on the radio.

EXPECTS STORK. Mrs. Beulah Annan, held for murder, is to become a mother. (Story on page six.)

[Pacific and Atlantic Photos.]
SAIL FOR EUROPE. Passengers on the S. S. Aquitania when it left New York were E. H. Sothern and his wife, Julia Marlowe, famous Shakespearian actors.

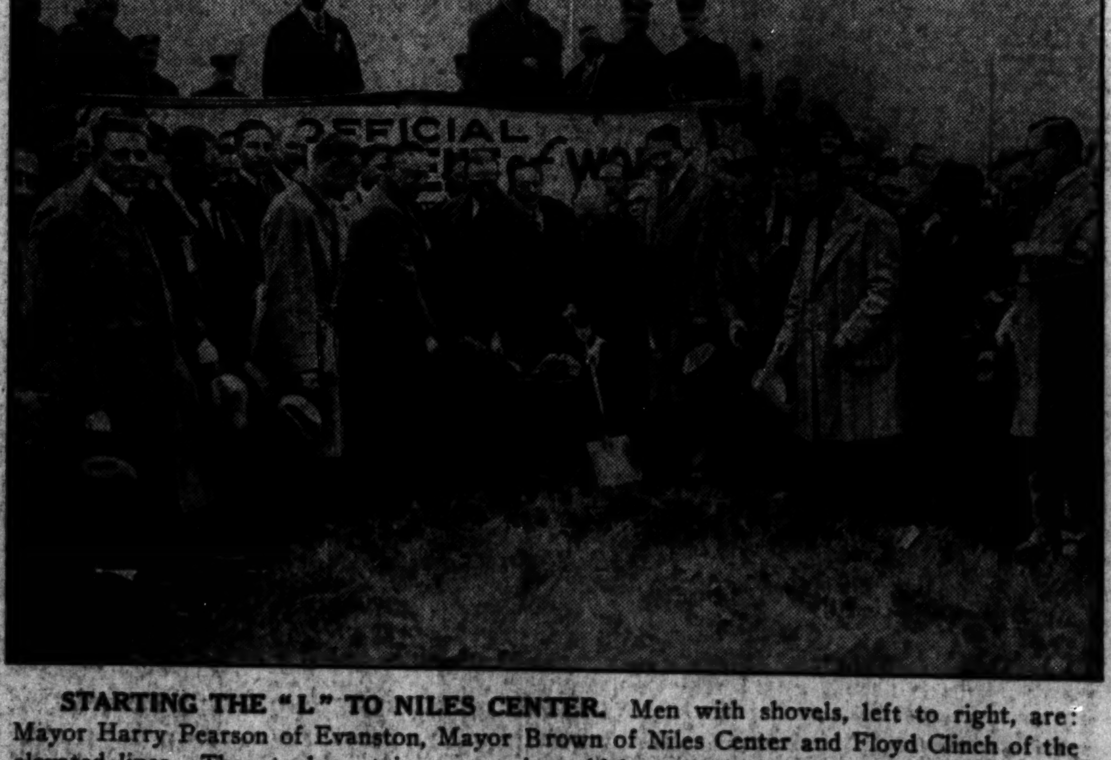

STARTING THE "L" TO NILES CENTER. Men with shovels, left to right, are: Mayor Harry Pearson of Evanston, Mayor Brown of Niles Center and Floyd Clinch of the elevated lines. They took part in ceremonies which marked beginning of construction of new line.
[TRIBUNE Photo.] (Story on page fourteen.)

[TRIBUNE Photo.]
MAP MAKERS. Children in the fifth grade of the Portage park school, Lockwood and Berteau avenue, are learning their geography in interesting fashion.